2 CENTS PAY NO MORE!

Chicago Daily Tribune

THE WORLD'S GREATEST NEWSPAPER

FINAL

VOLUME CI.—NO. 183 C [REG. U. S. PAT. OFFICE, COPYRIGHT 1942 BY THE CHICAGO TRIBUNE.] SATURDAY, AUGUST 1, 1942.—28 PAGES THIS PAPER CONSISTS OF TWO SECTIONS—SECTION ONE PRICE TWO CENTS IN CHICAGO AND SUBURBS ELSEWHERE THREE CENTS

10,000 JAPS HOLD ALEUTIANS

REDS RETREAT DEEPER INTO WEST CAUCASUS

Stall German Drive on Stalingrad Line.

(Map on page 8.)

MOSCOW, Aug. 1 [Saturday] (AP).—The Red army has retreated deeper into the western Caucasus below Bataisk, but reënforced soviet legions were reported early today to have stalled a big Nazi drive in the Kletskaya area some 80 miles northwest of Stalingrad, where the Russians rushed trainloads of reserves to the front.

[The German high command said that its spearheads were 112 miles south of the Don and that the lower reaches of the river had been crossed on a 150 mile front. The capture of Kuschevka, about 50 miles south of Rostov on the railway to the Baku oil fields, was reported, and fighting was said to be in progress for Salsk, a rail junction on the Stalingrad-North Caucasus railway 100 miles southeast of Rostov.]

Knock Out 13 Tanks.

The communique said of the new retreat south and southeast of Bataisk:

"After bloody battles our units fell back to new positions. The Germans lost 13 tanks, 18 guns, and more than 600 men killed in these battles."

In the third critical area of the south the midnight communique said one Russian unit defending the Don river barrier in the Tsimlyansk sector, 120 miles upstream from Rostov, had killed more than 1,000 Germans who had effected a crossing of that barrier.

Armored Trains Bring Reserves.

The communique gave no details of the fighting in the Kletskaya area, but press dispatches said the Russian reserves had arrived in armored trains to stem the Nazi drive in the Don river elbow.

"In the area of Tsimlyansk stubborn fighting went on against enemy groups which had crossed to the southern bank of the Don in a sector held by one of our units," the communique continued.

"Nine German tanks, 15 guns, 23 machine guns, and 8 mortar batteries were destroyed. The enemy lost more than 1,000 officers and men."

A resurgence of "local fighting" on the Leningrad front also was disclosed, the communique saying that artillery supported Russians repulsed two German attempts to regain positions which the soviets had captured.

German dive bombers supported the Nazi charges, but five of the planes were shot down and the Germans lost 300 men, the communique reported. Another 300 Nazis were reported killed when Russian guerrillas in the Leningrad district derailed two Nazi troop trains.

Attack at Voronezh.

The Russians apparently made no further offensive attempts in the Voronezh sector on the upper Don yesterday, but the Nazis were reported to have suffered heavily in two unsuccessful counterattacks there.

A 15,000 ton enemy transport was reported sunk in the Barents sea.

The Russians were using everything from hard riding descendants of Genghis Khan's warriors to American made tanks and planes in turning back repeated attacks in the Kletskaya area nearest industrial Stalingrad.

Even Russian naval planes joined the lower Don battle. The navy newspaper Red Fleet said the sea flyers attacked a German crossing and threw the enemy into confusion.

Considerable local fighting was reported on the northwestern front which includes a vast area from Rzhev to the south of Leningrad. Other sharp fighting took place in the Bryansk section southwest of Moscow, where the Russians were holding the initiative.

SEIZE FORTUNE TELLER IN NEW DRIVE IN LOOP

A drive to rid the loop of fortune tellers because of complaints they have been fleecing men in the armed forces was begun by police last night with the arrest of Mrs. Maybelle Barker, 47 years old, 2241 Cuyler avenue. Policewoman Mary Hussar made the arrest at 55 East Washington street. The drive against the fortune tellers was ordered by Capt. Thomas Duffy on order of Police Commissioner Allman.

COMICS IN COLOR

On the back page of today's Tribune appears a regular weekly feature, "Saturday Comics in Color," consisting of comic strips by Frank King and Carl Ed and humorous sketches by the late Gaar Williams.

NEWS SUMMARY of The Tribune

[And Historical Scrap Book.]
Saturday, August 1, 1942.

WAR SITUATION.

WASHINGTON—Navy admits 10,000 Japs are in Aleutians. Page 1.
MOSCOW—Reds retreat in Caucasus; hold near Stalingrad. Page 1.
MacARTHUR HDQ.—Jap cruiser, two Papuan towns bombed. Page 7.
LONDON—Air battles rage as British bomb Nazi bases. Page 7.

LOCAL.

Sheriff ousts three district commanders of police force. Page 1.
Orders money willed to axis heirs used for war bonds. Page 2.
Black-out test ordered for Aug. 12 in Chicago area. Page 3.
TRIBUNE announces 533 winners in MacArthur puzzle contest. Page 12.
Deaths and obituaries. Page 12.

WASHINGTON.

Nelson ready to approve building of cargo planes. Page 1.
Design giant plane for carrier of fighters. Page 2.
Navy starts "Waves" rolling, calls for 1,000 women officers. Page 4.
Supreme court rejects saboteurs' plea for habeas corpus writ. Page 5.

DOMESTIC.

Attic "ghost" tells of killing owner and "haunting" house. Page 1.
Planes and tanks spell "victory" in Carolina maneuvers. Page 2.
Eleventh Brazilian ship sent to bottom by axis subs. Page 4.
Government rests in sedition trial of Pelley and two associates. Page 5.

FOREIGN.

Captured German boasts of how Nazis will win. Page 6.
Say British will accept U. S. chief for second front. Page 7.
Need U. S. coal to keep Havana lights glowing. Page 9.
Colombia stays out of war but aids U. S. cause. Page 9.

SPORTS.

Leahy is third member of All-Star coaching staff. Page 17.
Whirlaway heads field of nine in $25,000 Arlington handicap. Page 17.
White Sox and Humphries whip Senators, 7 to 2. Page 17.
Mrs. Lillian Krauss wins county golf title, 1 up. Page 19.

EDITORIALS.

The Court Speaks; After the War; Food Prices Compared; "I Am the Law." Page 10.

FEATURES.

Radio page. Page 11.
Crossword puzzle, Page 4.
The Inquiring Camera Girl. Page 4.
Pictures and map. Page 5.
Society. Page 13.
Women in War Work. Page 13.
Movie review. Page 15.
Looking at Hollywood. Page 15.
White Collar Girl. Page 15.
Front Views and Profiles. Page 15.
Friend of the Yanks. Page 16.
Day by Day on the Farm. Page 20.

CARTOONS.

Dick Tracy, page 6; Terry and the Pirates, page 6; Little Orphan Annie, page 12; Smitty, page 12; Moon Mullins, page 17; The Gumps, page 18; Harold Teen, page 21; Smilin' Jack, page 21; Gasoline Alley, page 22; Winnie Winkle, page 22.

COMMERCE AND FINANCE.

Chicago packers agree to refund charges above OPA ceilings. Page 21.
Thurman Arnold presents plan to prevent patent abuses. Page 21.
Seven million tax rise cuts Commonwealth Edison profit. Page 21.
More than 6u million pigs on farm assure plenty of pork. Page 21.
Want Ad Index. *Page 23.*

FOR ONE DRESS—

$3,000

See the first prize winner at the premiere of the Tribune Fashion Show in W-G-N's air conditioned main studio, Friday night, August 7, at 8:15 o'clock. Tickets, $2.50 each. Make check or money order payable to Chicago Tribune Charities, Inc., and mail to Tribune Fashion Show Ticket Manager, Tribune Tower, Chicago. Tickets for afternoon show, Saturday, August 8, at 1:30 o'clock, $1.00 each. Net proceeds of both shows to the USO.

FOE PUTS 5,000 ON LAND BASES, NAVY AID ADMITS

Flyers Able to Find None in Pribilofs.

BY WALTER TROHAN.
[Chicago Tribune Press Service.]

Washington, D. C., July 31.—A navy spokesman said today that the Japanese have succeeded in putting approximately 10,000 troops into the Aleutian Island area which they invaded two months ago. About half of the invading force, which he said numbered "not more than 10,000" men, have occupied territory ashore, the spokesman said.

At the same time, the spokesman declared aerial reconnaissance has failed to reveal the presence of any Japanese forces on the Pribilof Islands, which lie only 200 miles from the mainland of Alaska.

The spokesman broke official silence on the Aleutian operations in order to answer two inquiries raised on assertions made by Anthony J. Dimond, delegate to congress from Alaska.

Half of Force Still at Sea.

Dimond said there were 25,000 Japanese in the islands and that he had received unverified reports that the Japs had landed on the Pribilof Islands. At present the enemy holds Attu, Agattu, and Kiska Islands, the three most westerly of the Aleutian group.

"We believe that not more than 10,000 Japanese are in the Aleutians, probably one-half ashore and one-half afloat," the naval spokesman said.

On the question of occupation of the Pribilofs, he said:

"We are not in a position to say that they are not there, but have not evidence that they are."

Hints Attack Anticipated.

He indicated an attack on the Pribilofs had been anticipated, because the inhabitants of the islands were evacuated "some time ago."

Dimond said the islands were inhabited by some 300 to 500 natives, known as Aleuts, who were employed by the department of commerce to guard the seal herds which number 2,250,000 animals. The government allows 60,000 seals to be killed for their fur each year.

The Aleuts were employed to protect the seals, which were threatened with extinction by hunters some years ago because there was no regulation of the killings.

Radio Station in Pribilofs.

A radio beacon was located on St. Paul Island, largest of the four islands of the Pribilof group, and the bureau of fisheries maintained a radio station, KVR, on the same island. However, the personnel operating the beacon and radio station was evacuated with the rest of the population and the stations have been abandoned.

No explanation was offered as to why American forces have been unable to drive such a small force as 10,000 Japs from the Aleutian Islands. However, the army and navy frequently have emphasized that fogs make operations in the area difficult.

The Japs gained a foothold in the Aleutians on June 3. It has been assumed they have been augmenting the initial landing forces and strengthening their installations. The Jap installations have been bombed occasionally in weather favorable for flying by American planes. These attacks also have sunk eight Jap ships and damaged 10 others, 1 of which was believed to have sunk.

HOUSE (READY TO MOVE IN) BUILT IN 44 MINUTES

Portland, Ore., July 31 (AP).—As a speed test on a 360 unit housing project near the Oregon Shipbuilding corporation plant, a normal six man crew was augmented to 15 and, timing itself after the flooring was laid, did this:

In 4 minutes put up the prefabricated wall panels, 5 minutes later had the door frames, sills, and windows installed and screened; in another 5½ minutes had the framed gable ends in place [the electricians and plumbers were hard at it then]; 5½ minutes later the porch and the final roof truss were in place; another 6 minutes later the porch sheathing was completed, and in 18 minutes the roof was covered with insulating paper.

The house, complete with kitchen, dinette, living room, bath, and two bedrooms was ready for occupancy—minus only a coat of paint and the sidewalk—in just 44 minutes.

Sheriff Forced to Oust 3 Lieutenants

Bows to Jury Ultimatum in Gaming Probe

THEIR PLACE IN THE SUN

(Pictures on page 5.)

Sheriff Thomas J. O'Brien, to save himself from the grand jury's ire, yesterday demanded and received the resignations of three lieutenants, commanders of the county's police districts, who have been storm centers [along with the sheriff] in the July jury's investigation of slot machine and other gambling in Chicago suburban areas.

O'Brien, who had shunted the blame for lax gambling law enforcement to the three officers, got their resignations after the grand jurors had given him a one hour ultimatum to oust them or "take the consequences." It was not explained what this meant, exactly, but during the day the grand jurors and State's Attorney Courtney studied carefully the statute relating to malfeasance in office.

Acting Lieutenants Named.

The ousted lieutenants are Morton Leviton of the northwest district, Henry Andel of the west, and Fred Mulhausen of the south.

In an order issued late last night, Chief James J. Fleming of the county force named temporary successors to the three ousted lieutenants. They are Sergt. John Pufahl, for the northwest district; Sergt. Frank Vaselka for the western district, and Sergt. Alexander Maylath for the southern district. None of the ousted lieutenants would comment last night on their dismissals.

O'Brien and Chief Fleming had told the grand jury that they instructed the district commanders to stop gambling, and the trio was reported to have confirmed this.

It was said that the grand jury was much irked when its members discovered on Thursday that the lieutenants' reports on gambling resorts visited and found without gambling conflicted with the simultaneous reports of state's attorney's men on the same places. The prosecutor's detectives found plenty of gambling.

Timetable of Hot Day.

This was reported to have led to some hot interchanges of views yesterday between O'Brien on the one side and the grand jury and Courtney on the other. Some of the events of the sheriff's day follow [times are approximate]:

10 a. m.—O'Brien called in.

10:45 a. m.—O'Brien left the grand jurors, looking glum, and retired to an anteroom with Fleming.

11:30 a. m.—The grand jury recalled the sheriff for 20 minutes.

11:45 a. m.—Assistant State's Attorney Casimir Cwiklinski entered the grand jury room carrying the statute book, a finger marking the section on malfeasance. Sheriff O'Brien was questioned again briefly.

1 p. m.—Samuel Freedman, another assistant, entered the grand jury room bearing copies of a typewritten sheet, assumed to represent the grand jurors' views on the lieutenants.

In Again, Out Again O'Brien.

1:50 p. m.—O'Brien recalled again [the fourth time for the day]. It was reported he was given an hour to cast off his district commanders.

2 p. m.—The sheriff, Fleming, Leviton, Andel, and Mulhausen left the building.

3:30 p. m.—The sheriff reëntered the grand jury room a few minutes and left.

A few minutes later the grand jury made its final formal report to Judge Harold G. Ward, acting chief justice of the Criminal court. It was on routine matters and did not mention gambling.

How Report Varied.

First Assistant State's Attorney Wilbert F. Crowley made public some of the discrepancies in the lieutenants' stories. For example the records showed that Leviton visited the Wagon Wheel resort at 6412 Montrose avenue on March 20 and found no gambling. The state's attorney's forces found a hundred patrons gambling there on that date.

Mulhausen, who kept no records unless arrests were made, was accused of ignoring many resorts on which the state's attorney made frequent raids with seizures of slot machines.

NELSON READY TO O.K. BUILDING CARGO PLANES

Engines, Materials Key to Approval.

Washington, D. C., July 31 (AP).—War Production Chief Donald M. Nelson virtually promised today to give Henry K. Kaiser the "go signal" to build a fleet of giant cargo and troop carrying planes in his west coast shipyards if engines and other materials can be spared from the present military aircraft program.

Declaring that the war production board has been "keenly aware for some time of the necessity for more and bigger cargo planes," Nelson said in a statement that he was "much interested" in Kaiser's offer to build a fleet of 5,000 huge aircraft on ways now being used to construct ships.

Engines a Major Factor.

"If it develops," the WPB chairman said, "that the engines and other components needed for these planes can be built without disrupting the present military aircraft program, which is our No. 1 war essential, he will get plenty of action."

Nelson's statement followed an announcement made earlier by Kaiser before a senate military subcommittee that the WPB chairman had given full support to the cargo plane proposal. Kaiser said conversion of a part of his shipyard capacity could be undertaken immediately upon receipt of a "go signal" from war production authorities.

Report in Day or Two.

Some indication as to whether engines and other materials could be made available may be contained in a report of a special committee named by Nelson late in May to study expansion of the air transport problem. That report will be published within one or two days, Nelson said.

Nelson's reaction to the Kaiser plan surprised many officials, because WPB aircraft officials at first voiced skepticism about the feasibility of building huge 70 ton cargo planes of the Glenn Martin Mars type in shipbuilding plants.

Chairman Josh Lee [D., Okla.], one of the senate supporters of the cargo program, told Kaiser he hoped the joint army-navy aeronautics committee on construction could be shaken out of their "prudence" to give their support, too.

Will Call Experts Monday.

Lee said he would call army and navy experts to the witness stand Monday to explore "whatever opposition they have."

"After all," Lee said, "the military authorities pass on these contracts. I think, however, that with the support of Mr. Nelson we have taken a long stride toward our goal."

Kaiser told the committee he had not been at liberty to discuss the progress of his conversion plans until today, but he was free now, having "spoken to the government," and could disclose that Nelson had supported him since entering the government.

Kaiser submitted to the committee a general outline of a design for 100 ton flying boats patterned after the 70 ton Mars.

He said the problem of turning out hundreds of cargo ships "is a joint one" and should enlist the support of Glenn Martin, the bomber builder of Baltimore; Tom Girdler, the steel magnate, and all others with knowledge of ship and plane building.

Urged as Transport Czar.

James H. R. Cromwell, former minister to Canada, suggested appointment of Kaiser as "czar of air transport."

"We are losing this war because of lack of fast transportation of troops and supplies and because we can't even get spare parts to the fighting fronts," Cromwell said.

Dr. William W. Christmas of New York, identifying himself as "the highest authority on aeronautics," told the committee he couldn't interest naval authorities in his plan for a 564 ton plywood "battleplane" which he said could carry 3,000 men 1,200 miles.

Robert S. Reynolds, president of the Reynolds Metals company, Richmond, Va., testified he had informed Kaiser enough aluminum could be produced for the flying boats.

SERGT. MARY PROVES SHE CAN TAKE IT LIKE HER TOUGH 'OLD MAN'

[By Wireless to the New York Times and The Chicago Tribune.]

LONDON, July 31.—Pvt. Bill [Feets] Adams, from Grand Rapids, Mich., is a bit sensitive about his feet. Not without reason, because he wears size 14 double E, the United States army's biggest.

The other night one of the girls at an ATS [auxiliary territorial service] dance in a London suburb joked about his landing gear, according to the soldiers. Adams turned to his buddy, Pvt. Jack Weiland from Mitchell, S. D., and suggested that they paddle the girl.

"I bent her over Adams' knees," Pvt. Weiland related, "and he just laid it on. He got in about 30 good natured whacks. She seemed embarrassed, but she had been promoted to sergeant just before the dance, and you know how new 'non-coms' are. She was a regular guy tho, and like her old man, she can take it."

And the girl? She was Sergt. Mary Churchill. Her "old man" is a fellow by the name of Winston Churchill.

THE WEATHER

SATURDAY, AUGUST 1, 1942.

Sunrise, 5:44. Sunset, 8:10. Moonrise, 11:12 p. m. Venus, Saturn, and Jupiter are the morning stars. Mars is the evening star.

CHICAGO AND VICINITY—Slightly cooler, with a thundershower likely in late afternoon or evening.

ILLINOIS: Somewhat cooler northeast portion; continued warm and humid remainder of state; scattered thundershowers north portion.

TEMPERATURES IN CHICAGO.

For 24 hours ended 2 a. m., Aug. 1.

3 a.m.	72	9 a.m.	79	3 p.m.	90
4 a.m.	72	10 a.m.	82	4 p.m.	91
5 a.m.	72	11 a.m.	85	5 p.m.	*92
6 a.m.	72	Noon	87	6 p.m.	90
7 a.m.	72	1 p.m.	88	7 p.m.	89
8 a.m.	74	2 p.m.	90	8 p.m.	87

9 p.m.	80	10 p.m.	76
10 p.m.	76	11 p.m.	76
11 p.m.	76	Midn't.	†70
1 a.m.	68	2 a.m.	†67

*High. †Low. ‡Unofficial. Midnight-2 a. m.

For 24 hours ended 7:30 p. m., July 31:

Mean temperature, 81 degrees; normal, 73 degrees; July excess, 71 degrees; excess since Jan. 1, 650 degrees.

Highest wind velocity, 18 miles per hour.

Precipitation, none; July excess .57 of an inch; deficiency since Jan. 1, 1.13 inches.

Relative humidity at 7:30 a. m., 93 per cent; at 1:30 p. m., 50; at 7:30 p. m., 45.

[Official weather report on page 12.]

Total average net paid circulation
JUNE, 1942
DAILY in excess of 1,000,000
THE CHICAGO TRIBUNE

A True Ghost Story Solves an Old Murder

(Pictures on page 8.)

Denver, Colo., July 31 [Special].—The strangest true ghost story in Denver police annals was unfolded here tonight in the confession of a tattered wisp of a man who told of skulking for nine months in the attic of an occupied home in which he killed a former friend.

Here is what he did without detection during his long stay in the house:

He established himself in the attic while the owner, Philip Peters, 73, was visiting his wife for a few hours in a hospital. Squeezing himself thru an 8x15 inch opening in the garret floor, he made forays thru the house for food. On one of these trips he bludgeoned Peters to death when his former friend found him robbing the icebox.

Hides While Police Search.

He remained safely hidden while police investigated the slaying. He skulked thru the house after Mrs. Peters was brought home from the hospital. He had more freedom when she went away for two months and when she returned he continued his ghosting despite her presence and that of her day and night nurses.

He finally was dragged from his nest yesterday by police called to investigate strange lights and eerie sounds in the house reported by one of the nurses. Shaking from hunger, his hair long, his clothes in rags, he told the bizarre story piecemeal during hours of questioning.

Former Business Man.

The ghost identified himself as Theodore E. Coneys, former business man here. He said he was born on a farm near Beloit, Wis., and attended high school there. In 1910 he came to Denver and opened an advertising business, he related, and, during that time, knew Peters and his wife and frequently was a guest at their home.

His business collapsed and, in 1917, he left Denver and wandered all over the country, finally returning here in April, 1941. He didn't look up the Peters, but last September found their door unlocked after seeing the husband leave.

He walked into the house and made himself at home. He helped himself to food from the icebox and prowled the house, looking for valuables. Nosing about upstairs, he found the small trapdoor in the ceiling and squeezed himself thru it.

Immediately he decided to hole up for the winter in the long vacant space under the peak of the roof, about four feet wide at the bottom and tapering to a point about three feet above the floor. He stayed in the attic hideaway for several days, then hunger forced him to look for food. Peters caught him and he killed the aged man.

In the weeks and months that followed he equipped the garret with a radio, electric hotplate, food, and bedding, all filched from the Peters home, stealthily carrying them thru the little trapdoor which police, who investigated Peters' death, had noticed but believed too small for any one to get thru. Coneys weighed only about 75 pounds when found.

MacARTHUR, F. D. R., CHURCHILL RELATED, GENEALOGIST FINDS

New York, July 31 (AP).—Conklin Mann, editor of the New York Genealogical and Biographical society, who recently discovered that Prime Minister Winston Churchill of Britain and President Roosevelt are sixth cousins once removed, announced today that Gen. Douglas MacArthur bears the same relationship to the President, while he is an eighth cousin of the prime minister.

Kinship between the President and the general began in the town of Dartmouth, Mass., in the early 1700's, says Mann. A brother and a sister of one family married a brother and a sister of another. They were the Rev. Samuel Hunt who married Hannah Pope, and Capt. Lemuel Pope who married Elizabeth Hunt. Eight generations later Gen. MacArthur began fighting the Japanese in the Pacific. And seven generations later President Roosevelt was his commander in chief.

In the case of Churchill and MacArthur, the stellar rôle was played by Joseph and Elizabeth Farnsworth. The scene was Dorchester, Mass. The time, 1638 or 1639. Nine generations later Churchill and MacArthur were eighth cousins.

First Strike in Occupied France Since Armistice

STOCKHOLM, Sweden, July 31.—The first strike to break out in occupied France since the armistice began today at the Bleriot airplane factory at Suresnes, according to a dispatch from Paris. Four hundred workers struck because of "unsatisfactory food." The management, obviously including German delegates, has categorically refused to enter into any negotiations with the strikers.

Bolt Kills 4 Gardeners on Alfred du Pont Estate

Wilmington, Del., July 31 (AP).—Four men were killed by lightning on the estate of Alfred I. du Pont today during a severe wind and electrical storm. The men, all gardeners, were sitting under a stone arch when the bolt struck. They were John Doherty, Frank Lepore, Louis Durso, and Edward O'Donnell. A fifth man was injured.

BARBER 27 YEARS AT THE CONGRESS SAYS FAREWELL

Takes Away Memories of Famous Customers.

It was on the eve of another war that William C. Burge brought his shears and razors to the barber shop of the Congress hotel. That was 27 years ago, in 1915, when the clouds of the war in Europe were beginning to darken the American horizon.

Last night another war struck home at Burge, now manager, and closed his shop for the duration.

"It's like leaving a home that you have lived in and loved for years," he said.

Staff Says Farewell.

Throughout the day many members of the hotel staff, who have known the kindly little man in the white jacket, came into the shop to bid him farewell. They, too, were leaving for the last time, to make way for the army, which took over officially at midnight.

His shears and his razors were not all that Burge took with him when he left the hotel last night. Far more treasured were the memories of the celebrities who have passed thru his shop.

For Burge's razor has skimmed over the faces of many of the world's famous men. Marshal Joffre of France has relaxed in Burge's chair; Al Smith, while a candidate for President, doffed his famous brown derby to get a hair cut and a shave. The grimacing visage of Wallace Beery has felt the light touch of the little barber's razor, as well as the stubbly chin of Jack Dempsey, and the faces of Jim Farley, Alf Landon, William Gibbs McAdoo, "Papa" Dionne, the late Sen. William Borah, Sen. Jim Watson of Indiana, Nelson Eddy, and scores of others.

Knew Many Governors.

Every governor of Illinois since Gov. Yates has been a patron of Burge, except Gov. Green. "I'll probably never get to him," he observed sorrowfully.

Perhaps he may, after all, for Burge Monday will be behind a chair at the Blackstone.

Two battalions of military police, detailed from Fort Sheridan and Fort Custer, Mich., arrived yesterday to serve as guards at the Congress and Stevens hotels, which will become training centers for air force radio technicians. After midnight both hotels were barred to civilians, and to military men as well, unless they had passes.

Departing guests, surrounded by luggage, milled forlornly about the lobbies of the two hotels during the day, but there was no complaining. All said they realized that in time of war the army comes first.

ILLINOIS YOUTHS AID FARMERS IN NEARBY STATES

So many Chicago area youths responded to the appeal for farm labor that they are being sent to neighboring states as "surplus workers," Chester W. Hepler, director of the United States Employment service in Illinois, said yesterday. Hepler explained that there were agricultural jobs available for only 1,400 of the 4,000 Chicago area boys and girls from 16 to 19 years old who were recruited during May and June.

Last week 135 boys were sent to Kentland, Ind., where they are detasseling corn, and earlier in the season 75 boys were enlisted to help harvest peas in Wisconsin, he said. The Kentland unit is being housed in the high school and has its meals in a church that has kitchen and dining facilities, the director added.

The director asserted that the service has many calls for fruit pickers needed in Michigan and that soon large groups of boys and girls will be needed in Illinois and surrounding states to pick corn, tomatoes, and peaches.

County Abandons Plan to Seize the Auditorium

The county's plans for foreclosing the Auditorium hotel and theater and seizing it to satisfy $1,300,000 in unpaid taxes will be dropped, County Commissioner Maurice F. Kavanagh, chairman of the county board finance committee, said yesterday. Mayor Kelly announced Thursday that the Auditorium is being taken over by the city for use as a service men's center. Kavanagh said the county may revive its plan to acquire the building thru foreclosure when it is no longer needed for the service men.

CLOSE 35TH STREET BRIDGE.

The 35th street bridge will be closed from 4:30 a. m. to 12:30 p. m. tomorrow for painting, W. W. De Berard, city engineer, announced yesterday.

Clearance Sale!

COATS
DRESSY & SPORT
many below cost

COATS Up to $15..... $5.00
COATS Up to $19.75..... $10.00
COATS Up to $29.75..... $15.00

LEEDS, Inc.
222 North Michigan Ave.
½ Block North of Lake St.

Chicago Daily Tribune
THE WORLD'S GREATEST NEWSPAPER

Vol. CI. Saturday, August 1. No. 133.

Published daily except Sunday at Tribune Tower, 435 North Michigan avenue, Chicago, Illinois, The Tribune company, publishers.

MAIL SUBSCRIPTION PRICES.

Mail subscription prices in Illinois (outside Chicago), Indiana, Iowa, Michigan, and Wisconsin: Daily Tribune only, $5.00 per year; with Sunday Tribune, $12.50 per year.

Zones 3 and 4 in states other than Illinois, Indiana, Iowa, Michigan, and Wisconsin: Daily Tribune only, $7.50 per year; with Sunday Tribune, $15.00 per year.

Zones 5, 6, 7, and 8, inclusive, Canada and Mexico: Daily Tribune only, $12.00 per year; with Sunday Tribune, $19.50 per year.

Foreign: Daily Tribune only, $25.00 per year; with Sunday Tribune, $42.00 per year.

Entered as second class matter May 14, 1903, at postoffice at Chicago under the act of March 3, 1879.

Military Police Take Over Stevens Hotel

(Story in adjoining column.)

Armored cars in front of the Stevens hotel yesterday as the first military force occupied the place, preparatory to its use as barracks and training school for army air force radio personnel.

FLYING CARRIER DESIGNED FOR U.S. FIGHTER PLANES

Would Use Motors, Gas and Air Tunnels.

Washington, D. C., July 31 (AP).—Two aircraft engineers disclosed before a senate military subcommittee today that they have designed a revolutionary type of amphibian flying-cargo plane which would be lifted and propelled by a combination of engines, helium gas, and air tunnels.

They said the plane could be used as a carrier for a dozen fighter planes.

The engineers are Horace Chapman Young and Eric Langlands of the Aerodynamics Research corporation. The craft was described to a senate military affairs subcommittee.

Seek to Build Model.

Young told Sen. Josh Lee [D., Okla.], chairman of the subcommittee, that his corporation is seeking government encouragement, altho no financial aid, to build a flying model.

The plane, a single wing combination cargo-fighter-carrier, would have a flying deck of 180 or 200 feet, from which 12 fighter planes could take off. Young said it would carry enough helium gas to lift 36 tons and with its motor power could lift 70 tons.

Thru the wing would run four tunnels in which engines would create a semivacuum, whose suction would give it pulling power while the propellers gave it thrusting power. He estimated it could take off at 110 miles an hour.

Contends Design Success.

Young said the one wing principle had been successfully demonstrated in the Northrup flying wing and that the Italian Caproni works had proved the feasibility of the tunnel ship.

Its maximum cruising speed would be about 200 miles an hour, Young said. Langlands explained that if the engines failed, the cargo and fuel could be dumped overboard and the helium would hold the craft up, saving the ship and crew.

Young said Dr. Louis H. Cook, who was aeronautics adviser to the navy in the World war, has tested small laboratory models successfully in wind tunnels.

[TRIBUNE Photos.]

Nathan Rozen getting last shave in the Congress hotel before army took over yesterday. Barber is William C. Burge, manicurist is Mrs. Lane Bennett.

OPA SET 4 CENTS A POUND CEILING ON KITCHEN FATS

Washington, D. C., July 31 (AP).—The Office of Price Administration set a ceiling of 4 cents a pound today on waste kitchen fats now being sold by housewives to retail meat markets in the national salvage campaign.

Hitherto the maximum price to housewives in many areas was 6 cents a pound. The ceiling on sales by the markets to industries using the fats was set today at 5 cents a pound, allowing the market a cent for handling charges.

The maximums were a part of an amendment to the general maximum price regulation which "rolls back" ceiling prices on waste animal and oil bearing materials, used in making tallow, soap, and greases, to each seller's highest November, 1941, price. Previously these were covered by the regulation March prices.

2 Waukegan Policemen Make Bullets for Force

There's a new industry in Waukegan—and it's saving the city money. The suburb's police department has taken to making its own bullets in a little workshop in the station. Two officers, Michael Dyer and Jack Ewing, can turn out 1,500 bullets a day from old shells at a cost of one-half cent a bullet.

HOUSE MEMBER SAYS 'SURPRISE' AWAITS ENEMY

Washington, D. C., July 31 (AP).—Rep. J. Parnell Thomas [R., N. J.] today finished an inspection of some of the "most secret of newest material" of the army and announced: "Believe me, the Heinies are going to get some terrific surprises."

A comparison of army ordnance and captured German weapons at the Aberdeen, Md., proving grounds "clearly proved the superiority of American arms," said Thomas, a member of a house military subcommittee which has just finished an inspection tour. He said that the nature of some of the secret weapons "never has been hinted at publicly, and I know they will come as a complete surprise to the enemy."

The new carbine adopted by the army, he said, is "undoubtedly the most effective small arm in the world." The new weapon is being supplied troops which formerly carried pistols as sidearms.

8,500 AUXILIARY DEFENDERS TAKE OATH TOMORROW

Grant park will be the scene of the first mass induction of civilian defense forces tomorrow when 8,500 auxiliary police and firemen will be sworn into the Citizens Defense corps at the band shell.

Police and Fire Commissioners James P. Allman and M. J. Corrigan will greet the 3,500 auxiliary firemen and 5,000 policemen, who will assemble by companies and battalions a block north of the shell at 2:30 o'clock.

Presiding at the assembly will be Maurice Kelly, coördinator for the Chicago metropolitan area of the Office of Civilian Defense, who will deliver the principal address.

PLANES, TANKS SPELL VICTORY IN MANEUVERS

Air Backed 'Blue' Forces Defeat 'Reds.'

BY PERCY WOOD.
[Chicago Tribune Press Service.]

Wadesboro, N. C., July 31.—Blue forces, using field and flying artillery, then armored infantry and a heavy concentration of tanks, won the first air-ground problem of the Carolina manuevers today, over their Red opponents. When Maj. Gen. E. J. Dawley, commander of the 6th army corps, called a halt, the Reds were in a position where they would have been annihilated within a few hours, had this been real warfare.

The break thru of the Red lines had been accomplished when a light reconnaisance plane, bearing a powerful siren, flew wailing over the green countryside to signal the end of hostilities. Tired men crawled from tanks; infantrymen removed their domed helmets; artillerymen covered their guns, and everybody had some long delayed food.

Bombers Soften Way.

So ended the initial phase of a series of maneuvers designed to perfect coördination between air and ground units. They worked well together today, the tacticians said. Planes from Blue fields bombed a mile long salient of the Red lines, so battering it that the following mechanized infantry, supported by tanks, reduced the opposition in one hour and 35 minutes. Maj. Gen. Dawley ruled that the Reds had been hopelessly defeated.

After the howling plane had gone and some food had been stowed away, the two armies moved into bivouac areas where they will remain until late Monday when the next problem will begin. It will concern defense of river crossings.

Reporters covering the maneuvers found it worthwhile to go without sleep last night in order to watch the great spectacle of a mobile army moving into the lines—moving, very likely, as it will on a foreign shore before long.

Move in Blackout.

Being classified as neutrals, reporters could move at will thru the Red and Blue lines without risking capture, and they moved, as did every one and everything under the glowing, orange colored moon, in a blackout.

The moonlight kept it from becoming an inky blackout, and made perfect illumination for the long lines of tanks.

Until dawn the placement continued on both sides, but, as the problem was planned the Blues, commanded by Maj. Gen. Alvan C. Gillem Jr., had the weight—in man, tank, gun, and air power. Maj. Gen. Fred L. Walker, leading the Reds, was in his defensive position with one flank snug against the border of a brown neutral state, so was secure from that point. But he did not have enough troops to learn from whence he could expect attacks, and so was holding his position with about equal strength along his eight mile front—narrowed from the 20 miles over which strength was spread when the problem opened on Wednesday morning.

Gen. Gillem, to distract Gen. Walker, threw out a feint movement on the unprotected Red flank, meanwhile gathering his power for a blast at points closer to the center. Then he called for his air power, and squadrons of bombers rose from airports and roared low over the lines, dropping "bombs" in the form of small sacks of flour.

Field artillery opened up on the same points and for 20 minutes the bombardment continued. Then the bombers withdrew and climbed to a safe station, while the armored infantry broke thru the damaged lines, and tanks snorted after them, cleaning out any remaining pockets—or so the umpires ruled. So, in another hour and 15 minutes the siren equipped plane took off and the field telephones also carried the message that the Reds were thru—trampled under by the weight of planes and ground units, operating as one.

Gunner Takes Part in War Games

(Story in adjoining column.)

Deep in a Carolina grape arbor, Gunner Oscar Frederick of the Blue forces, trains .30 caliber machine gun on approaching Reds in field maneuvers. [Associated Press Wirephoto.]

PRESIDENT SIGNS NEW PENSION BILL FOR SOLDIERS' KIN

Washington, D. C., July 31 (AP).—President Roosevelt has signed legislation fixing pensions for dependents of members of the regular army, navy, marines, and coast guard who died during peacetime as a result of service incurred disabilities.

The Veterans administration estimated that the legislation would affect the dependents of 10,455 veterans. Under its terms, the following pension rates would be established:

Widow under 50 years, $30; widow over 50 years, $35; widow with one child, $8 additional, increased to $11 after the child reaches the age of 10, with $6 for each additional child, increased to $10 after the additional child or children reach the age of 10; no widow, but one child, $15; no widow but two children, $25; dependent mother or father, $30; dependent mother and father, $20 each.

MARITIME RECRUITING CHIEF PROMOTED; HE SIGNS UNSUNG HEROES

The middle west, reservoir of man power for the fighting services, is sending hundreds of men to the maritime service as unsung salt water heroes in the dangerous but vital job of manning our fleet of convoy ships. Yesterday the man who has been in charge of recruiting in the Chicago zone for the maritime service of the merchant marine was promoted from warrant officer to chief warrant officer for his outstanding work.

P. A. Williamson.

He is P. A. Williamson, a veteran of more than 20 years with the coast guard, which has jurisdiction over the service. Today he is charged with enrolling men for training as apprentice seamen or radio operators in the territory of northern Illinois, northern Indiana, southern Wisconsin, the west shore of Michigan, and the west river shore of Iowa.

"Men from the midwest have made some of our best sailors," said Chief Williamson, in his office at 53 West Jackson boulevard. "They are the men in our first line of defense. If we can't ship our equipment and supplies, we can't win the war."

Men who enlist in the maritime service are deferred from military obligations. Apprentice seamen begin at $50 a month. Radio operators start at $54.

$250,000 WILLED AXIS HEIRS TO BE PUT IN U. S. BONDS

Judge Orders Patriotic Use of Funds.

An estimated $250,000 left to residents of axis nations and axis occupied territory in wills probated in Cook county in the last year was ordered into Uncle Sam's war chest yesterday thru investment in war bonds.

The action was taken in Probate court by Judge John F. O'Connell, who observed: "I regard it as a patriotic duty to insist that these idle funds, at least so far as they come under jurisdiction of my court, be put to work in furtherance of our campaign against the enemies."

Judge O'Connell's order developed when Don Peebles, representing John T. Dempsey, public administrator, petitioned the court to turn over $4,000 of an estate which the public administrator is handling to the county treasurer to be held until it can be paid to heirs living in Germany.

Changes Previous Order.

The court recalled that the application was filed in accordance with an order Aug. 6, 1941, directing such sums to be retained and ordering the county treasurer to segregate them and indicate on his books to whom they were payable.

"I have concluded to change the terms of that order," said Judge O'Connell. "In my opinion it is no longer tolerable that funds belonging to our enemies should be safeguarded and kept idle at a time when our nation is in great need of funds for our war effort.

"The funds will certainly not thereby be jeopardized because I can conceive of no more secure investment than bonds issued by our great nation.

Same Method in All Cases.

"I will, therefore, instruct counsel to prepare an order for withdrawal of funds now in the hands of the county treasurer, deposited pursuant to previous ordess of this court and belonging to enemy aliens and for the investment of these funds in government securities.

"The order will further provide that in the future all similar sums will be so invested."

"It is believed that this sum will aggregate in excess of $250,000," said the judge. "Over the entire country, I expect that this type of funds will run into millions of dollars."

BUTCHER ROBBED OF $864.

Four armed men forced Fred Heck's automobile to the curb at Cortland street and Keystone avenue yesterday and robbed him of $864, which he said he was taking from a neighborhood bank to his meat market at 4209 Irving Park road to be used in cashing customers' checks.

KATZ EXCLUSIVE MILLINERY

A DASHING NEW FALL FELT

"The Flemish Roll"—the new hat silhouette slated for success this fall. Pulse-stirring and definitely becoming, made of fine French-finished felt, enhanced by a mesh veil edged in grosgrain.

$2.99

In black and new fall shades.

Mail orders promptly filled

Katz Exclusive MILLINERY

105 S. State St. (Palmer House)
40 S. State St. (N. American Bldg.)

823 W. 63rd St.
935 E. 63rd St.
6428 S. Halsted St.
2154 E. 71st St.
4018 W. Madison
3351 W. 26th St.
6336 W. Cermak
3148 Lincoln Ave.
4756 Sheridan Rd.
3334 Lawrence Ave.
2766 Milwaukee Ave.
Oak Park—1125 Lake St.
Evanston—1609 Orrington
Waukegan—153 W. Wisconsin

Andes Candy Is Handy

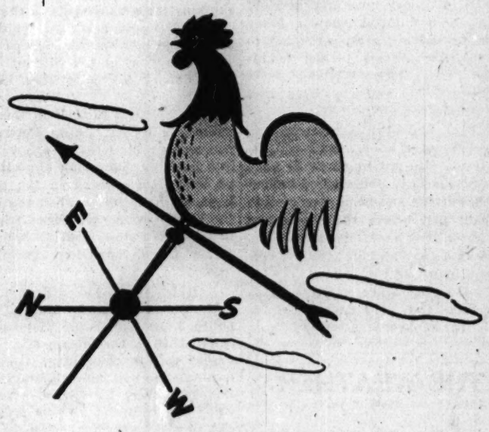

North, south, west, in the loop and suburbs — why, the town's practically honey-combed with Andes Candy shops. With our fifty convenient locations we have deliberately tried to put sweet temptation right in your pathway. Give in and take the folks a yummy Andes Candy treat today—and regularly!

ANDES SUMMERTIME ASSORTMENTS

SANDRA ASSORTMENT 60c LB.
MONOGRAM ASSORTMENT 80c LB.
MARY JANE 1½ LB. BOX 90c

Andes THE PEAK OF ALL Candies

A SMALL DEPOSIT HOLDS YOUR COAT

OPEN TODAY FROM 9 A. M. TO 6:30 P. M.

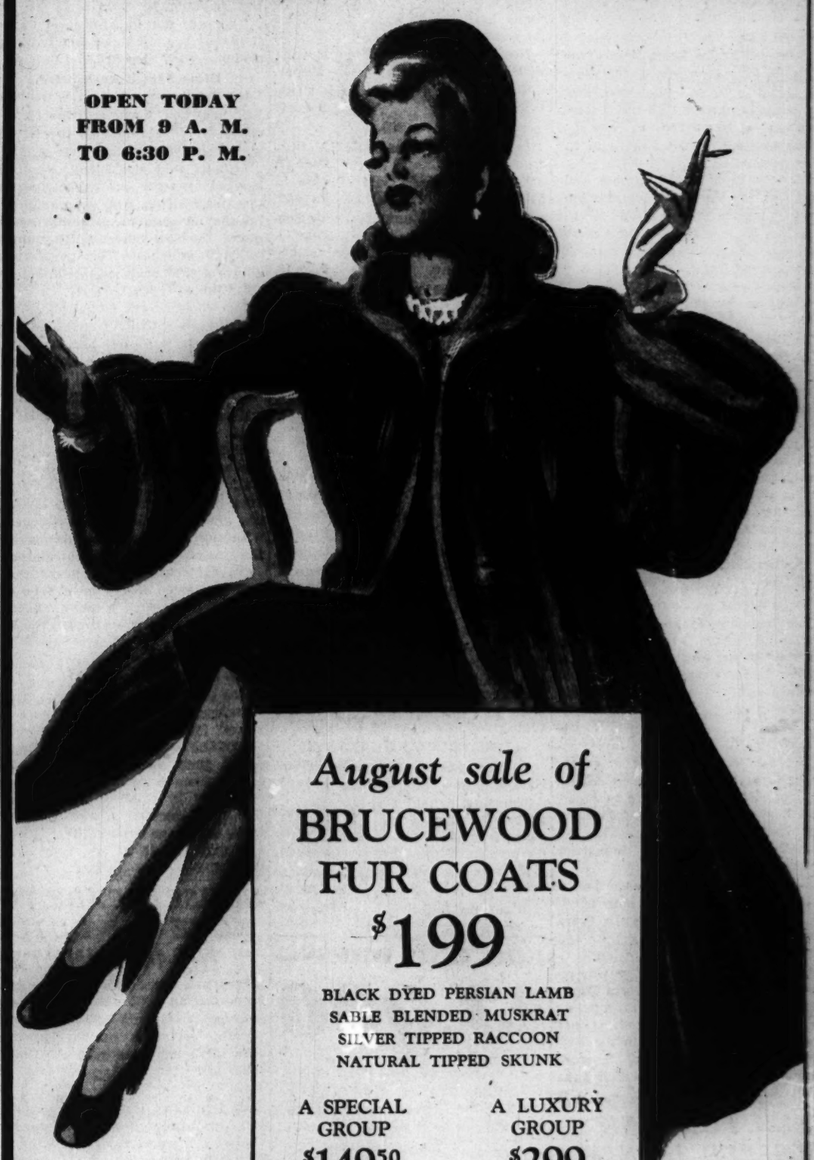

August sale of BRUCEWOOD FUR COATS

$199

BLACK DYED PERSIAN LAMB
SABLE BLENDED MUSKRAT
SILVER TIPPED RACCOON
NATURAL TIPPED SKUNK

A SPECIAL GROUP $149.50
A LUXURY GROUP $299

Other fur coats to $1095

Guaranteed satisfaction—5th floor

FREE SUMMER STORAGE

Maurice L. Rothschild
State at Jackson

ORDER BLACKOUT TEST ON AUG. 12 IN CHICAGO AREA

12,000,000 in 3 States to Be Affected.

The largest blackout ever attempted in inland United States was ordered yesterday for 10 to 10:30 p. m. Aug. 12 by civilian defense officials at the request of the army. Included in the area are Chicago, northern Illinois, southern Michigan, and lake shore counties of Wisconsin.

Col. B. B. Freud, acting 6th region director for the Office of Civilian Defense, said the blackout was requested by Maj. Gen. George M. Grunert, head of the 6th service command. He asked state and local organizations in the areas involved to begin preparations for the test immediately.

The blackout will be the first for Chicago and northern Illinois. Of other large cities in the area, Detroit has had three test blackouts and Milwaukee one.

Few Lights Permitted.

Col. Freud said the blackout will be complete except for certain lights deemed essential. War plants generally will be blacked out as much as possible without disrupting war production, he said.

The lights which must not be extinguished, he reported, will be those necessary to operation of railroads, air lines, and shipping. He said it is up to local defense councils to decide whether street and traffic lights are shut off. Vital transportation facilities serving such agencies as police, public utilities, and hospitals may be operated, but these agencies are being asked to shield their lights in accordance with OCD regulations.

Thruout the area, in practically all cases, other lights are to be extinguished unless they are protected, and people must act in accordance with local OCD regulations. The rules will vary slightly in different cities and towns, Freud said.

Workers to Watch Test.

During the blackout, thousands of OCD workers thruout the area, which includes an estimated 12 million people, will be watching its effectiveness. The information they obtain will be passed up thru the OCD organizations so the OCD's 6th regional office may obtain a clear picture of compliance.

In preparations for the blackout there will be local OCD meetings and a special radio program which probably will include talks by governors of the three states and Mayor Kelly.

Mayor Kelly said yesterday all available whistles and sirens, public and private, will be utilized in sounding the blackout alarm. A series of short blasts will open the blackout period, and one long blast will bring it to an end.

Get Blackout Material.

The mayor urged that blackout material be obtained, if something suitable is not already available, for at least one room in each home so that occupants won't have to sit in darkness.

All Chicago blackout regulations must be observed, the OCD said, with the exception that persons in public and private vehicles need not leave them for air raid shelters. The blackout procedure will be as follows:

Pedestrians—All persons outdoors, except those in vehicles, must proceed to the nearest air raid shelter, except those excepted by the OCD. The shelter refers to specific refuge areas which have been designated in larger downtown and outlying buildings. If no shelter is near, the pedestrian should go to the nearest substantial building. No cigarets or matches should be lighted outside.

Persons in homes or apartments—They should remain indoors and shut off all lights which can be seen outside.

Those in public and private vehicles—They must pull over to the curb immediately and shut off the vehicle's motor. In the case of street cars, motormen are to proceed as far as necessary to clear bridges, street intersections, and fire hydrants, then disconnect trolley poles. Elevated and electric suburban trains must stop at the nearest station, and shut off lights.

Trains to Be Operated.

The regional OCD office said trains will continue to operate, with necessary lights permitted. It is up to local council, the office said, whether interurban coaches, electric lines, and street buses will continue operation, but in many places they are expected to be stopped.

On country highways cars are to pull entirely off the road if possible, and if not, park with their parking lights burning.

In Chicago most public buildings already have plans for blackouts. In the country building, for example, the master switches which control every light in the structure will be thrown and kerosene lamps lighted.

Postmaster Ernest J. Kruetgen said windows in the new post office will be darkened so that sorting of mail and other operations can continue. Blue lights will be turned on in more important offices of the United States courthouse.

Area of Big Practice Blackout

(Story in adjoining column.)

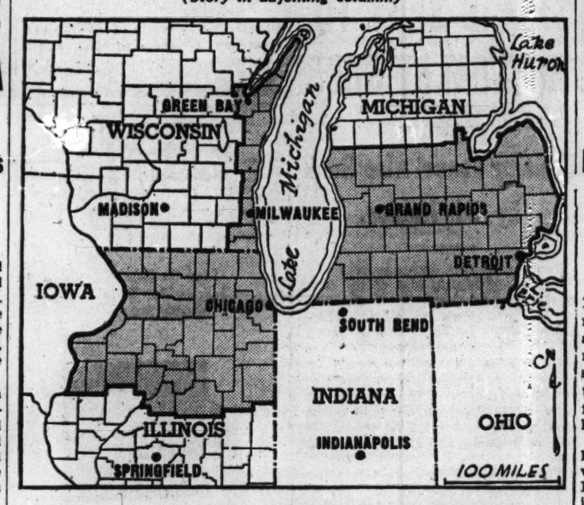

Parts of three states (in gray) which will be darkened for a half hour on Aug. 12 in largest inland black-out yet attempted in the United States.

SEN. CHANDLER'S GIFT POOL MUST UNDERGO BALLOT TEST TODAY

Louisville, Ky., July 31 (AP).—Kentucky Democrats will express their views by ballot tomorrow on the propriety of Sen. A. B. [Happy] Chandler's acceptance of a swimming pool from Ben Collings, a Louisville war contractor.

John Brown [top] and Sen. Chandler.

Chandler's opponent, John Young Brown of Lexington, charged that 8,000 pounds of vital war materials were used in the gift pool in the back yard of the senator's Versailles home. Brown has campaigned vigorously and made the pool the main issue in a typical Kentucky primary.

Sen. Chandler, in his only campaign speech, declared he had "done no wrong" in accepting the pool. He cited reports by the Truman senate investigating committee and the War Production board saying there was "no indication of any wrongdoing" on the senator's part.

The Republican senatorial primary has been overshadowed by the heated Democratic fight. Richard J. Colbert of Lexington, G. Tom Hawkins of Praise, Hector Johnson of McKee, and Charles B. Candler of Somerset seek the nomination.

OIL HEIR'S BRIDE RETURNS TO JOB AT GAS STATION

Philadelphia, Pa., July 31 (AP).—The "Cinderella bride" of Walter C. Pew Jr., one of the heirs of the vast Pew oil fortune, took off her glass slippers today—and went back to work at a gasoline pump.

The former Sophie Boychuk, the station attendant who left her post 10 days ago to marry the son of the general manager of the Sun Oil company, donned her uniform again after her honeymoon and began "filling 'em up."

The pretty, 22 year old blonde would not discuss her surprise marriage or her plans. The whereabouts of her husband could not be learned. Pew, a welder, had given his age as 22, but friends said he is 19.

GIRL, 4, KILLED BY HORSE.

Lincoln, Ill., July 31 [Special].—Dixie Lee Ferguson, 4 year old daughter of Mr. and Mrs. Russell Ferguson, was fatally injured when kicked by a horse at the Ferguson home near here tonight.

67 NEW BUILDINGS AT FT. SHERIDAN TO COST $500,000

Construction of 67 new buildings at a cost of $500,000 is underway at Fort Sheridan, officers of the army engineer corps disclosed yesterday. Part of the construction work will double the capacity of the reception center. All buildings are frame structures. The project represents the first major building program to be launched at Fort Sheridan this year. Contract for the work was awarded the Welso Construction company, 2233 Grand avenue.

REFUGEE NURSE AND HER TWINS FIND U. S. HAVEN

Husband Lost with Ship; Babies Born in Africa.

BY JUNE GESERICK.

More than two years ago Jeannette Bougerot passed thru Chicago en route to France, where she served as a Red Cross nurse. She returned last night for a brief visit, and with her she brought her only souvenirs of the happiness and the tragedy she found on the war torn continent—her baby twins, a son and a daughter.

The story of the years, which to her seemed centuries, began, she said when she left Austin, Minn., to go to France where her brother was fighting in the French army. Born in St. Boniface, Winnipeg, Can., of French parents, she studied nursing and took a position in Austin as nurse for the children of Jay C. Hormel, meat packer.

Gets Noisy Reception.

Her reception to France was a noisy one. She had just arrived in Paris when she underwent her first bombing experience. The blitz was soon an old story to her, and she learned to go calmly about her work in back-of-the-lines hospitals even when Nazi bombers roared overhead.

Having had experience in the care of children, she was sent to Algeria with a group of war shocked French children. For six months she and her little brood lived on the plantation of a Free Frenchman. The children regained their health and six months later she returned to France.

It was in Marseilles, shortly after her return from Africa, that romance appeared. The roommate of her brother, Jack, was a handsome chap of 27 named Roger Martin. Three months after their first meeting, Jeannette was married to Roger, a newly commissioned lieutenant in the French merchant marine.

Husband Goes Down in Storm.

Their few months of wedded life ended when her husband was killed last January while at sea on his first command, an old freighter, which went down off the Spanish coast during a heavy storm.

Hoping that by some chance her husband might have been saved, Jeannette remained in France until the end of February, and then embarked on a boat bound for the United States.

Authorities put her off the vessel at Casa Blanca, Morocco, insisting that a small passenger boat was no place for babies to be born. Thus it was on the first day of June that baby Roger and Jeannine were born.

Arabian Basket Their Crib.

Two weeks later, thru the influence of Mr. Hormel, passage was obtained for mother and babies, and with an Arab-made wicker basket for a crib, Mrs. Martin and her family again were en route to America.

She left Chicago last night for Austin, where again she will take charge of the Hormel children, to which will be added her two babies.

"My babies were born in terror," she said last night, "but here they will live in freedom."

Refugees

(Story in adjoining column.)

[TRIBUNE Photo.]

Mrs. Jeannette Martin and twins, Roger Jr. and Jeannine, at Blackstone hotel last night on way from Morocco, in Africa, where the children were born, to Minnesota.

FIRST AIRCRAFT CARRIER OF WAR LAUNCHED BY U. S.

(Picture on page 8.)

Newport News, Va., July 31.—(AP).—The navy's newest aircraft carrier, the Essex, was launched here today, 15 months and 3 days after her keel was laid.

The huge ship took to the water a moment after a bottle of champagne had been smashed across her bow by Mrs. Artemus L. Gates, wife of the assistant secretary of navy for air. The public was barred from the ceremony.

The Essex is the first aircraft carrier launched since the United States entered the war. Her keel was laid April 28, 1941, at the Newport News Shipbuilding and Drydock company plant.

WALGREEN STORE LOOTED.

Merchandise valued at $600 was taken by burglars in a Walgreen Drug store at 2758 Division street, the store management reported to police.

ALL-WOMAN JURY BEGINS HEARING IN SLAYING TRIAL

(Picture on page 8.)

Trial of Allen Stuver, 23 years old, 4729 Woodlawn avenue, for the murder of his wife, Virginia, opened yesterday before the first all-woman jury in a criminal case in Cook county with the state relying on Stuver's confession that he smothered and strangled his wife and then attempted to take his own life by slashing his wrists.

Allen Stuver.

Policeman Edward Tyrrell recited Stuver's admissions at the scene of the murder, which occurred May 18, and Stuver's 29 page statement was read to the jurors. Medical testimony to show that Mrs. Stuver died of strangulation was offered.

Public Defenders Morton E. Anderson and Frank Ferlic are expected to attempt to show today that his wife's confession of promiscuity caused Stuver to murder her while temporarily insane.

DIES OF KEROSENE BURNS.

Dubuque, Ia., July 31 [Special].—Mrs. Louis Sigwarth, 54 years old, wife of a member of the county board, died last night of burns received July 21 when a kerosene can exploded at her farm home near here.

Mrs. Snyder's
Service Special!
Dad: Here's what it's FULL of

It's got chewy cocoanut pieces . . . it's got some cooling, fruity marmalades and buttery caramels . . . it's got creamy nougats and crackly brittles . . . and if all *those* haven't got what it takes to make *your* house look like a smile factory from now 'til Monday, why we'll eat 'em *ourselves*. Ask for 2 pounds of Mrs. Snyder's Service Special, today.

My SERVICE SPECIAL has something of everything your gang likes. You can't go wrong when you take 'em this. 70c per pound.
2 pounds, $1.40

MRS. SNYDER'S CANDIES
16 shops in Chicagoland . . . Tel. Central 3114
Out-of-towners send orders to 119 N. Wabash Av. CHICAGO

OPEN TODAY FROM 9 A. M. TO 6:30 P. M.

$5.95 and $7.95
Rothley
SLACK SUIT SALE
$3.95

Marvelous combinations—they're such immense values you'll want several

Sizes 12 to 20
7th floor

Junior sizes, 3rd floor

MAURICE L ROTHSCHILD
State at Jackson

A SMALL DEPOSIT HOLDS YOUR SUIT

Advance fall sale of all wool
BRUCEWOOD
3-PIECE SUITS
lavishly furred
$59.50

These suits are almost a whole wardrobe in themselves—and give you the long hard wear that saves

In green, wine, brown, gray; also in tweeds—sizes 10 to 20
7th floor

MAURICE L ROTHSCHILD
State at Jackson

Northern Back
Muskrat

Value triumph in our
AUGUST SALE
$195

Not just good, dependable Muskrat, but *Northern Back* Muskrat, which means the choicest full-furred skins . . . the aristocrats of the Muskrat family. Finding them in coats at this price is like finding $50! And remember . . . *top quality* of a hardy tho inexpensive fur is a far wiser investment than an inferior quality of a more expensive fur.

Our Guarantee
We will refund your money if you can find fur coats of equal quality at prices lower than ours

Individualized Budget Plan

John T. Shayne
MICHIGAN AVENUE AT RANDOLPH

OPEN TODAY FROM 9 A. M. TO 6:30 P. M.

$58 $58

August sale
$65 $75 $85
ROTHMOOR & BRUCEWOOD
all wool coats
$58

lavishly furred with silver fox—black-dyed Persian lamb and other costly furs

A GREAT VALUE GROUP $75
A SPECIAL LUXURY GROUP $100

Sizes 12 to 46—half sizes 33 to 45—5th floor

FREE SUMMER STORAGE

Maurice L Rothschild
State at Jackson

APPLICATION FOR $7,500-$11,250 ACCIDENT INSURANCE POLICY
AND SUBSCRIPTION TO THE DAILY TRIBUNE

NOTE: For the sum of 25c preliminary term fee, plus 10c a month in advance thereafter, the Chicago Tribune makes available to its Home Delivery Subscribers and members of their families who reside in the same household a $7,500 Travel Accident Insurance Policy. Insurance coverage eventually increases to $11,250 on continuous renewal. Issued by Federal Life Insurance Co., Chicago. NO MEDICAL EXAMINATION. One policy to a person. Issued only to applicants over 10 and under 70 years of age.

Mail this Coupon to the Chicago Tribune. SEND NO MONEY. Accredited representative will call and collect 25c. Official Carrier will collect monthy thereafter for Insurance and Subscription. Insurance will lapse if subscription is stopped.

☐ *I hereby order the Daily Tribune delivered to my home by Carrier six days a week, starting immediately, for which I agree to pay the regular rate.*

☐ *I am a Home Delivery subscriber and agree to continue.*

Do you apply for this $7,500 Travel Accident Policy?.....
(PLEASE PRINT)

Your Name?..... (First Name, Middle Name, Last Name)

Address?..... (Number, Street) Apt.?.....

..... (City, State) Phone?.....

Your Age?..... Date of Birth?..... (Month, Day, Year)

Are You Blind or Deaf?..... Are You Crippled?.....

Name of Person to Whom Insurance Is to Be Paid in Case of Your Death? (Beneficiary)

..... Relationship.....
(First Name, Middle Name, Last Name)

Applicant's Signature.....
Sign in Own Handwriting

NOTICE: Orders for Home Delivery of the Tribune are acceptable only from persons residing where such service is maintained and are subject to rejection by the Tribune. All applications for insurance are subject to rejection by the Federal Life Insurance Co. Insurance does not become effective until noon the date policy is issued.

Form A2735—2-39

MARINES TO STEP IN FAST DRILL AT MUSIC FESTIVAL

Picked Men Will Execute Special Manual.

Festival Tickets!

Tickets for the 13th Chicago Music Festival, to be held the night of Aug. 15 in Soldiers' field, are on sale at 55 cents and $1.10 at The Tribune public service offices in Tribune tower and at 1 South Dearborn street. All seats are reserved. Mail order checks should be made payable to Chicago Tribune Charities, Inc.

BY CHARLES LEAVELLE.

(Picture on page 8.)

On a hot night in 1847 a young officer of the United States marine corps sat writing in a spacious room of Chapultepec castle, Mexico City, in which once had reigned Montezuma, tragic emperor of the ancient Aztecs.

Now Gen. Winfield Scott had taken Mexico City and United States marines were in possession of Montezuma's stately halls. The young officer, still thrilled by the deeds of valor he had seen that day, was writing a rough draft of what was to become the marines' hymn:

From the halls of Montezuma
To the shores of Tripoli;
We fight our country's battles
On land as on the sea;
First to fight for right and freedom
And to keep our honor clean;
We are proud to claim the title
Of United States marine.

On the night of Aug. 15 that hymn will surge out in all its grandeur for the thousands gathered in Soldiers' field at the 13th annual Chicago Music Festival. And in the great lighted arena two platoons of fighting marines now in trailing at Navy pier for the war fronts of the world will execute the amazing precision drills that have made the corps famous.

Three Forces Represented.

The flashing, intricate drills and the singing of the marines' hymn by the festival male ensemble will be one of the high points of the great military and naval spectacle that will unfold during the three hour show. The vast amphitheater will be ablaze with army, naval, and marine uniforms and the stirring music of all three branches of the armed forces will set the theme.

The marines of the precision drill are men who have been chosen from many companies that train daily on Chicago's lakefront and are identified with the marine aviation detachment of the Naval Training school on the pier. Lieut.-Col. Carlton Hill, USMC, is their commanding officer and the physical training program that is fitting them for combat the world over is under the direction of Maj. Richard E. Hanley, former coach at Northwestern university, and now executive officer of the marines at the pier.

The two picked platoons, of 30 men each, will be in charge of 1st Sergt. B. F. Rippey and will receive their commands on the field from Corporals John L. Self and Robert Z. Mann. Accompanied by a color guard, they will move swiftly thru the marching manual, in which the manual of arms is executed rapidly on the march. Perfect timing and coördination is vital here.

Same Teamwork Beat Japs.

In all the figures and drills presented, the magnificent teamwork of the marines will be manifest. Americans have not forgotten — nor will they ever forget—how this spirit of teamwork dealt destruction to Jap invaders at Wake Island in the early days of the war.

In the marine command there were aviation mechanics, pilots, bombardiers, gunners, and just plain marines. But that was the thing; they were ALL marines and no matter what their particular assignments or ratings, they fought together as marines. The Japs saw warship after warship, plane after plane, and landing party after landing party smashed against a brilliant resistance that has gone down in history.

And it is a history that was glorious long before Wake Island. The marines are the oldest fighting force in the United States—hence the line in their hymn: "First to fight for right and freedom."

The first marines—two battalions of them—were enlisted at Tun tavern, Philadelphia, on Nov. 10, 1775, by authority of the Continental Congress. They filled the need for fighting men who were at home on the sea.

Cleared Sea of Barbary Pirates.

In 1805, some 42 years before the capture of the halls of Montezuma, the marines participated in the capture of Derne, Tripoli, during the war on the Barbary pirates. There for the first time they hoisted the Stars and Stripes over an old world fortress.

Altho the marine corps is an arm of the navy, it has been growing rapidly in its own right, especially since the World war. Marines are assigned to all battleships, aircraft carriers, and the larger cruisers. They man all secondary and anti-aircraft guns aboard ship.

On Navy pier, the mile long, man made peninsula that juts into Lake Michigan, marines by the hundreds are receiving technical training in aviation metal work which covers many phases in the maintenance and repair of airplanes.

Learn War's Science.

Shop mathematics, mechanical drawing and blueprint reading, naval aviation fundamentals, and operation of power tools are taught in a streamlined, 24 weeks course. In classrooms, on the drill field, and in the vaulted shops among airplane engines, gleaming metal propellors, and the intricacies of airplane wing structural work, these young Americans toil long hours to learn the science of destroying the enemy.

Women's Barber Shop Quartet

Mrs. Ruby Bailey, Mrs. Irene Bergman, Mrs. Stella Berg, and Mrs. Harriet Michaelsen (left to right). [TRIBUNE Photo.]

They're Sisters

Did you ever hear a women's barber shop quartet? No? Well, here's your chance. At the sixth annual Chicago Music Festival luncheon, to be held August 14 in the grand ballroom of the Palmer House, one of the star attractions will be The Johnson Sisters. They will sing "In the Evening By the Moonlight."

The honest-to-goodness sisters are Mrs. Ruby Bailey, tenor; Mrs. Irene Bergman, lead or melody; Mrs. Stella Berg, baritone, and Mrs. Harriet Michaelsen, basso.

All the tickets in the grand ballroom have been purchased, but plates are still available in the foyer. They cost $1.75 and may be obtained at the festival headquarters in TRIBUNE Tower.

NAVY CALLS 1,000 WOMEN TO START 'WAVES' ROLLING

Prefers Single Girls as Officers.

Washington, D. C., July 31 (AP).—The call went out from the navy today for 1,000 women, preferably bachelor girls, to volunteer as officer candidates in the newly created feminine navy unit to release men for active sea duty. Later, calls will be made for 10,000 enlisted personnel.

Mildred McAfee.

Capt. Herbert Whitwell Underwood, 55, expert in navy science and tactics, has been named commanding officer of the women's reserve indoctrination and training school to be opened at Smith college in Northampton, Mass., Oct. 1.

Miss Mildred McAfee, 42, president of Wellesley college, also in Massachusetts, is expected to be named head of "Waves" with the rank of lieutenant commander. Both she and Capt. Underwood are natives of Missouri.

Frown on Marriage.

The navy's frown on motherhood isn't complete, but there are restrictions on student officers who wish to be appointed for volunteer emergency service — in other words, "Waves." After all, reason the admirals, there's a war on.

Married women are not prohibited from volunteering, but unmarried volunteers must agree not to marry or remarry while in training—and that training will last at least one month.

Mothers having children under 18 years of age need not apply for the first two groups of officers to be appointed to get the "Waves" rolling. The first group, a small one, will be named to administrative positions. Another group, probably about 300, will be appointed officers on a probationary status. Applicants in these groups must be citizens and from 21 to 51 years of age.

Must Pass Aptitude Tests.

All others who desire to be student officers must enroll in a third group, class V-9, and must be from 20 to 30 years of age, inclusive, and childless if married. They, too, if unmarried must agree not to wed until their training courses are completed.

All applicants must pass physical and aptitude tests, and be of good repute in the community. They must have a college degree, or in lieu of a degree must have completed two years' college work plus not less than two years' professional or business experience of a type that would fit them for administrative or technical positions.

Applicants must submit a written request for a preliminary application blank to the director of naval officer procurement in the city or naval district in which the applicant resides. Qualifications for enlisted personnel have not yet been released.

Reports from Wellesley college grads are that potential "Waves" have drawn, in Miss McAfee, a shipshape choice as director.

Studied at U. of C.

She was 36 when she became president of Wellesley. For the first three years she was quite conservative. Then one day she sanctioned shorts instead of bloomers for gym.

A native of Parkville, Mo., she was graduated from Vassar at the age of 20. From then on she did a sort of student's tour of educational institutions, studying at Columbia university, the University of Chicago, Oberlin, Williams college, Mount Holyoke, and others.

She taught at Monticello seminary in Godfrey, Ill., the Francis Parker school in Chicago, Tusculum college in Greeneville, Tenn.; Bryn Mawr, Centre college in Danville, Ky., and Asheville, N. C.; Normal school.

It was from Oberlin that she went in 1936 to Wellesley to become that college's second youngest president.

CHICAGO OFFICE TO TAKE 'WAVE' APPLICATIONS

The Chicago Office of Naval Officer Procurement is prepared to handle applications for officers in the navy's women's reserve, it was announced yesterday by Capt. Edmund Spence Root, director.

Candidates for "Waves," as they are called, will not be interviewed except by appointment after preliminary letters have been acted upon, said Capt. Root. He urged that women make application by mail to the Chicago Office of Officer Procurement, Board of Trade building. Preliminary applications should state the candidate's age, educational and occupational background.

After institution of the reserve's officer procurement, 10,000 women will be enlisted from all over the country in the noncommissioned ranks.

The Chicago office has been given a quota of 80 officer candidates who will start a 30 day training period Aug. 12. These officers will be assigned to administrative duties and to training future women officers. The second Chicago area quota of women officers is 180.

TOWNS ON NORTH SHORE UNITE TO GATHER TIN CANS

Winnetka, Wilmette, Glencoe, Kenilworth, and Northfield have consolidated their tin can collection drives, William L. McFetridge, metropolitan area salvage director of the Office of Civilian Defense, said yesterday. Village trucks will start collections on Aug. 8 and will deliver the cans to a loading depot in Winnetka from where they will be moved by rail to a detinning plant in East Chicago, Ind. The collection trucks will be preceded by crews of women volunteers who will notify housewives to get their tin cans ready and will instruct them in the proper preparation of the cans.

SELLS DRINK TO MINOR; FINED.

Cyril G. Popelka, 1605 South Austin avenue, bartender in a tavern at 543 North Clark street, was fined $50 yesterday by Judge N. J. Bonelli for selling a drink to a minor sailor.

Mail and Phone Orders . . . Call State 3000

Youthful Women's
"TWO-PIECER"
$7.95

You'll Wear This Dress Now and Through Fall!

Fashion-minded women who wear larger sizes will certainly welcome this smart, slenderizing style! Solid color jacket with checked skirt, brown, navy or black. 18½-24½.

WOMEN'S DRESS SHOP—FIFTH FLOOR.

NETCHER'S BOSTON STORE
State, Madison and Dearborn Streets
"The Best Is Cheapest"

ON YOUR VACATION...

Have the Tribune Mailed!

Keep in touch with the world by having the Daily Tribune mailed to you while you are on your vacation. Simply notify the Tribune or your Newspaper Carrier. The Daily Tribune will be mailed anywhere in Illinois, Indiana, Iowa, Michigan or Wisconsin, 6 days a week, for only 50c a month, payable in advance.

Notice to Insurance Policyholders!

If you have a Tribune Insurance Policy for which you are paying 10c a month with subscription, be sure your subscription is continued or insurance will expire.

OPEN CAMPAIGN FOR DOWNSTATE VOTE REGISTRY

Both Parties Begin Early Election Drive.

Springfield, Ill., July 31 [Special].—Several weeks ahead of normal, downstate Illinois politics has started to buzz in a house to house manner never witnessed before.

Ordinarily the first conspicuous activity in connection with the election of Nov. 3 would begin after Labor day, when vacations are over. That would allow for two months of campaigning.

But this year, with the exception of eight large cities that have election boards, downstate counties come within the permanent registration system for the first time and it is necessary for every voter in the state who wants to vote this fall to place his name on the poll lists.

Both Parties Busy.

As a consequence both Republicans and Democrats have instructed their workers to get busy without waiting for the end of the summer doldrums. In the election board cities it is necessary to register only those relatively few who are not correctly on the books now, but in most of the state it is an entirely new registration affecting all electors.

For nearly two months organizations have been persuading their people to go to the county court house and register without waiting for the big drives to come; but what is considered the beginning of real pressure so far as the Republicans are concerned is the fact that Gov. Dwight H. Green within the next 10 days will issue an appeal to all state employés to aid in the registration campaign.

His appeal will be, it is said, a printed message to each of the employés, telling him that it is: "Your civic duty to register and urge your friends to register regardless of political affiliations."

Chairmen Send Out Orders.

Both party machines, however, have already started operating in their own way. The state chairmen, Ben L. Berve, Republican, and Edward P. Allen, Democrat, have sent the word along to their county chairmen to have their precinct hustlers get as many voters registered as possible.

It is argued that while there are two general registration days in the new registration territory when polling places will be open in all precincts, it is wisdom for the voter to qualify himself now to vote on Nov. 3. Those two days are Sept. 19 and Oct. 3 and at those times the pressure will reach its full height.

As a whole the Republicans are much more optimistic about the registration than are the Democrats. The state primaries last April and the elections in five Supreme court districts in June all showed a Republican trend which they say has increased this summer. But they have no intention of sleeping on their opportunity.

Primary Vote Light.

The primary vote was extremely light but the Republican percentage of the total increased from the 43.7 of 1938 and the 53 per cent of 1940 to 66.9 per cent—giving them a 2 to 1 advantage over their opponents outside Cook county. And since the principal downstate strength is in the cities already having election boards, the territory now coming under permanent registration is considered strongly Republican.

That the Democrats recognize this is seen in their roundup of party leaders at a luncheon here next Tuesday. One of the principal subjects discussed will be the task of getting their downstate vote registered.

The Inquiring Camera Girl
BY FREIDA ZYLSTRA.

[THE TRIBUNE *will pay $5 for each interesting question submitted by a reader and used by* THE TRIBUNE. *Today's question was submitted by Balbina Marazas, 13 North Pine avenue, Chicago.*

THE QUESTION.

Have you ever witnessed anything interesting while on duty?

WHERE ASKED.

At various window-washing companies thruout the loop.

THE ANSWERS.

C. L. Butts, window washer, 2014 Monroe street—One time I entered a room on the ninth floor of a hotel to wash the windows and I saw a woman, partially undressed, standing on the window sill ready to jump. I grabbed her and fought her all the way to the door. Some people were getting off the elevator and saw us and rushed to the rescue.

Joseph Buchowski, window washer, 4105 South Richmond street—I was working on a home in the suburbs. The woman of the house couldn't keep her children from crying. She asked me if I would mind the children while I was washing the windows. I did and I was busier than a one-armed paper hanger.

Kasma Fesuk, window washer, 4716 South Kedvale avenue—One time when I was washing windows five stories up, the window frame came out and I fell backward to the street. A canopy over a restaurant below broke my fall. The restaurant owner bawled me out for falling thru the canopy.

Harry Bruszewski, window washer, 3619 Diversey avenue—I was washing the windows on a business building one day when I saw a cute typist watching me. I smiled and she smiled back. It wound up with me having a date with her that evening.

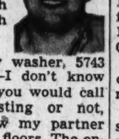

Tony Jessel, window washer, 5743 South Paulina street—I don't know whether you would call it interesting or not, but I saw my partner fall three floors. The entire jamb of the window came out and he tumbled down backward at my side. I felt sick. Both his arms and right leg were broken.

Louis Paculnas, window washer, 4102 North Kedzie avenue—Last Christmas eve I washed windows in about six different locations. In every one of them office parties were going on and every one looked as if they were having a lot of fun. No one invited me to have a sandwich, or a glass of punch. No one even said "Merry Christmas."

Sell 413 Service Pins; Total Increased to 73,596

The sale yesterday of 300 service pins across the counters and an additional 113 thru the mails at THE TRIBUNE'S two public services offices at 1 South Dearborn street and in Tribune Tower, brought the total sale of pins to 73,596. The emblems, which went on sale two months ago, indicate the relationship of the wearer to a man in service. Profits from the sale of the service pins will be given to the United Service Organizations.

$10.50 and $12.50
Monte Carlo
SLACK SUIT SALE
$6.95

Hundreds of new ones just arrived

Gabardines, tropicals, sharkskins, in matching or two-tone styles — originally made to sell for $10.50 and $12.50

$6.50
MEN'S SUMMER SLACKS
$3.95

Slacks originally made to sell for $6.50—for only $3.95. Gabardines, tropicals, sharkskins, poplins, doeskins, all sizes with zippers & pleats

4TH FLOOR

MAURICE L ROTHSCHILD
State at Jackson

11TH BRAZILIAN SHIP IS SENT TO BOTTOM BY SUBS

Panama Vessel Also Sunk by Axis Raider.

[BY THE ASSOCIATED PRESS.]

Brazil's 11th ship loss of the war, disclosed yesterday in a message 406 from an Argentine tanker, and the navy's announcement of the sinking of a Panamanian vessel increased the Associated Press total of announced losses in the western Atlantic since Pearl Harbor to 406. The sinkings resulted in 2,265 deaths, 1,628 persons missing, and 11,920 have been rescued.

Ship sinkings announced during July reached a total of 79.

17 Are Rescued.

The Brazilian ship was the freighter Barbacena, 4,772 tons. In a message to the Argentine naval ministry the Argentine tanker Tacito said it had rescued 17 survivors off the northern coast of Brazil, but did not state how many crew members were missing.

The Panamanian vessel took four torpedoes before it went down July 18 off the northern coast of South America. Members of the crew escaped in two lifeboats and were picked up by a United States naval craft.

Nazis Claim a "Hard Blow."

BERLIN, July 31 [From German broadcasts]—(AP).—The German high command issued this special communique today:

"German submarines again have dealt a hard blow to enemy shipping. They have sunk:

"In the central Atlantic and off the American coast, from heavily protected convoys, five ships totaling 41,000 tons, and 12 singly sailing ships totaling 73,000 tons, as well as five sailing ships and one convoy ship.

"Off the western coast of Africa, seven ships of a total of 53,000 tons, and in the eastern Mediterranean, five sailing ships.

"One destroyer and two ships of 17,000 tons were heavily damaged from convoys in the Atlantic, and a British destroyer in the waters of Cyprus.

"German submarines thereby increased their sinking figure of this month by an additional 167,000 tons.

"The enemy again lost 24 merchant ships, 10 sailing vessels, and one convoy ship apart from ships and destroyers which were reported damaged."

Japs Reported Using Indian Soldiers for Guard Duty

San Francisco, Cal., July 31 (AP).—Indian soldiers formerly in the British army at Hongkong are being employed by the Japanese for sentry and guard duties, the China News Service reported today in a Chungking broadcast. The report was credited to a Mrs. Gaston, Hongkong-born Indian woman who escaped from the captured island.

Report AFL Executive Council to Meet Here

The executive council of the American Federation of Labor was reported yesterday planning to hold its preconvention sessions at the Drake hotel beginning Tuesday instead of at the Hotel Chelsea at Atlantic City, N. J., which was requisitioned by the army. The Drake hotel management said AFL officials had made tentative arrangements for a meeting next week but that final word is expected Monday. The annual convention will be held in Toronto, Ont., early in October.

Do Your Bit! Attend the
USO BENEFIT HORSE SHOW
August 8th and 9th
Oakbrook Polo Grounds, Hinsdale, Ill. Proceeds to the USO. Be sure to attend.

BAILEY'S SUMMER NEEDS!

LADIES' BOOTS . . . $7.95
Black or Tan. Expertly Fitted.

MEN'S BOOTS $8.95
Black and Tan. Fine quality leather.

BREECHES $3.95
OR Jodhpurs. *For Ladies. All sizes.*

JODHPUR BOOTS . . $3.95
Ladies'. Leather lined. All widths.

RIDING SHIRTS . . . $1.00
White, pastels and striking prints.

RIDING JACKETS . . $3.95
Gabardines in all shades.

Also Neckwear, Jewelry, Belts, Hats, Crops, Bits, Saddles, Pads, Blankets, Sweaters and Accessories.

Western Needs

SADDLE PANTS . . . $5.95
For men and women.

WESTERN SHIRTS . $1.95
Smart colorful plaids.

WESTERN BOOTS . . $5.95 up
Fine leathers and fancy stitchings.

10 GALLON HATS . $2.95
Black and Tan Felts.

DENIM JEANS $2.95
For men and women.

Also Rodeo Shirts, Stud Belts, Bandannas, Kerchiefs, Spurs and all accessories for Western Riders.

OFFICERS' UNIFORMS
For Army, Navy, Marines and Air Corps—In Stock or Made to Measure by Expert Craftsmen.

MAIL AND PHONE ORDERS, WEBster 2172

BAILEY'S
25 W. VAN BUREN ST.
OPEN EVES. to 9; SUN. to 5 P. M.
627 DAVIS ST., EVANSTON
103 N. MARION, OAK PARK
201 S. Main St., Rockford, Ill.

MANDEL'S — HUGE AUGUST SAVINGS

Read the Famous Labels—They Tell a Quality Story

Every Coat Earl-Glo Rayon Lined

EARL GLO

August Sale!

Actual $55, $60, $65 and $75 Values

Overcoats of Imported British Woolens

$43.50 Save from $11.50 to $31.50!

Never has our August overcoat sale assumed such tremendous importance. Luxury imported fabrics, all tailored in America by famous overcoat specialists! Amazing low price the result of almost a year of careful planning!

- Ballamoor Fleeces—Scotshire Cheviots
- Killarney Fleeces—Handwoven Irish Fleeces
- Saxony Velours, Kynochs, Harris Tweeds
- Silvertone Dress Fabrics, Whitehall Velours
- Sizes for All Men—All Colors

Men's Clothing—Second Floor—Wabash

Mandel Brothers

CROSSWORD PUZZLE

ACROSS

1. Greedy
5. Engagements
10. Spar
14. Coin
15. Dodge
16. Greek letter
17. Verve
18. Shelflike projection
19. Weight
20. Throw
21. Boat implement
22. Bird
24. Bind
25. Evidence of victory
27. Land surrounded by water
29. So be it
31. Joint
32. Float
35. Actively engaged
37. Dress
41. Tune
42. Pedal digit
43. Meadow
44. Seize
46. Belief
48. Whirlpool
49. Second hand
51. Unintended outlet
53. Harass
56. In docile manner
60. Nautical record
61. And so forth
63. Raises (colloq.)
64. Born
65. Blunders
67. Rough-edged
69. Molten rock
70. Space
71. Wanderer
72. At all
73. Colored
74. Boxes
75. Gull

DOWN

1. Skillful
2. More evil
3. Insect in adult state
4. Lair
5. Postponed
6. Declare
7. Little fellow
8. Margin
9. Apparent
10. Central
11. Blood vessel
12. Smear
13. Domesticated
21. Unit of electrical resistance
23. Exercise
26. Fitting
28. Limb
30. Famous
31. Genuflect
32. Torn cloth
33. Ventilate
34. Monk
36. Electrified particle
38. Antique
39. Join
40. Negative vote
45. Insect
46. Seesaws
47. Mollifies
48. Make do
50. Woo
52. Ancient bronze
53. Entreat
54. Large truck
55. Have same idea
57. Rascal
58. Raising device
59. Long
62. Cut
63. Employer
66. Mournful
68. Eggs
69. Allow

PUZZLE OF FRIDAY, JULY 31, SOLVED

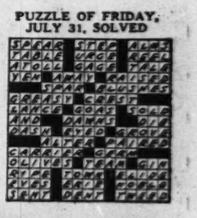

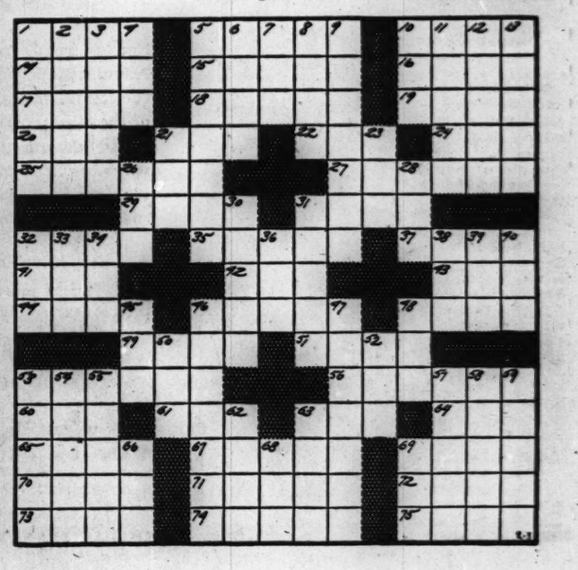

SUPREME COURT REJECTS APPEAL OF 7 SABOTEURS

Trial Before Military Board Resumed.

BY CHESLY MANLY.
[Chicago Tribune Press Service.]

Washington, D. C., July 31.—The application of seven Nazi spy saboteurs for writs of habeas corpus to release them from trial by a secret military commission was denied by the United States Supreme court today on the ground that they had "not shown cause for being discharged."

Nothwithstanding President Roosevelt's attempt to close "the courts of the United States" to enemy war offenders, the high court announced it had "fully considered" the questions raised by the Nazi prisoners in their attack on the President's authority to order their trial by a military commission. Thus the court did "open the courts" and asserted its jurisdiction to consider whether military commissions are lawfully appointed and whether there is cause for the discharge of persons on trial before such tribunals, altho it did uphold the President's action in regard to the present case.

Military Trial Resumes.

After the Supreme court had announced its decision, counsel for the defendants resumed their closing arguments before the military commission of seven generals. The arguments are expected to be concluded tomorrow, when the commission will begin preparation of its judgments and sentence. The decision may reach President Roosevelt for his confirmation or rejection late tomorrow or Sunday.

Seven of the prisoners face probable death sentences, while the eighth, George John Dasch, who has given evidence for the prosecution and did not seek release by the Supreme court, is expected to receive a prison sentence.

Decision Is Unanimous.

The Supreme court's action was unanimous, with eight of the nine justices participating. Justice Frank Murphy, a lieutenant colonel on active duty with the army, took no part in the case. A brief per curiam [by the court] announcement, read by Chief Justice Harlan F. Stone, expressed the judgment of the court and stated that "a full opinion" will be filed later.

"The court has fully considered the questions raised in these cases and thoroly argued at the bar, and has reached its conclusion upon them," said the announcement. "It now announces its decision and enters its judgment in each case, in advance of the preparation of a full opinion which necessarily will require a considerable period of time for its preparation and which, when prepared, will be filed with the clerk.

Authority Is Upheld.

"The court holds:

"1. That the charges preferred against petitioners on which they are being tried by military commission appointed by the order of the President of July 2, 1942, allege an offense or offenses which the President is authorized to order tried before a military commission.

"2. That the military commission was lawfully constituted.

"3. That petitioners are held in lawful custody, for trial before the military commission and have not shown cause for being discharged by writs of habeas corpus.

"The motions for leave to file petitions for writs of habeas corpus are denied."

Adequate Cause Not Shown.

The chief significance of the court's decision, according to constitutional lawyers, is that it denied writs of habeas corpus not because it lacks power to issue them but because the petitioners did not show adequate cause.

Attorney General Francis Biddle urged the Supreme court to overrule the historic Milligan case, decided in 1866, in which the supreme tribunal held that a military commission is without jurisdiction to try persons other than members of the land and naval forces under the laws of war in a district where the civil courts are functioning, except in time of rebellion or insurrection.

If this decision should be set aside, American citizens as well as enemy aliens might be tried by secret military commissions anywhere in the country on charges of violating the criminal statutes or the unwritten law of war.

BAHR AND EIGHT OTHERS INDICTED AS ENEMY SPIES

Newark, N. J., July 31 (AP).—A federal grand jury today returned an indictment charging Herbert Karl Friedrich Bahr, 29 years old, formerly of Buffalo, N. Y., and eight men in foreign countries with setting up an international spy ring to gather information on war industries and the armed forces of the United States.

The German-born Bahr, who is an American citizen thru his father's naturalization, was seized early this month aboard the diplomatic exchange ship Drottningholm while it was docked at Jersey City. It is charged he attempted to slip into this country by posing as a Jewish refugee.

The indictment said the spy ring had offices in Madrid, Spain; Zurich, Switzerland; Rio de Janeiro, Brazil; Istanbul, Turkey, and Stockholm, Sweden.

Others named in the indictment, which charges conspiracy to commit espionage against the United States, are Karl Bauer, Max Bucholz, and Dr. Otto Baum, all of Germany; Otto Lindt of Switzerland; Don Julian Rubio of Madrid; Alfredo Nae of Rio de Janeiro; Izante Wennberg of Stockholm, and C. J. Saridaki of Istanbul.

BODY RECOVERED FROM LAKE.

The fully clothed body of an unidentified man about 55 years old, which police said apparently had been in the water about a month, was recovered from the lake at the foot of 7th street yesterday.

Ousted in Gambling Inquiry

(Story on page 1.)

Fred Mulhausen, Morton Léviton, and Henry J. Andel (left to right), county highway police lieutenants who were discharged yesterday by Sheriff Thomas J. O'Brien after grand jury ultimatum.

CONFESSED NAZI SPY, WILLUMEIT, TURNS ON PASTOR

Links Rev. Molzahn to Conspiracy Ring.

Hartford, Conn., July 31 (AP).—A confessed member of a spy ring, Dr. Otto Willumeit, Chicago bundsman, took the witness stand late today to testify in the espionage-conspiracy trial of the Rev. Kurt Molzahn, but had hardly more than identified himself before a clash developed between opposing attorneys which continued until court adjourned.

Kurt Molzahn.

Before that, the government sought thru the testimony of two Germans now living in the United States—one of them a former judge and criminologist who testified he had taken part in an investigation of Adolf Hitler—to prove its contention that the Philadelphia clergyman defendant was a Nazi party member who had "direct communication with the Gestapo."

Awaiting Sentence.

Dr. Willumeit has pleaded guilty and is awaiting sentence under a June 10 federal indictment charging him, Molzahn, and three others with conspiracy to violate the 1917 espionage act by collecting military information for Germany and Japan.

Dr. Willumeit testified he attended a Chicago meeting in July last year with Anastase Vonsiatsky, Russian Fascist leader, and Gerhard Wilhelm Kunze, former German-American bund head, both of whom have pleaded guilty to the indictment, and the Rev. Aleski Pelypenko, star government witness who has identified himself as a Catholic priest and part time FBI counterespionage agent.

Asked by Assistant Prosecutor Joseph Cooney of Molzahn's name was mentioned at this meeting, the witness said: "Yes, Kunze mentioned his name to Pelypenko."

Charges Defense Fears Collapse.

"What did Kunze say to Father Pelypenko about Molzahn?" was the next question, and Defense Attorney James W. Carpenter objected that such testimony was inadmissible.

With the jury excused, Cooney cited the law relating to conspiracy cases in an effort to have the testimony admitted, and said: "I can see the reason for the objection; the testimony will demolish the defense."

Carpenter heatedly objected to this phrase.

Judge J. Joseph Smith then adjourned court and said the argument could be concluded Monday.

Father Pelypenko testified yesterday that at the Chicago meeting Kunze gave him Molzahn's name as one who would help in obtaining "a document" that would enable Kunze to leave the country with information that had been collected.

Wearer of Nazi Emblem.

Dr. Otto Richard Flatter, 50 years old, of Staten Island, N. Y., told the jury that Molzahn wore a Nazi party emblem in his buttonhole aboard a German liner on a trip to Hamburg five years ago and had given him a card of introduction to the Gestapo.

The witness, who lost a leg while fighting with the German army in 1917, said he and Molzahn talked about Dr. Flatter's loss of a teaching position in 1933 after the Nazi party came to power.

"Molzahn said he was a member of the Nazi party," Dr. Flatter told the jury, "and he stressed his connections and said 'I could help you.'"

Then, he continued, the clergyman gave him a card to one Dr. Berendsmann whom Dr. Flatter identified as "the head of the Gestapo."

ACCUSE POLICE SQUAD OF TAKING GUNMAN'S BRIBE

Capt. Frank J. Reynolds of the Chicago avenue station, announced last night that he will see Commissioner Allman today to ask for the suspension of the members of a police squad, accused of accepting a $50 bribe not to arrest a gunman. Two hours later another squad seized the man, and later connected him with a robbery and automobile theft.

The alleged bribery occured Wednesday night. According to Capt. Reynolds the suspected police squad went to a restaurant at 232 West Grand avenue in response to a disturbance call. They found Clarence Lamar Cogdell and his wife, Charlotte. A gun was resting in her lap. No arrest was made. The squad later reported "disturbance suppressed."

Early Thursday the second police squad seized Cogdell. He was quickly identified as the two gun bandit who last Saturday held up the Ranch restaurant at 123 East Oak street, and stole $350. Police found one gun in his room. Capt. Reynolds inquired about the second gun used in the Ranch robbery. Cogdell then charged he had been taken for a $50 bribe and the gun. One of the squad members turned in the weapon yesterday, saying he had not meant to keep it. He and his partners denied Cogdell's bribe charge. Capt. Reynolds said one member of the squad may be cleared.

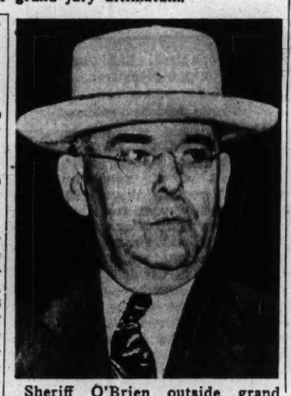

Sheriff O'Brien outside grand jury room yesterday.

[TRIBUNE Photos.]

Sergt. Frank Vaselka (left) and Sergt. John Pufahl, appointed to temporary command of northwest and western county police districts respectively.

CHARGES AROFF GAVE 'PRIORITY' TO TONY MARTIN

San Francisco, Cal., July 31 (AP).—A witness at the court martial of Lieut. Comm. Maurice N. Aroff testified today that the officer ordered the naval reserve procurement office here to give the enlistment of Tony Martin, actor and singer, priority over other applications on file. Aroff is accused of soliciting and accepting a $950 automobile from Martin.

Yeoman William Basset, who worked in the procurement office under Aroff, said that last New Year's day the commander ordered him to have Martin's papers ready by 8 a. m. the next day, and to put them ahead of others.

U. S. CLOSES CASE AGAINST PELLEY AND TWO OTHERS

Letters Are Read Hinting World-Wide Plot.

Indianapolis, Ind., July 31 (AP).—The government late today rested its case against William Dudley Pelley, Silver Shirt leader, and two associates charged with criminal sedition. As a climax, the government introduced documentary evidence which hinted Pelley's activities might "go beyond the confines of America."

Oscar R. Ewing, special prosecutor, read to the jury excerpts from copies of two letters the government alleges were written by Pelley to Dr. John R. Brinkley, deceased, one time "goat gland" specialist, and Col. E. N. Sanctuary of New York, retired. Col. Sanctuary was indicted July 21 in federal court at Washington, D. C., for criminal sedition and conspiracy.

Identified by Stenographer.

The correspondence copies, identified by a stenographer as having been written by her for Pelley, were seized by Federal Bureau of Investigation agents here and at Noblesville, Ind., site of Pelley's publishing plant.

The excerpt from the Aug. 14, 1941, letter which the government claims was written to Dr. Brinkley, read by Ewing to the jury, said:

"I think the time has come to consider that everything I have done up to now has been preparatory to the real gesture of starting something that literally sweeps the United States and drives the Luciferians into the two oceans.

"In time, I am not so sure that it isn't going beyond the confines of America because already I find myself a mightier personage than my own breed here is yet willing to accredit.

Boasts of Jap "Drag."

"My 'drag' in Japan is so great that if it were not for the war structure, I could launch a branch of the Galileans there overnight. I have letters from prominent Japanese soliciting that I do some such thing and offering me every practical assistance.

"As for Germany and Europe, did I tell you that just before the war broke out, every member of the Nazi court, including Herr Hitler himself, had read my book, 'Behold Life,' and was classing it as exactly the type of religion Nazi Germany could embrace?"

The copy of the letter the government claims was written to Col. Sanctuary apparently contained a reference to one of the witnesses [Maj. Gen. George Van Horn Moseley, retired] whom Pelley has subpenaed to testify in his behalf on Aug. 4.

Ready for Military Action.

The excerpt read by Ewing said: "I had a gorgeous 36 hours with Gen. Moseley at Atlanta week before last and I find that the general concurs in 99 per cent of what you and I believe.

"We have a most valuable ally in this important military man, and as I told him, his military career is 'just beginning.' I believe you have had no small military career yourself and I think the time is coming when all of us can operate freely and openly to restore the republic which meant so much to us as boys."

Judge Robert C. Baltzell recessed the trial until Monday morning after the correspondence was introduced. Earlier the government offered evidence intended to prove that Pelley's writings were similar to axis propaganda and did not reflect American sentiment about the war.

KILLED UNDER TRACTOR.

Ionia, Mich., July 31 [Special].—Perry Freeman, 17 years old, Lowell High school football star and basketball player until his graduation in June, was killed today while disking on his father's Boston township farm when a tractor overturned.

Youths Seized

(Story in adjoining column.)

George T. Donoghue Jr. concealing his cousin, John Kirby Roche, from cameras after the boy's arrest on charge of impersonating an FBI agent.

[TRIBUNE Photos.]

James Ringling (left) and Joseph Knox Sparrow, also accused of impersonating FBI agents.

4 YOUTHS POSE AS FBI AGENTS ON NORTH SHORE

Members of Prominent Evanston Families.

Four Evanston boys were arraigned before United States Commissioner Edwin K. Walker yesterday and pleaded not guilty to charges of impersonating federal agents. They were released in bonds of $1,000 each for a hearing Aug. 12.

They are James Conway Ringling, 16 years old, 1200 Forest avenue, Evanston, grandson of the late Charles Ringling, a founder of the Ringling Brothers circus, and son of Robert Ringling, a former opera singer who is now active in the circus management.

John Kirby Roche, 16, of 1316 Lake street, Evanston, son of John Pierre Roche, president of Roche, Williams, and Cunnyngham, advertising agency at 310 South Michigan avenue.

Joseph Knox Sparrow, 17, of 1214 Forest avenue, Evanston, a student at the North Shore Country Day school in Winnetka, and son of the late W. W. K. Sparrow, former first vice president of the Milwaukee road.

Eugene Glass, 18, of 1422 Wesley avenue, Evanston, a junior at the Evanston Township High school, and son of R. E. Glass, a painter and decorator.

Use Antique Guns.

Assistant United States Attorney Lawrence Miller said that the four youths had been supplied with four guns, two of them loaded, by Ringling who took them from his grandfather's collection of firearms.

They then called the New Trier High school, Winnetka, he said, and claimed they were FBI agents seeking names of girls who were likely prospects as government employés. They asked for names, addresses, and telephone numbers, Miller asserted, and were given several names by an office employé in the school.

Miller charged that they called one of the girls named by the office employé and told her they were FBI men seeking government employés. The four made a date to meet the girl, whose name was not revealed by the government, in a Wilmette drug store Thursday night, according to Miller.

Girl Notified FBI.

The girl became suspicious, however, and when Roche met her Thursday night he also met FBI agents who had been called by her. Roche was said by Miller to have led the agents to a cottage in Highland Park, owned by one of the youths' families, where the other three boys were waiting. All four were arrested.

Before Walker yesterday Roche and Glass were sobbing, while Sparrow and Ringling stood unemotional.

The court proceedings were enlivened by unprecedented procedure when George T. Donoghue Jr., an assistant United States attorney, shielded Roche, his cousin, from photographers and pushed them aside when they sought to take his picture.

U. S. JURY QUIZZES MEMBERS OF TWO GERMAN LEAGUES

The special federal grand jury investigating sedition yesterday heard Hans Nissen, 1464 Caltalpa avenue, of the German-American Vocational league, and Arthur Koegel, editor of the German-American Citizens' league newspaper. The vocational league was described by government attachés as being closer to official German agencies than the German-American bund. Dr. Otto Willumeit, head of the bund's Chicago division, who had been scheduled to appear before the jury, had not finished testifying before another sedition grand jury in Hartford, Conn.

DEATH HELD ACCIDENTAL.

A coroner's jury yesterday returned a verdict of accident in the death of Nathan Unger, 86 years old, 6855 Crandon avenue, a retired automobile dealer, who died of injuries suffered in a fall.

Test Your Facts

Below each of the following questions are listed three answers. Make your choice, turn to page 25 in the Want Ad section for the correct answers, and mark your score:

1. Next to the elephant, what is the bulkiest existing quadruped?
[a] Hippopotamus. [b] Rhinoceros. [c] Yak.

2. Which of the following signed the Declaration of Independence?
[a] Buttor Gwinnett. [b] George Washington. [c] William Penn.

3. "Nothing is certain but death and taxes" was said by
[a] Benjamin Franklin. [b] Samuel Adams. [c] Henry James.

4. In what century did Catherine the Great live?
[a] Fourteenth century. [b] Tenth century [c] Eighteenth century.

FEDERAL JUDGE CAN'T HOLD ARMY POST, U. S. RULING

Washington, D. C., July 31 (AP).—The justice department, it was learned today, recently expressed the opinion that a federal judge could not hold his court post and an "active" military position at the same time.

The ruling was made in the case of Justice William Clark of the Third Circuit Court of Appeals in Philadelphia. Judge Clark resigned from the bench to enter the army.

Altho Justice Frank Murphy of the Supreme court is engaged in an army training course with the rank of lieutenant colonel, it was understood that the Clark ruling did not apply to him. Murphy technically is "a reserve officer on inactive duty," and the Clark decision was based on the fact that Clark contemplated an "active" status in the army.

Attorney General Francis Biddle issued a statement today declaring that no opinion has been asked for or prepared concerning Justice Murphy, denying reports that such a ruling existed.

OPA APPROVES PRICE INCREASE FOR WHISKY, GIN

Washington, D. C., July 31 (AP).—An increase of "at least" 14 cents a quart in the retail price of domestic gin, and varying increases in prices of domestic whisky, cordials, and liqueurs were authorized today by the Office of Price Administration to compensate producers and distributors for added costs resulting from conversion of distilleries to war work.

The order becomes effective Aug. 5. OPA said the advance in whisky prices would depend upon the type of product, but that blends using neutral spirits would reflect increased cost of more expensive high proof alcohol. Straight whisky prices would not increase, officials said, except to reflect any in increase in taxes.

OPA emphasized that the advances will be limited to actual increases in ingredient costs arising thru issuance of WPB orders and additional taxes which have been or will be imposed.

SUNDAY DINNER
The most important meal of the week
Table d'Hote Dinners
From $1.00
That POPULAR Restaurant
RICKETTS
at the Watertower
103 East Chicago Ave.

O'CONNOR & GOLDBERG
Have fun in
O-G PLAY SHOES
$2.99

WHITE
RED
GREEN
SUN BEIGE
WHEAT and TAN
Oxfords, Pumps and Sandals
O-G Shoes
205 S. STATE ST.
4616 Sheridan Road
3300 Lawrence Avenue
835 East 63rd Street
1147 Lake St., Oak Park
59 W. MADISON ST.
6348 South Halsted St.
4040 West Madison St.
3225 Roosevelt Road
1255 Milwaukee Ave.
2752 Milwaukee Ave. • Not available at 23 Madison, East
O-G Neighborhood Stores Open Tuesday, Thursday and Saturday Evenings

For VICTORY Buy United States War Bonds and Stamps

$5.95 to $7.95 Values!
Seersucker Suits
$3.95
LATE VACATION SPECIAL!
It's still not too late to take a vacation and there's still plenty of time to get several of these lovely plaid seersucker suits that mean style and cool comfort always. A variety of colors in sizes 12 to 20; 38 to 44.
SPORTS SHOP—FIFTH FLOOR.
Store Hours: 9:30 a. m. to 5:30 p. m.
NETCHER'S BOSTON STORE
State, Madison and Dearborn Streets
"The Best in Stuff"

CONVENIENT CREDIT • GUARANTEED SATISFACTION

OPEN TODAY FROM 9 A. M. TO 6:30 P. M.
A mammoth Sale of
COOL ALL WOOL TROPICAL SUITS
from our own quality stocks & from our famous maker's surplus
$40 and $45 TROPICAL SUITS 100% wool—reduced to $33.50
$30 and $35 TROPICAL SUITS 100% wool—reduced to $23.50
163 sizes & proportions to 56 long stout
6th floor
MAURICE L ROTHSCHILD
State at Jackson

A CAPTURED NAZI BOASTS HOW THE OTHERS WILL WIN

Admits, However, That All Russia Can't Be Taken.

BY SAM BREWER.
[Chicago Tribune Press Service.]

WITH THE BRITISH FORCES AT RUWEISAT RIDGE, Egypt, July 31.—The Germans have given up their hope of conquering all of Russia, but expect to take the Caucasus and then seek a separate peace with Russia, according to a talkative, American-educated Nazi officer captured here.

His remarks, like those of other prisoners, showed that the Nazis are staking everything on quick success in Russia. He said the Germans soon will polish off Stalingrad, then Moscow, then the Caucasus. Then they will tell the Russians they fought honorably and offer an "honorable peace," leaving the Nazis with all they have grabbed, and the Russians will accept, he asserted.

Next, he said, the Germans will sweep over Iran, Iraq, Syria, Palestine, and Egypt, and offer the British a similar peace. He said Britain also will accept.

Bund "A Hysterical Little Group."

He asserted that America is too far away to do anything effective, but laughed at a suggestion that he was relying on the German-American bund and said:

"Even the Nazis know the bund is only a hysterical little group."

Educated at the University of California and speaking perfect English, he said he remained in America until December, 1940, and returned to Germany via Russia.

This German was talkative because he was a party enthusiast. Many others are talkative because they are fed up with the war and believe themselves to be thru with the perils of bombs. Commenting on the change in German prisoners since the November campaign, a British officer said that then they refused even to give their names or numbers, saying: "Get them from my papers."

Want to Know About Bombs.

Now apparently the merciless pounding of artillery and bombers has softened up the Germans. Most prisoners talk freely, relieved at being freed from the threat of sudden death. The first question by one prisoner was: "Do you get bombed much here?" Told no German bomber had been overhead in a fortnight, he and his companions said, "Thank God!" and admitted they had had no real sleep for two weeks because of the allies' bombing.

One man was captured just 40 days after leaving Germany. Wounded in his last campaign, he convalesced at home and left again for Africa on June 21. Flown from Athens to Crete and then to Africa, he arrived at Tobruk on July 6.

On July 17, he said, an order was issued that El Alamein, Egypt, must fall at any cost. Four times the Germans attacked and the last time, as they retreated, military police forced them to try again, he said.

By then they were exhausted and when the British came along they surrendered. That was today, and El Alamein's defenses still are untouched, while the Germans have been forced to fall back.

An Armored "Moving Van."

The prisoner said that when they attacked El Alamein they were told it was the fortifications of Alexandria.

Captured documents, arms and equipment are valuable sources of information. The most sinister captured object I have seen was a dum-dum bullet taken from a German dive bomber. It was a soft-nosed expanding bullet, jacketed except for the last quarter inch of the nose, which was formed by a blunt mushroom of lead so the bullet on striking a man would expand and cause a terrible wound.

The biggest item was a huge British office truck, like a big moving van covered with armor plate. Captured by the Germans who named it "Jumbo," it was retaken by the British and is back in British service.

Another interesting item was a widely traveled anti-tank gun. The weapon originally was Russian, but was captured by the Germans, who brought it to Africa. There it was captured by the British. These Russian 3 inch guns have so impressed the Germans that they have brought to Africa many others which they seized in Russia.

FRANCE FORBIDS DEMONSTRATIONS THAT PERIL ORDER

VICHY, France, July 31 (AP).—Pierre Laval's cabinet today banned all demonstrations in France which might endanger public order and invoked the death penalty against any one convicted of possessing explosives or firearms.

The measures were taken while the French press discussed possible British and American troop landings in France to establish a second front. Official comment told the French that any such invasion was doomed to fail and advised them against any effort to support it.

Canada's Air Recruiting Chief Pins Wings on Son

OTTAWA, Ont., July 31 (AP).—Air Marshal W. A. Bishop pinned pilot's wings today on the tunic of his 19 year old son, Leading Aircraftman A. C. W. A. Bishop. The father now is director of recruiting for the royal Canadian air force. The son was one of a large class of graduates from many parts of Canada and the United States.

Jugo-Slav King Reaches London After U. S. Visit

LONDON, July 31 (AP).—King Peter of Jugo-Slavia arrived in London today with Foreign Minister Montchilo Nincic and other members of his government after a visit in the United States.

British Women Wheel Torpedo Toward Plane

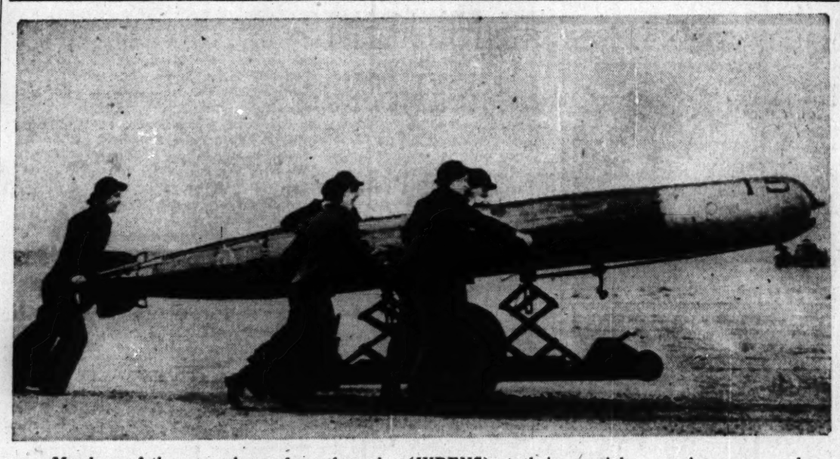

Members of the women's royal naval service (WRENS) at their new jobs as maintenance workers on aircraft at a fleet air arm station in England. [Acme Telephoto.]

U. S. AND BRITISH BOMBERS BLAST TOBRUK, MATRUH

Big Fires Are Started in Axis Port.

CAIRO, Egypt, July 31 (AP).—United States army and heavy British bombers made a violent attack on Tobruk last night while British naval aircraft raided Matruh, the axis port closest to the desert front line, and scored hits on two ships.

After hitting Matruh harbor, the naval planes roared inland and attacked what apparently were axis fuel and munitions dumps.

Fires set off at Matruh could be seen 30 miles away, the British said. Altho the visibility over Tobruk was poor, the raid was described as successful.

Axis planes raided Egyptian air bases from which the Americans and British have been attacking Field Marshal Erwin Rommel's land and sea communications. Four persons were killed in a raid on Alexandria, while Cairo and other areas had air raid alarms. The lull in fighting on the El Alamein front continued.

[*The German high command yesterday claimed large fires were set when Nazi planes raided airdromes in the Cairo area on Wednesday night. Italy said a British thrust south of El Alamein had been repulsed.*]

MICHIGAN CADET, 2 OTHERS KILLED IN AIR COLLISION

Sumter, S. C., July 31 (AP).—Two aviation cadets and an instructor were killed and a civilian pilot was slightly injured when two training planes crashed near here yesterday afternoon, the Shaw field public relations office announced today.

There were no known witnesses, but the planes were believed to have collided in midair.

The dead:

Liuet. Hoyt Acker, 23 years old, of Asheville, N. C.

Aviation Cadet Fray A. McMillan, 25, of Charlevoix, Mich., son of Dr. and Mrs. F. F. McMillan of Charlevoix. He was graduated from Albion college and the University of Michigan.

Aviation Cadet Curtis R. Risley, 22, of Herman, N. Y.

Slightly injured was N. E. Williams, Ridgeland, S. C., a civilian pilot.

Two Officers Killed.

Newark, N. J., July 31 (AP).—An army basic training plane crashed into the earth here tonight, killing a lieutenant colonel and a major. The force of the crash was so great the major's body was buried 15 feet underground and was not found until nearly two hours later. Maj. Oliver Holden of the first air force public relations office at Mitchell field, N. Y., said the victims were Lieut. Col. George R. Smith, autogiro and meterorology expert, and Maj. J. J. Simondal, who was not known at Mitchell field. The plane, flying from Bolling field, outside of Washington, to Mitchell field, had been plowing thru unfavorable weather.

URGES 4-POWER COUNCIL BE SET UP TO RUN WAR

[Chicago Tribune Press Service.]

LONDON, July 31.—Walter Nash, New Zealand's minister to the United States who now is discussing war problems with the British cabinet, tonight suggested that Britain, the United States, Russia, and China set up a council to run the war.

"Our job now is to get on with the war and we ought to put a world war council in charge of it," he said.

For controling the war in specified areas, he suggested regional councils of the smaller powers.

Nash also urged establishment of a "world reconstruction and development council to prepare postwar plans."

Rain on Hawaiian Peak Sets Record—618 Inches!

HONOLULU, T. H., July 31 (AP).—All previous rainfall records on Mount Waialeale, great central mountain mass on Kauai Island, were broken in the year ending July 24 with a recorded fall of 618.75 inches. The previous year's total was 485.69 inches. The figures were made public by Howard S. Leak, associate engineer in the United States geodetic survey. Waialeale is 5,080 feet high.

Three Jailed for Crying Out Against French Regime

[Chicago Tribune Press Service.]

VICHY, France, July 31.—The special tribunal at St. Etienne, an industrial town near here, has sentenced two workers and a student to jail for "uttering seditious cries in the public streets against the government." Jean Decousu, employed in the national arms factory, was given four months; Jean Cohade, employed at the same place, three months, and Yves Marcel, a student, two months.

1,000TH TOULOUSE WORKER REGISTERS TO GO TO GERMANY

[Chicago Tribune Press Service.]

VICHY, France, July 31.—The departure of French workingmen for Germany from all parts of the occupied and unoccupied regions of France continues on an extensive scale, but there has been no attempt to consolidate figures on the number of departures or on the return of prisoners as a recompense.

Yesterday the 1,000th worker from Toulouse was registered. In a short speech to departing workers in Toulouse the German chief of the Franco-German recruitment bureau in Toulouse said: "I hope that from the work in common of French and German toilers there will be born a sentiment of comradeship which will favor the understanding of the two countries."

The representative of the prefect of the department, in turn, congratulated the workers on having understood their duty. Meanwhile, the return of the first prisoners was impatiently awaited.

U. S. AND RUSSIA EXTEND PACT ON TRADE RELATIONS

Washington, D. C., July 31 (AP).—Soviet Ambassador Maxim Litvinoff called on Secretary of State Hull today to exchange notes extending for another year the soviet-American commercial agreement of 1937. The notes provide that the agreement, which would have expired Sunday, shall remain in force until Aug. 6, 1943, and thereafter, unless superseded by a more comprehensive agreement.

State department officials said that while the character and amount of United States trade with the soviet union during the coming year would be governed largely by military requirements rather than commercial considerations, the notes assure continued recognition of the principles involved in the 1937 act.

These include the principle of most-favored-nation treatment in all matters concerning customs duties and other charges and formalities imposed on foreign trade.

GOLDBLATT'S EQUESTRIAN SHOP
State St. Store Only

CLEARANCE! RIDING BOOTS

Unequaled Values for You Women Who Have Small Feet! Hurry! Broken Sizes!

REGULAR $7.98 VALUES
Riding Boots Your Choice $4

While limited quantity lasts! Black and tan boots. Broken sizes, 3 to 5½ only.

$19.95 TO $25 VALUES
Stunning English Imported Boots $5.50

Handsomely designed and styled boots in black or tan. Broken sizes, 3 to 4½ only.

SALE! RIDING TOGS!

10 Only! $1.98 Riding Crops, Now 50c
14 Only! 69c Belts, Now 25c
3 Only! Breeches, $12.50 Value, Now $7
15 Only! $12.50 Jodhpurs, Now $7
7 Only! $10.98 Breeches at $7
9 Only! $10.98 Jodhpurs, Now $7
13 Only! $6.98 Breeches, Now $3.50
5 Only! $6.98 Suede Jackets, Now $3
12 Only! Vests, Were $2.49, Now $1.50
100 Rayon Shirts, $1.98 Values, Now $1.25
5 Jackets, Were $7.98, Now $3
31 Western Shirts, Were $2.98, Now $1.50
10 Assorted Hats, Were $3.98, Now $2

Proportionate Savings on Many Unadvertised Items
Equestrian Shop—4th Floor.

GOLDBLATT BROS.
STATE ST. STORE ONLY

British Wife Fined $2,920, Husband $200 for Hoarding

[Chicago Tribune Press Service.]

LONDON, July 31.—Mrs. Jessie Thornley, a doctor's wife who allegedly stored 1,484 cans of food and over 850 pounds of other foodstuffs, was fined $2,920 today for hoarding. Her husband was fined $200 for obtaining rationed food by making false statements. It was not indicated in court whether the food was accumulated when the food ministry advised housewives to build up stocks or since rationing was introduced.

NAZI AIR ATTACKS TAKE TOLL OF 50 TRAINS IN BRITAIN

Public Told to Stay Home in Engine Shortage.

BY LARRY RUE.
[Chicago Tribune Press Service.]

LONDON, July 31.—Fifty passenger trains have been destroyed by German air attacks since the outbreak of the war, the government disclosed today in pointing to a shortage of locomotives as one more reason why the British public should avoid holiday travel.

Apart from these losses, 20,000 freight trains are being run weekly, it was announced, and trainloads of munitions and fuel must have the right of way. Thousands of extra trains are being run daily, carrying workers to and from government factories, and more than 100 special trains are scheduled daily to move troops.

Few New Engines Built.

Locomotives are repaired as rapidly as possible, it was announced, but besides the heavy calls for transport of munitions, troops, and workers, engines have been shipped overseas, others are working in factory sidings, and few new ones have been built because of the priority on steel for war weapons.

The number of engine hours in traffic for passenger services has been cut by one-sixth, but the engine hours of freight goods trains have increased 50 per cent over 1939.

Thefts Add to Problems.

The railroads' wartime problems are being intensified further, it was disclosed today, by thefts of articles in transit. Goods valued at more than 1,000 pounds [about $4,000] have been stolen monthly from one southern railway yard alone, it was disclosed in a London court. Six women railroad workers were sentenced to two months in jail each for stealing clothing and other property from the depot. All the women had volunteered for railroad work, all were married and the mothers of young children.

The magistrate in passing sentence described the thefts of rationed goods in wartime as "a form of petty treason which must be stopped."

FRENCH RETAKE SHIP SEIZED BY CREW OF BRITISH SUBMARINE

VICHY, France, July 31 (AP).—A French destroyer and naval planes have recaptured the French ship Mitidja from a British submarine crew which had seized her, it was officially announced tonight.

The Mitidja was en route from Oran, Algeria, to Marseilles with a cargo of cereal, wine, and minerals when stopped and seized by the British submarine crew on July 26, an admiralty communique said. The communique emphasized that the ship carried no war contraband, and added:

"A French destroyer and a group of planes of naval aviation intervened to deliver the ship which yesterday arrived at Marseilles without any other incident."

Edinburgh Club Set Up for American Service Men

[Chicago Tribune Press Service.]

LONDON, July 31.—On the eve of the opening of the American Red Cross club for United States soldiers and sailors, the lord provost of Edinburgh, W. Y. Darling, this evening formally welcomed William E. Stevenson, the American Red Cross delegate. Stevenson, pointing out that American troops probably will not get home on leave until the war is over, said the Red Cross was making arrangements so that the "American boy over here—perhaps for many years—will have a place where he can drop in and eat American food or read an American paper.

Mother . . . we'll cook a FAMOUS Sunday Dinner for that hungry brood of yours

We'd fix a *memorable* feast . . . we'd plan as long and lovingly as you would do. We'd pick the *finest*, tenderest meats . . . the greenest *freshest* vegetables and we'd cook 'em *almost* as deliciously as *you* cook 'em.

We'd serve you generously . . . . . in the way that makes dining here a state occasion . . . . *we'd* do *all* the work and *your* Sunday would be quiet and serene.

You'd linger over coffee . . . . . and the kids would *love* our ice cream . . . . . and later while you're busy at your *other* Sunday pleasures . . . . . *we'd* wash the dishes.

You'd *like* a Sunday like *that*.

Tomorrow's Sunday!

HENRICI'S
CHICAGO'S MOST FAMOUS RESTAURANT
on Randolph between Clark and Dearborn

A SMALL DEPOSIT HOLDS YOUR COAT

OPEN TODAY FROM 9 A. M. TO 6:30 P. M.

August MORLEY COAT SALE
of 100% all wool IMPORTED FABRICS
$38
including a group of $65 and $75 coats from upstairs

Lavishly furred with silver fox, raccoon, wolf, and squirrel—in 100% all wool imported fabrics—all this luxury for only $38. They outvalue any value we ever heard of

Interlined with waist-deep chamois leather
Sizes 12 to 44—half sizes 33 to 45

VALUE BASEMENT

Coats of imported fabrics not subject to Federal excise tax

MAURICE L. ROTHSCHILD
State at Jackson

The SINNER had become a SAINT!

Milcom promised Raquel to go to the Spanish prison to see Pasqual—the husband of the woman he loved, an aristocrat notorious for his dissipation, for his unfaithfulness. And Milcom found a gentle, understanding, quiet man who seemed only to want to make his wife happy. It was a new problem in his love for the beautiful Spanish refugee. Be sure to read

Adios! Adios!
BY ANN BRIDGE
Author of Peiping Picnic

A magnificent story of love and war starting next Monday in the

Chicago Tribune
THE WORLD'S GREATEST NEWSPAPER

DICK TRACY—Evening

MEET ME IN BACK OF THE ICE HOUSE IN TEN MINUTES. I'VE GOT A BOAT THERE. WE'LL DO A LITTLE FISHING —AND TALK THINGS OVER.
IT'S JUST SUNDOWN. THE BASS OUGHT TO BE BITING.
HELLO, KID. GET IN.
TRACY! THIS PLACE IS GETTING HOT. AND I MEAN HOT.
TAKE IT EASY AND KEEP YOUR VOICE DOWN.
I HAVEN'T GOT SO MUCH TO TELL YOU BUT I'VE GOT PLENTY TO SHOW YOU.

TERRY AND THE PIRATES—BIRD CALL

HOW ABOUT THE BOMBER CREWMEN HURT IN THAT COLLISION, MISS TUCKER? THE PILOT WHO'LL CATCH THE BLAME IS PLENTY BROKEN UP!
HE'S LUCKY— HIS HURT IS MENTAL! THE TWO SOLDIERS WON'T MAKE IT!... TOO BAD THESE YOUNGER PILOTS HAVE TO LEARN THE HARD WAY THAT YOU CAN'T GATHER WOOL IN AN AIRPLANE!
MEANWHILE— MILES AWAY...
♫ IT'S SO PEACEFUL —ON THE CONTRARY... ♫
BETTER GIVE THOSE CHINESE SPOTTERS A BLAST...TO SHOW 'EM WHO IS ME... THEY'RE LIABLE TO THINK IT'S OL' TOJO MAKING A PERSONAL RECONNAISSANCE! YOOHOO, FELLERS! IT'S JUST MAW CORKIN'S BOY, FLIP... JAPANESE BEETLES EXTERMINATED —DAY AND NIGHT SERVICE!
SHORT WAVE OBSERVATION POST NO. 6 CALLING UNITED STATES BOMBER BASE! ... ONE SINGLE-ENGINE FIGHTER AIRPLANE, 500 FEET ALTITUDE...SEEN BY OBSERVER, NORTH-NORTH WEST FROM POST... ABOUT ONE MILE AWAY, HEADED SOUTH EAST... ESTIMATED SPEED: 200 MILES PER HOUR REPEATING: SHORT WAVE OBSERVA---

ALLIED BOMBERS BLAST JAP HELD TOWNS IN PAPUA

Two Large Fires Started; Cruiser Attacked.

GEN. MacARTHUR'S HEADQUARTERS, Aug 1 [Saturday]—(AP).—Allied bombers struck heavily again at the Japanese held Gona mission area on the southeastern New Guinea [Papua] coast and left two large fires there, a communique said today.

An allied air unit attacked and "probably hit" a Japanese cruiser south of Amboina Island, Dutch East Indies, it also was announced.

Jap Ship Blasted.

Japanese installations on Guadalcanal Island, in the Solomons, also were heavily attacked, a communique said. Direct hits were made on a supply dock near the settlement of Kukum and a large ship off shore was blasted by allied bombs.

Allied action against enemy bases at Guadalcanal disclosed that Japanese infiltrations into the island have been going on for about six weeks, a military spokesman said.

The raid on the Gona mission area was centered on the village of Buna which was heavily hit, the communique said. Two large fires were started near the coast.

The situation at Kokoda, in interior New Guinea where Japanese patrols and allied outposts have been skirmishing, was declared "static."

Jap Bomb Strikes.

A single Japanese plane jettisoned one bomb near the village of Mossman, on the coast of Queensland north of Townsville, Australia, during a night flight and caused minor damage.

At Rabaul, New Britain, an allied scouting formation shot down one enemy fighter, the communique said.

Yesterday's communique told of one Japanese transport 100 miles off the Papuan shore being hit five times by allied bombers.

In the air, meanwhile, the Japanese have shown signs of revived strength. They directed a heavy blow with 27 big bombers and 22 fighters at Darwin on the northwest coast Thursday, but American flyers shot down seven fighters and two bombers. A tenth plane was downed in the New Guinea area.

NEW REPRISALS AGAINST NORSE BISHOPS FEARED

[By Wireless to the New York Times and The Chicago Tribune.]

STOCKHOLM, Sweden, July 31.—Premier Vidkun Quisling's reply to last Sunday's manifesto to the Norwegian churchmen proclaiming a definite breach between the church and state and forming a "provisional church council" is believed to herald new reprisals against the Norwegian bishops.

"Because according to our basic laws the Norwegian church is a state church the organization of the church can obviously be modified only by legal authorities of the country," says the reply. "The breach of relations between the state and church proclaims that the bishops' seating is therefore illegal and will not have any influence on the Norwegian church. The Norwegian church remains a state church. The Norwegian government will take all the necessary measures to maintain law and order in this domain."

As Norwegian churchmen refused any compromise with Quisling authorities, it is thought in Oslo that a new wave of anti-church terror is imminent.

MEDICAL PAPER HITS LONG HOURS OF BRITISH PLANTS

[Chicago Tribune Press Service.]

LONDON, July 31.—The British Medical journal charged today that the long work days in British industrial plants are undermining the health of the workers, particularly women.

Instead of trying to shorten the working hours, the government "seems inclined to extend them, at least in respect to the members of the industries who are least able to bear them," the journal said. Longer hours put a greater strain on women, not only because of their weaker physique but also because of the additional time they must devote to housework and shopping, the latter frequently requiring hours because of wartime conditions.

Labor Minister Ernest Bevin recently assured the house of commons that he was giving consideration to a reduction in industrial working hours. Instances of young men working as many as 80 hours a week had been charged in parliament.

URGE PRESIDENT TO WARN AXIS OVER OUTRAGES

Washington, D. C., July 31 (AP).—President Roosevelt was urged today by representatives of nine Nazi-dominated countries of Europe to give a "final warning" to Germany and her axis partners to cease committing war crimes in occupied areas.

The request for such a warning was contained in a note presented to Secretary of State Hull. Those signing the note included representatives of the governments of Norway, Belgium, the Netherlands, Poland, Greece, Czecho-Slovakia, Jugo-Slavia, Luxemburg, and the French national committee.

The note referred to an "increasing number of barbaric acts" committed by Germany.

"Recent developments have made it clearer than ever before," the note said, "that the time has come publicly to warn those who are responsible."

LOITERER SHOT BY POLICEMAN.

Floyd Buchanan, Negro, of 4223 Michigan avenue, was shot in the right leg by Policeman Phillip Sylvester early yesterday when he fled as the policeman sought to question him about loitering near a garage at 4753 Cottage Grove avenue.

Burned to Death

LANCE FEDDERSEN.

SONJA FEDDERSEN.

Two small children were fatally burned and their mother was severely injured when she tried to rescue them from a fire of unknown origin which broke out in the basement of their home at 5347 Lynch avenue last evening.

Mrs. Winifred Feddersen.

The children were Lance Feddersen, 2 years old, and his sister Sonja, 4. Mrs. Winifred Feddersen, 37, the mother, ran to the basement and tried to beat out the flames which had ignited their garments. All were taken to the Swedish Covenant hospital, where the children died.

Carl Feddersen, father of the children, is a painting contractor and paint stored in the basement aided the rapid spread of the fire.

BRITAIN REACHES REPATRIATION PACT WITH JAPS

TOKIO, July 31 [from Japanese broadcasts—(AP).—The foreign office tonight announced conclusion of Japanese-British negotiations thru Swiss mediation for the exchange of some 1,800 Japanese and Thai officials and other nationals in the British empire and Egypt for a similar number of Britons, Belgians, Egyptians, Dutch, Norwegians, and Poles in Japan and Japanese controled territory.

The exchange will be accomplished at Lourenco Marques, the Portuguese East Africa port at which a similar Japanese-American exchange was effected last week. Five liners will be used. The first exchange ships, the Egyptian liner El Nil and the Japanese Tatuta Maru, sailed yesterday from Liverpool and Yokohama, respectively. The others are the British City of Paris and City of Canterbury and the Japanese Kamakura Maru.

The first exchange is expected to take place late in August, the second early in September. An understanding already has been reached on repatriation of Japanese remaining in India and Australia after the present exchange.

GOV. GREEN ASKS SOCIAL FREEDOM FOR ALL WORLD

Gov. Green last night called upon America to be willing after the war to make social freedom available to all peoples. His plea was made in an address climaxing a month long drive in Aurora to sell war bonds and stamps.

After complimenting the Aurora retail merchants for selling $415,000 in war securities—nearly four times their $110,000 quota—the governor said America in the post-war period must bring "order out of disorder in social conditions all over the world."

The governor also was present while Aurora and its immediate environs went thru its first half hour black-out test. The demonstration was pronounced a success by CED officials, who reported that the only mishap occurred when an ambulance on a simulated casualty trip smashed into a stop sign and damaged a tire. Trains going thru the city during the black-out had dark curtains over their windows to dim the light.

U. S. Aids Study Britain's Concentration of Industry

LONDON, July 31 (AP).—Two representatives of the United States War Production board, Henry Dinegar and Arthur Burns, conferred today with British officials on Britain's concentration of industry and compulsory allocation of labor. Compulsory labor allocation has been enforced in Britain for some time. Under it, men and women may not change jobs without official permission.

Send New Head of Aussie Military Mission to U. S.

CANBERRA, Australia, July 31 (AP).—Prime Minister John Curtin announced today that Lieut. Gen. Vernon Sturdee, chief of the Australian general staff, is going to Washington, D. C., to head the Australian military mission there.

British Look to U. S. to Lead 2d Front; Expect Smash Soon

Mention Gen. Marshall

LONDON, July 31 (AP).—Appointment of a United States general as commander in chief of an allied invasion force in Europe would be entirely acceptable in Britain, it was said tonight by informed British sources who could not be quoted directly.

The name of Gen. George C. Marshall, U. S. A. chief of staff, has been prominent in discussions of the subject both in the newspapers and in informed circles.

The situation as depicted by the British is this:

The principle of American leadership of this vital operation facing the united nations is believed to be acceptable to the British people.

If President Roosevelt should suggest Gen. Marshall or any other ranking American soldier as commander in chief, the appointment would be accepted immediately by the British government and fighting services.

Realize Big U. S. Rôle.

A British general would be a welcome and obvious choice as chief of staff to the American commander.

Britons realize the stupendous scale of invasion operations and the rôle that American ships, men, tanks, and guns must play in an invasion and drive to final victory.

This nation is alive to the need for appointing the best men regardless of nationality. American officers generally and Gen. Marshall in particular have impressed British soldiers and statesmen by their familiarity with the operations contemplated.

Gen. Marshall's prestige is extremely high among British staff officers, who view him as one of the few soldiers on the allied side who not only planned a successful operation in the World war but who has had experience in equipping, training, and transporting a large number of troops.

MacArthur Also Mentioned.

Gen. Douglas MacArthur, like Gen. Marshall, enjoys high prestige among British soldiers, civilians, and officials. It is the view of well informed sources, however, that Gen. MacArthur is vitally needed by both nations in his present position, not only to organize and lead the final onslaught against Japan in the Pacific but for the preliminary operations which must precede any major offensive.

Speculation concerning a supreme commander for a European invasion is coupled with selection of a chief of staff for him. Four British generals are mentioned prominently. They are Gen. Sir Alan Brooke, chief of the imperial general staff; Lieut. Gen. Sir Bernard Paget, chief of the home forces army; Gen. Wavell, and Gen. H. R. L. G. Alexander, who was commander in Burma.

Preparations Grow

LONDON, July 31 (AP).—Mounting British and American offensive preparations coupled with continuing strategy conferences caused observers to believe tonight that a decision has been reached to aid the impatient Russian allies with as quick and positive action in western Europe as their combined resources will permit.

There were signs that the Russians had laid the cards on the table and told their allies that the time for a diversion in the west is here.

The difficulty of delivering war supplies to the soviet over the bomb splashed northern sea to Murmansk, and the danger that the Red army may be stripped of its offensive power to aid a western drive of the allies if action is delayed too long were seen as factors of urgency in the situation.

Say Japs May Strike.

Of great moment, too, was the assertion of British military sources today that Japan has concentrated nearly 400,000 troops on the 1,000 mile soviet frontier from Lake Baikal eastward and "there is little doubt they are planning to attack" from Manchukuo. This source said that the Japanese had been busy building roads and rail communications and that August and September are the best months for military campaign.

Some observers believed that the need for a diversion and a solution of the Murmansk supply problem might point to one answer—seizure of allied air bases in Scandinavia to provide air protection for arctic convoys.

And many believed that Washington and London had been given to understand that if means are found to deliver the guns, tanks, and planes the Red army needs, the Russians would be happy with a continuance of 1,000 bomber raids on Germany and big scale commando sorties until a full dress offensive can be mounted in western Europe.

Nazis Try to Split Allies.

Meanwhile, in efforts to discourage the allies and buck up themselves, German propaganda agencies pounded on the theme of Germany's western coastal defenses, which were described as "stronger than the Maginot line."

A foreign source here with continental sources of information said the Germans also were making peace feelers both to Britain and the United States and to Russia with the object of splitting the allies.

This source, who would not permit use of his name, said Germany was seeking to convince London and Washington they should leave Russia to her fate and hinting at German uneasiness over the Japanese peril to the white race, while suggesting to Russia that she quit the fight and align herself with Hitler's "New Europe."

SUGGESTS GANDHI AND INDIAN CHIEFS CONFER WITH STALIN, CHIANG

LONDON, July 31 (AP).—A Reuters [British news agency] dispatch from Bombay said that R. H. Parker, European member of the Indian council of state, suggested today that Mohandas K. Gandhi and members of Gandhi's All-India Congress committee meet Premier Josef Stalin of Russia and Generalissimo Chiang Kai-shek of China to discuss India's problems.

He proposed that meetings of the All-India Congress committee [scheduled for Aug. 7] be postponed until interviews could be arranged, and said the government of India would arrange transportation, Reuters reported.

Under the plan, Stalin and Chiang would appoint representatives to help Gandhi and his colleagues carry out their recommendations in the interests of India, China, Russia, and the united nations.

WOMAN DIES; SEEK IDENTITY.

Warren avenue police last night sought to identify the body of a woman, about 55 years old, who collapsed from a heart attack on a Madison street car at Wood street last night and was dead on arrival at County hospital. She was carrying a department store discount card with the name of T. Matteson.

MISSING WOMAN INMATE IS FOUND DEAD IN ASYLUM

A middle aged woman patient was found dead yesterday in a locked and seldom used basement of the diagnostic building of the Chicago State hospital [Dunning].

She had been reported missing June 29, and it is believed she had entered the basement then. The coroner's office said she probably died of starvation. Her body was found by a telephone company repairman exploring the basement to make a new phone connection.

According to Dr. J. V. Edlin, acting managing officer of the hospital, the diagnositic building basement is largely a wire center and is only infrequently entered. It has one door. A mechanical repair was made in the basement about the time the woman patient disappeared and it was possible for her to have entered without being seen.

New York Experiences First Surprise Black-Out

New York, July 31 (AP).—Air raid sirens sounded a practice alert at 9:50 p. m. tonight, and New York City was plunged into its first city-wide surprise black-out of the war. A spokesman for the army's eastern defense command said the army had no comment, and added: "It's Mayor La Guardia's party."

MANDEL'S

AIR-COOLED COMFORT

Clearance! Misses' and Women's

SLACK SUITS

160 one-piece jumper and two-piece spun slack suits. Were $4.95 to $8.95, now..... $3

112 Misses' and Women's 2-piece slack suits. Were $7.95 to $12.95, now..... $7

62 one-piece jumper and 2-piece jungo cloth and butcher linen slack suits. Were $12.95 to $16.95, $9

42 one and two-piece slack suits, assorted fabrics and colors. Were $17.95 to $22.95, now.. $11

Sizes 12-20 and 38-42

Misses' and Women's SWIM SUITS

Regularly $4.95 at,

300 pieces. Lastex and cotton dressmaker types in one and two-piece styles. Sizes 32-38. $3.45

No Mail or Phone Orders. All Sales Final on Clearance Items

MANDEL BROTHERS' Sport Shop—Third—Wabash

Clearance! Summer Millinery

$1 $2 $3

$2.95 to $10 Values, All Sales Final.

Millinery—Fifth—State

AIR DUELS RAGE AS BRITISH BOMB NORTHERN FRANCE

U. S. Flyers Bag 4 of 11 Nazi Planes Downed.

BULLETIN.

LONDON, Aug. 1 [Saturday]—(AP).—British bombers resumed their assaults on Germany last night after a one night interruption and the Berlin radio reported the raiders had attacked several places in the Rhine-Westphalian industrial area with high explosives and incendiaries. Eighteen British planes were shot down, the German broadcast said.

LONDON, July 31 (AP).—Hundreds of British and German fighters—Spitfires against Messerschmitts and the Nazis' newest Focke-Wulf 190s—engaged in tremendous air duels over northern France today as the RAF carried out intensive bomber and strafing raids on the Abbeville airdrome and the St. Malo docks.

Eleven German planes including three Focke-Wulf fighters were shot down in dogfights. Four Messerschmitts fell to American Eagle squadron pilots. Flight Lieut. S. R. Edner of San José, Cal., and Pilot Officer Barry Mahon of Santa Barbara, Cal., each got two.

Norwegians flying with the British accounted for three of the Nazi planes. The British lost eight Spitfires.

Nazis Strike Back.

German airmen, meanwhile, returned to their attack on England with assaults officially described as part of a new sustained Nazi aerial offensive.

Opening the night's Nazi offensive, two German planes bombed the southwest coast of England, "doing some damage," the British acknowledged.

CARRY OR NOT CARRY GAS MASK! THAT'S BIG QUESTION FOR BRITONS

[Chicago Tribune Press Service.]

LONDON, July 31.—Despite Minister of Home Security Herbert Morrison's injunction to the people to "leave your gas mask at home" to conserve rubber, the war office has not changed its standing order to the army, home guards, ATS [auxiliary territorial service], and office workers to carry respirators while on duty.

The admiralty also continues its regulation that the gas mask is part of the uniform for naval personnel on and off duty. City police and members of the national fire service carried gas masks as usual today, and Minister of Home Security Morrison's own department said that until further orders wardens and other air raid precautions personnel should do likewise.

Londoners generally seemed to pay little attention to Morrison's advice. The few who are in the habit of carrying masks regularly continued to do so, but they number less than 1 in 300.

A number of houses were demolished, three persons were killed and eight injured.

Light naval forces engaged in three successful skirmishes with German boats, planes, and shore guns in the North sea and English channel, the admiralty announced.

Intercept Five Trawlers.

One British patrol early this morning intercepted five German trawlers off Ijmuiden, the Netherlands, setting fire to one and scoring repeated hits on others in a 10 minute fight. The action was broken off when one British boat was disabled by a hit and had to be towed to port with some casualties aboard.

Fifty minutes later the same German force was attacked by another British patrol which inflicted further damage in brief action, which was broken off at daybreak.

The third brush came in the English channel when three German torpedo boats or minesweepers escorted by motor boats were attacked by the British off France. Damage of undetermined nature was done. The British suffered no losses.

Acts to Jail Flag Despoiler if He Hasn't Enlisted Yet

A warrant for the arrest of Thomas Lamb, 20 years old, 3339 Walnut street, on charges of tearing an American flag from its pole was signed by Judge Charles S. Dougherty in Boys' court yesterday. The court, however, indicated that the warrant would not be served if Lamb has enlisted in the armed forces, as he promised to do in the first hearing before Judge Dougherty June 30.

DRIVES INTO CANAL, SWIMS OUT.

Glen Kelly, 38 years old, a salesman, swam to safety last night after his station wagon plunged into the drainage canal at the McDonough street bridge in Joliet. He lives at 109 Richards street, Joliet.

REDS BOMB NAZIS SO ENTHUSIASM OVER RAF WANES

MOSCOW, July 31 (AP).—News of the RAF's recent raids on Germany is being received by the Russians with appreciation but without any particular enthusiasm or excitement.

(This dispatch, evidently written to pass rigid censorship, implied a Russian conviction that British air attacks alone do not satisfy Russia's need for second front action and that the British effort had suffered in Russian eyes by recent comparison with the Russians' simultaneous fight for life and repeated air attacks on eastern Germany.)

The four recent attacks on Koenigsberg, East Prussia, by Russian airmen have made a considerable impression on those whom foreign correspondents meet here. Until the Koenigsberg raids Moscow citizens believed it impossible to carry on large scale land fighting and also bomb German cities.

Now the Koenigsberg raids are fully reported and RAF activities are not evoking the enthusiasm of the past.

FATALLY STRICKEN IN AUTO.

Henry Meessman, 77 years old, 836 East 82d street, a retired manager for the National Tea company, died of a heart attack yesterday in his car at 78th street and Dobson avenue.

For Table Use Mix with CHIPPEWA SPRING WATER The Purest and Softest Spring Water in the World PHONE CANAL [illegible]

MANDEL'S

Saturday Store Hours—9:30 A. M. to 5:30 P. M.

Shop Today in Air-Cooled Comfort

Jrs.! For School—For Work—For Play

Furred Tweed Coats

$55

The Fitch collar frames your pretty face . . . the Monotone tweed wears for many seasons. The style is comfy and practical for all day—every day wear. Red, blue, natural. 9-15.

Jr. Chicagoan Shop—4th—State

"Pet Bet" for Juniors

Claire Kay Dress

Wear it now, to the end of Indian Summer. Demure princess style dress of spun rayon, with gay felt flowers and bright piping. Rose, blue, aqua. Sizes 9 to 15.

Mail Order—Call State 1500

Teenette Shop—Third—State

A MANDEL EXCLUSIVE

Wool Top Notcher $17.95

Long life ahead for this all-wool suit dress. Slimly tailored with short jacket, gored skirt. Beautiful rayon velvet yoke, ornate buttons. Black, Safari brown, Forest green. 12 to 20.

Pin Money Dresses—4th—Wabash

London Dyed Squirrel Trimmed Coats

$89.95

A pretty coat to last for years to come . . . that's this all-wool coat, lavishly trimmed with London Dyed Squirrel, Black, Slate Blue. 12-20.

Coat Salon—Fourth—State

Hip-Diminishing Under Slacks

Gossard Pantie Girdle

Cloud-light and cool—a whizz for control. Designed for slimsters of fine, firm lastex. Small, medium, large. Also girdle, at $2.50. Others $3.95 to $5.95.

Slimster Shop—Third—Wabash

$2.50

Mandel Brothers

Let's Share Our Cars and Spare Our Tires

$1.95

100% Nylon Top to Toe!

All NYLON Hose

Limit—3 Pairs to a customer! Gorgeous colors. Grand values, so hurry. Just 1240 pairs. Sizes 8½ to 10½.

Sorry, No Phone or Mail Orders

Hosiery—First—Wabash

All-Woman Jury to Decide Slaying Case—Murders a Home Owner and "Haunts" His House for Months

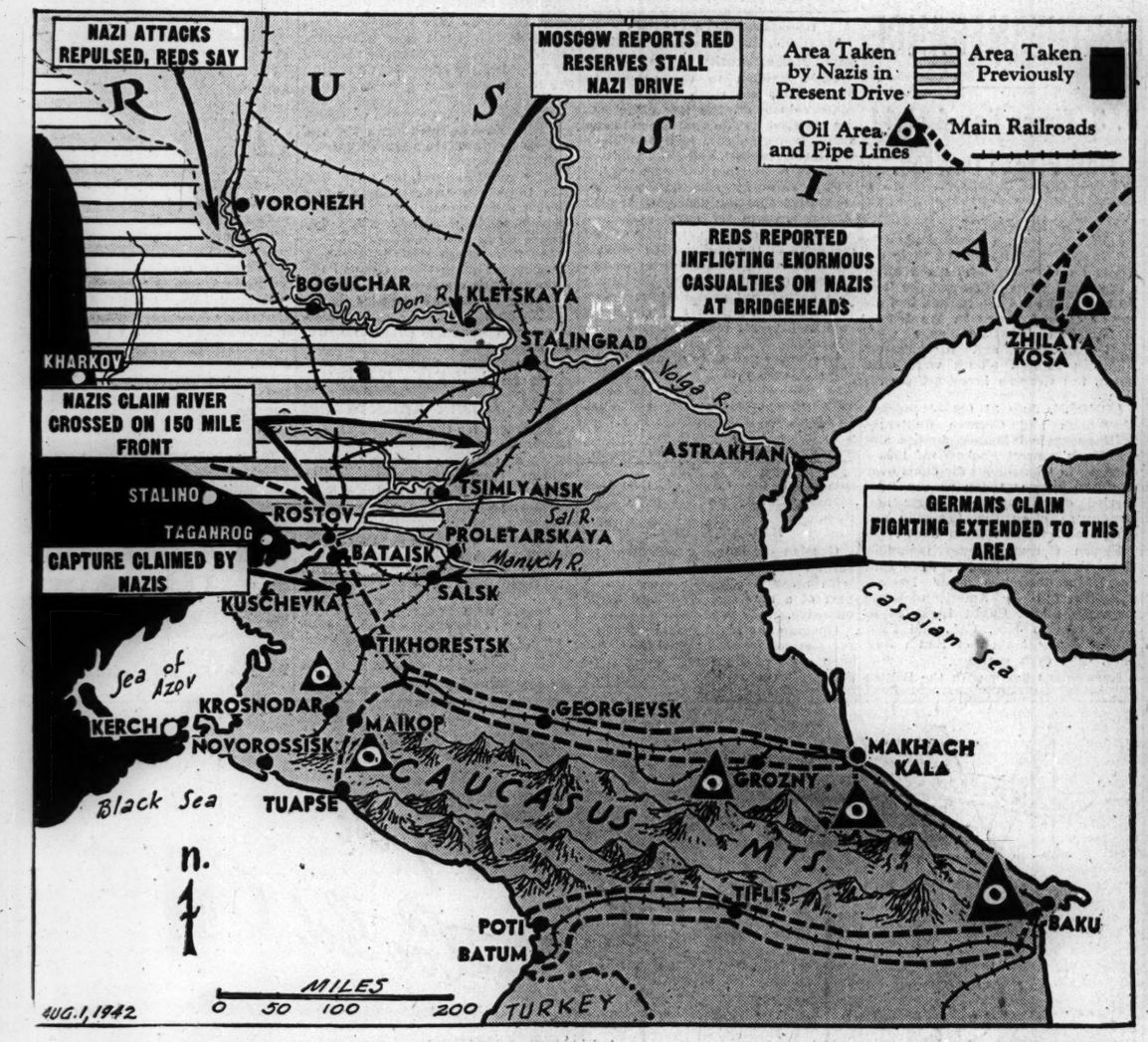

Fighting zones and latest developments in the Don basin and the upper Caucasus, where the Germans reported further advances south toward the oil fields, while the Russians claimed to be holding the invaders seeking to reach Stalingrad and Voronezh. *(Story on page 1.)*

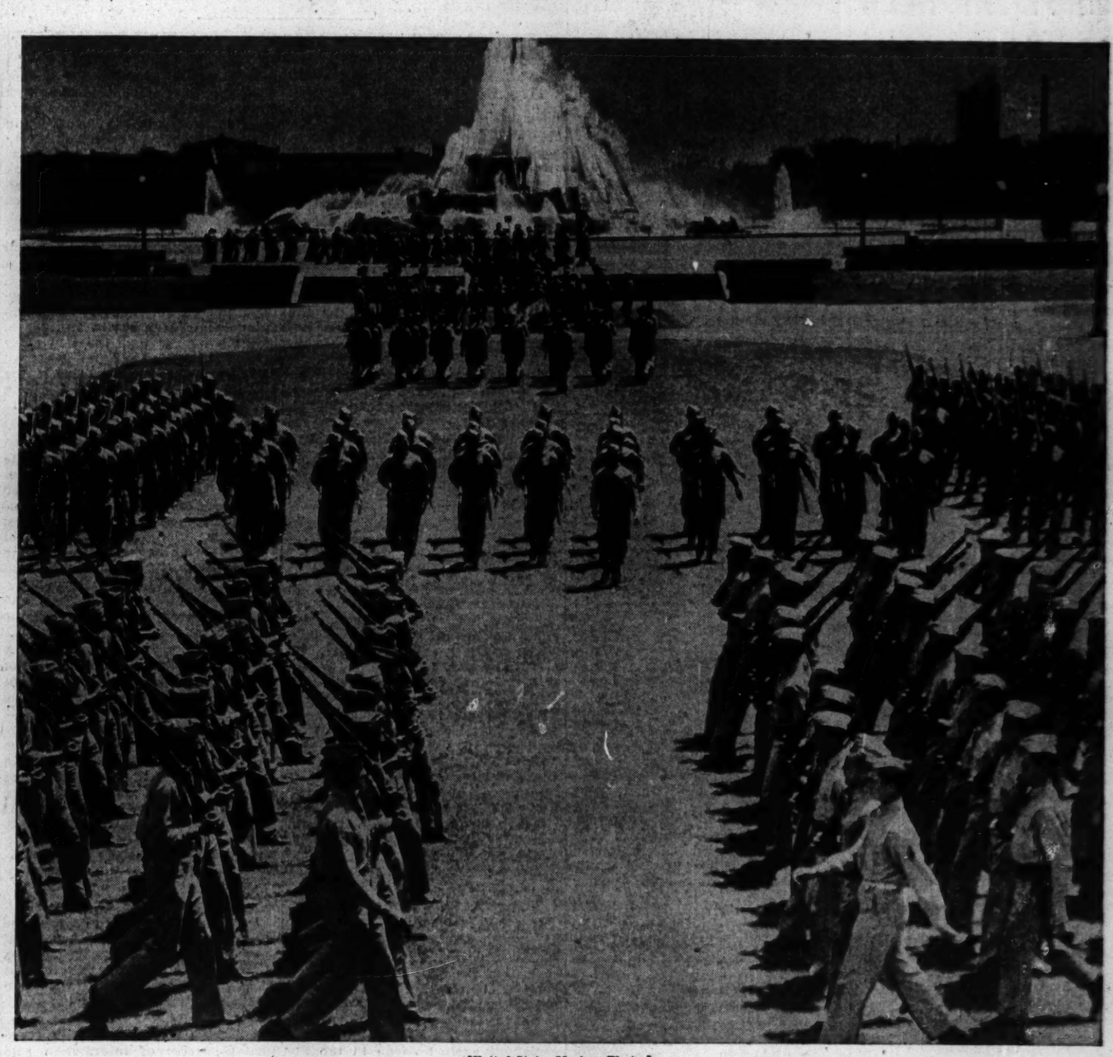

[United States Marines Photo.]

United States marines from Navy pier parading before Buckingham fountain. The men, who are undergoing technical training at the pier, will perform in precision drills at the 13th annual Chicago Music Festival on Aug. 15. *(Story on page 4.)*

[Associated Press Wirephotos.]

Scenes from strange murder case in Denver, Colo. Top: Theodore E. Coneys, 59, who is accused of entering a house, concealing himself in tiny attic cubicle for weeks, murdering the owner, and "haunting" the house for nine months. Center: The house. Bottom: The cramped attic hideout. Its only entrance is an 8x15 inch trapdoor. *(Story on page 1.)*

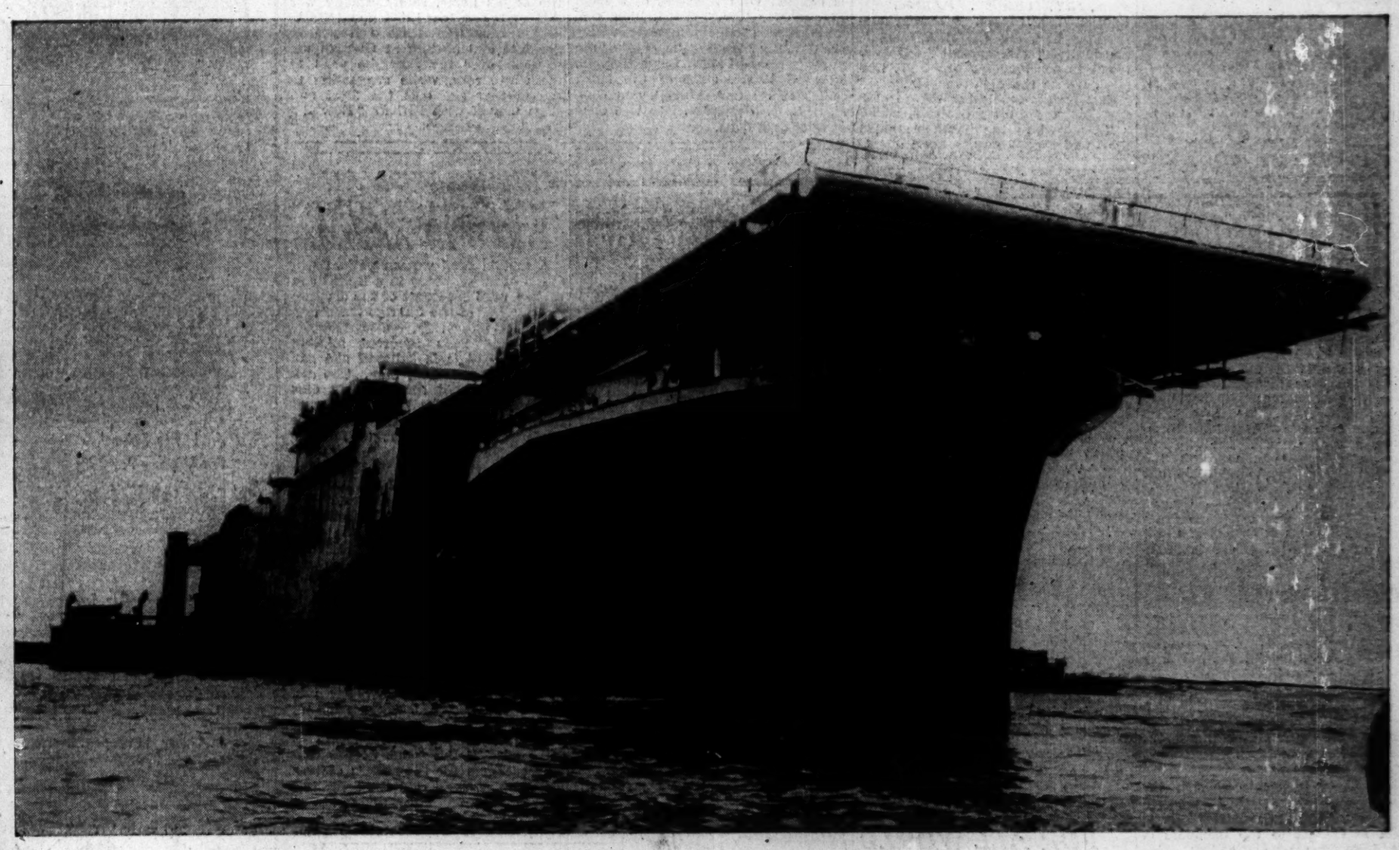

[Associated Press Wirephoto.]

The navy's newest aircraft carrier, The Essex, in James river, at Newport News, Va., after launching yesterday. Ship is first of type launched since United States entered war. The launching was private and almost without ceremony. *(Story on page 3.)*

[TRIBUNE Photo.]

The first all-woman jury to try a criminal case in Cook county. It will decide the fate of Allen Stuver, 23, of 4729 Woodlawn avenue, who is accused of strangling his wife. A prosecutor often corrected himself when he addressed the jury as "ladies and gentlemen." *(Story on page 3.)*

COLOMBIA STAYS OUT OF WAR, BUT AIDS U. S. CAUSE

Latin Republic's Moves Against Axis Told.

BY CLAY GOWRAN.
[Chicago Tribune Press Service.]

BOGOTA, Colombia, July 31.—Many indications point to the fact that this strategically important republic of Colombia—closest South American nation to the vital Panama canal—is definitely on the side of the united nations in the war.

Some criticism has been brought against the republic because its leaders have fought shy of actually declaring war against the axis. Mr. Average Colombian, high in his Andes capital of Bogota or in one of the other cities of the republic, has felt until very recently that the war is a long way from his life. Second, Colombia's army would have no front on which to fight. Third, the leaders believe that Colombia can best help the United States by furnishing raw materials, and that mobilization would throw the machinery for obtaining these materials out of gear.

Sub Attacks Schooner.

Just a few weeks ago an incident occurred which brought the war home to the average Colombian.

On June 23 in a lonely stretch of the Caribbean the 53 ton Colombian schooner Resolute was attacked by a Nazi submarine. A child died in its father's arms. Its mother was wounded.

The Resolute has not been forgotten, as evidenced by President Eduardo Santos' message at the opening of the Colombian legislative session July 20, in which he reported that Germany as yet has made no answer to Colombia's angry request for an explanation.

The first country in South America to break relations with the enemy, Colombia severed diplomatic connections with Japan last Dec. 9 and with Italy and Germany Dec. 18.

Curb Axis Nationals.

In ensuing months Colombia enacted a series of regulations which, together, present a formidable array against the axis. The most important of these regulations are:

1. Funds of all axis nationals in Colombian banks have been frozen.
2. No axis national is allowed to leave the country or to move from one place to another within the republic without a permit from the police.
3. All communications with axis countries have been discontinued.
4. German schools in Bogota, Cali, Medellin, and Barranquilla have been closed. In addition, all cafés and other establishments known to be meeting places of axis nationals have been closed.
5. The large Japanese colony in the town of Corinto, 60 miles southeast of the large city of Cali and only about 450 air miles south and east of the Panama canal, has been placed under military guard.
6. All axis nationals have been ordered to move back a minimum of 100 kilometers from any coastal region. [This decree is not yet enforced, but probably will be soon.]
7. Certain strategic areas—the Goajira peninsula extending far over toward Venezuela and two islands in the Caribbean—have been placed under military governors.

Sues for Divorce

[Associated Press Wirephoto.]
Lois Andrews Jessel signing divorce complaint in Hollywood, Cal., yesterday.

Hollywood, Cal., July 31 (AP).—Lois Andrews Jessel, the schoolgirl who became the bride of Comedian George Jessel more than two years ago, announced today that a reconciliation had failed and she filed papers seeking a divorce.

She said she would charge mental cruelty, and commented: "George is a swell fellow, but his heart doesn't belong to any one person—it belongs to the public."

In San Francisco a week ago the couple told reporters there would be no divorce for the present. They have been estranged several weeks. Lois, now 18 years old, married the 44 year old comedian in Detroit, Mich., April 13, 1940. They have a daughter, Jerilynn, born last Oct. 22. Lois recently signed a movie contract.

It Seems Some Argentine Dislikes Hitler—or Castillo

BUENOS AIRES, Argentina, July 31 (AP).—A large front window of a German-owned photograph shop which displayed pictures of Adolf Hitler, Field Marshal Erwin Rommel, and Argentine President Ramon S. Castillo was smashed today by unidentified persons. The window also bore a sign inviting passers-by to sign an album paying tribute to Castillo, whose country and Chile are the only American republics maintaining relations with the axis.

NEED U. S. COAL TO KEEP HAVANA LIGHTS GLOWING

Power Due to Fail Aug. 8 in Cuban Capital.

BY GUSTAVO RENO.
[Chicago Tribune Press Service.]

HAVANA, Cuba, July 31.—Havana will be plunged into complete darkness Aug. 8 unless the United States rushes a shipment of coal here before then.

Officials of the Cuban Electric company notified the government today that their supply of coal would be exhausted by that date and all service would have to be suspended unless aid comes from America.

Drastic curtailment of electric power has been in effect since July 1, but has not proved sufficient, officials said. Lights now cannot be turned on before 8 p. m. and all must be out by 11 p. m. All 1,000 watt public lights have been reduced to 300 watts in streets and 500 watts in avenues, and only half of these have been lighted. Lighting of porches of homes has been prohibited. Each home can have only one 50 watt light between 8 and 11 p. m.

Ban Sale of Auto Tires.

The government today prohibited the sale of automobile tires to private owners without exceptions. Street cars and buses were ordered to stop only every two blocks. Gasoline for taxis was cut from 30 to 15 gallons a month.

Officials of the Cuba Bus company today bought four new tires for one of the 600 buses they operate in Havana, paying $1,250 for the set.

Last February The Tribune correspondent filed an application with the tire rationing commission for the purchase of four new tires for his car. They were listed at $25.50 each. In March he was ordered to present his car for inspection and had to give the inspector on demand a $5 "tip" to certify that his car needed new tires. The inspector assured him that the permit would be ready within two weeks. Tired of waiting, yesterday I bought the four new tires at a "black market," paying $750 for them.

All You Need Is Cash.

The "black market" is operated by a group of influential men. In this market you may buy anything you need—from a gallon to 50 gallons of gasoline a day—providing you pay $3 a gallon. You can buy old tires with enough rubber left to last from four to eight months at prices ranging from $80 to $125, or new ones from $150 up.

The "black market" always has in abundance the goods or foodstuffs you may need if you are willing to pay the price they demand.

This "rationing racket" is seriously aggravating the already acute shortage of all essential commodities, and has raised the cost of living 75 per cent since last December when Cuba declared war on Germany, Italy, and Japan.

NAVY COMMISSIONS AS FLIGHT INSTRUCTORS AWAIT PRIVATE PILOTS

The naval aviation cadet selection board announced yesterday that new requirements for commissions in the United States naval reserve would enable many civilians not qualified previously to become officers.

The new officers are needed to serve as flight instructors in the navy's program to teach cadets enlisted under the "fly for navy" recruiting drive thru which the navy hopes to gain 1,000 recruits each month in August and September.

The new requirements permit men between the ages of 21 and 35 years with more than 80 hours of certified solo time to apply for commissions. They will be sent to "refresher" courses, but men with a commercial license or a current private pilot's license and 300 hours of flight time will be commissioned without taking any courses.

Applications may be made at the board, room 302, Board of Trade building.

EVANSTON TO USE CHURCH BELLS AS AIR RAID ALARMS

Evanston civilian defense officials, desperate over their failure thus far to perfect a warning device for air raids, are planning to use church bells to warn civilians of enemy raiders, it was disclosed last night.

A test use of the bells in Evanston's 25 churches will be made Friday night, Aug. 7, at 7:30 o'clock, with 250 auxiliary Evanston policemen under Daniel A. Dreiske in charge of the experiment.

Evanston has no siren, OCD officials explained. They said that the suburb does not have enough police squad cars to use as mobile warning units thru the use of their sirens.

Winnetka also announced last night that it would have a test of its air raid alarm mechanism Monday night at 7:45 o'clock, with the police squad sirens being used for warning signals. Flares will be lit during the demonstration to simulate incendiary bombs.

FRANK SHEPHERD OF ELGIN RESIGNS AS CIRCUIT JUDGE

Judge Frank W. Shepherd of Elgin resigned yesterday from the bench of the 16th circuit, which includes Kane, Du Page, De Kalb, and Kendall counties. He is 66 years old and illness has prevented active service for several months.

F. W. Shepherd.

Judge Shepherd has been a county and a circuit judge since 1926 and in 1939 was reelected to a six year term. He will receive a pension of $4,200 a year.

Judge Shepherd's retirement created the second vacancy in this circuit, which ordinarily has three judges. The other was created by the election of Judge William J. Fulton to the Supreme court last June. Both places may be filled at the Nov. 3 elections if Gov. Dwight H. Green calls special elections. Nominations are by party conventions.

OPA TO RESCIND GASOLINE PRICE BOOST IN EAST

Washington, D. C., July 31 (AP).—The 2½ cent a gallon increase in eastern seaboard gasoline prices will be rescinded by the Office of Price Administration "very shortly," officials said tonight.

It was understood that arrangements had been worked out with the Reconstruction Finance corporation to subsidize added cost of transporting petroleum to the east coast, enabling OPA to put retail gasoline prices back at levels prevailing prior to June 29.

Presumably, an increase of two cents a gallon on kerosene and light fuel oils will be rescinded simultaneously.

2 NATIONAL ANTHEMS TO BE SUNG IN CANADA —FOR WAR DURATION

OTTAWA, Ont., July 31 [Special].—No less than eight times in this parliamentary session the question has been raised of whether "God Save the King" or "Oh! Canada," should be regarded as the national anthem.

Prime Minister W. L. Mackenzie King has invariably replied that both that question and that of a national flag had much better stand over until after the war.

Speaking again today in reply to Thomas Church, Toronto member, he said both "God Save the King" and "Oh! Canada" had generally, by courtesy, come to be regarded as national anthems. He believed that the question should some day be settled, but that to do so in the middle of the present war was inopportune.

DRAFT BOARDS TOLD: CLASSIFY ALL, 20 TO 44

Paul G. Armstrong, Illinois director of selective service, announced yesterday that he has ordered all draft boards in the state to complete classification of all registrants between 20 and 44 years of age, inclusive, by Aug. 15.

This is necessary, he said, because man power is the No. 1 item of the armed forces and because "nearly 80 per cent of the draft boards in Illinois are already scraping the bottom of the barrel for 1-As."

Clarifying reports that men with family dependents may be called soon into the service, Armstrong said that men with wives and children or children alone would be last to be called. He said, however, that "it is anticipated that men with wives will be called by Jan. 1."

FROM OUT OF FAMOUS NAME BOTTLES AND JARS The FAIR'S LEG BAR

Glowing, bare leg beauty! Lovely cosmetic stockings that smooth on evenly and give you the well-clad look of stockings without wrinkles or slanting seams. Effective for concealing leg blemishes—in soft, sunny shades for stunning contrast with light summer clothing. Better get your leg makeup from our Leg Bar right away—you'll love its flattery and you'll appreciate its economy.

The FAIR—Street Floor. Also Oak Park and Milwaukee Avenue

The FAIR
STATE & ADAMS STATE 2500

A Furlough Bride?

Be Unforgettably Lovely in This Dressmaker . . .

$19.95

Ideal for furlough dates or for a bride. Beautifully designed, with a look of quality, to wear now and for your first fall costume. Pocket-effect bows with rhinestone trim. Blue, wine, brown, green. Sizes 12 to 20. Have it!

Third Floor. Also Oak Park and Milwaukee Ave.

The FAIR
STATE & ADAMS STATE 2500

The FAIR STATE & ADAMS STATE 2500

August Coat Sale

STARRING 100% VIRGIN WOOL COATS HEAPED LAVISHLY WITH

RADIANT SILVER FOX $68

Glamorous silver fox on beautifully needled coats—breath-taking, heart-snaring as always. Imagine yourself in one of these lovely woolens (precious as jewels today) with a cascade of shimmering silver framing your own lovely face! Buy yours now while these extraordinary savings are possible . . . while you have the pick of the collection. Linings are guaranteed for two years. All heavily interlined. Sizes 12 to 20; 38 to 44.

• *Other lovely silver fox trimmed coats at $58, $78, $98*

• *See our complete collection from $50 to $225*

Third Floor. Also Oak Park and Milwaukee Ave.

Sale! MORE IMPORTANT TO YOU THIS YEAR THAN EVER!

$6.50 Air Steps DISCONTINUED STYLES $3.99

★ *Imagine! Sizes 3 to 11; AAAA to C in many styles.*
★ *Blissfully comfortable with the "magic" sole!*
★ *Smart Fall and Winter materials*

In times like these it's an amazing value event that lets you fill all the needs in your shoe wardrobe and SAVE $2.51 on every pair you buy! The same shoes you've gladly paid $6.50 for . . . with the "magic" sole that acts as a shock absorber. Choose from suedes, smooth leathers, gabardines, patents, in pumps, step-ins, ties, sandals . . . in black, brown, blue, tans. Buy now and save for more War Bonds!

Second Floor. Also Oak Park and Milwaukee Ave.

Clearance!

Save Wonderfully Now on

SPORTSWEAR SEPARATES

Seersucker—Denim—Luana

Stock up for the remainder of the warm weather, for winter holidays and next summer! Not all sizes and colors in every style.

LUANA SEPARATES *Reg. $2.95, $3.95* $1.95, $2.95

Mix and match these popular slacks, jerkins, shirts, shorts, skirts and jackets. Choose from red, navy, brown, green, white, gold, black. Sizes 12 to 20. Save now!

SEERSUCKER SEPARATES *Reg. $3.25* $2.25

Striped seersucker in slacks, skirts and jackets . . . in grey, blue. Sizes 12 to 18.

DENIM SEPARATES *Reg. $2.25, $2.95* $1.95

Sturdy favorites in jackets and skirts. Sizes 12 to 20. Buy several at this low price.

Third Floor, Sportswear—Also Oak Park and Milwaukee Avenue.

Seersucker Suits, Dresses—Reg. $5.95 to $7.95 $3.50
Swim Suits—Reg. $2.95 to $6 $2 and $3
Playsuits—Reg. $3.95 to $7.95 $2.50, $4.50, $6.50
Slack Suits—Reg. $4.95 to $8.95 $3.50, $5.50
Blouses—Reg. $2.25 to $4.95 $1.79 to $2.79

Third Floor, Sportswear—State Street Store Only.

Chicago Daily Tribune
THE WORLD'S GREATEST NEWSPAPER

FOUNDED JUNE 10, 1847

ENTERED AS SECOND CLASS MATTER MAY 14, 1903, AT THE POSTOFFICE AT CHICAGO, ILL., UNDER ACT OF MARCH 3, 1879.

All unsolicited articles, manuscripts, letters and pictures sent to The Tribune are sent at the owner's risk, and The Tribune company expressly repudiates any liability or responsibility for their safe custody or return.

SATURDAY, AUGUST 1, 1942.

WE'RE GOING BACK TO BATAAN!

THE COURT SPEAKS.

The Supreme court has ruled that the military commission set up by Presidential order to try the alleged Nazi saboteurs was lawfully constituted. The nature of the charges, the court said, justified the President in ordering the defendants tried before a military commission created for the purpose. Accordingly, the court denied the motions for writs of habeas corpus. The court's full opinion, giving the reasoning which led it to its conclusion, will follow. It is awaited with the greatest interest.

There is probably no other country in the world in which the jurisdiction of a military court to handle such a case would have been given so much as a moment's question. The fact that our government was required to prove its right to try the suspects under military law has had the effect, and quite probably the intended effect, of pointing the contrast between totalitarian justice and American justice. That is all to the good.

There was one aspect of the hearing, however, which gives occasion for profound regret. The attorney general of the United States, Mr. Biddle, dared to request the court to overrule the decision of the Supreme court in *ex parte Milligan*, one of the most important precedents for the protection of constitutional liberties which the court has ever established. Whether the court followed Mr. Biddle's suggestion remains to be seen when the full opinion is published, but no such repudiation of the Milligan case was required to reach the verdict.

The Milligan case arose during the Civil war in Indiana. Milligan, a civilian, was tried in October, 1864, by a military commission and sentenced to be hanged. He sued out a writ of habeas corpus, alleging he had been denied the right of a jury trial, guaranteed by the Constitution. When the case reached the Supreme court it delivered the opinion in which these glowing words are found:

"The Constitution of the United States is a law for rulers and people, equally in war and in peace, and covers with the shield of its protection all classes of men at all times and under all circumstances. No doctrine involving more pernicious consequences was ever invented by the wit of man than that any of its provisions can be suspended during any of the great exigencies of government. Such a doctrine leads directly to anarchy or despotism, but the theory of necessity on which it is based is false; for the government within the Constitution has all the powers granted to it which are necessary to preserve its existence. . . ."

It is not necessary to overrule that doctrine to reach the conclusion that in time of war enemy agents, carried to this country in enemy warships, and equipped by the enemy with the tools of sabotage may be tried as military prisoners by the military authorities under the laws of war. But the Milligan case is needed as a bar against the abuse of executive and military power in peace as well as in war. It does not impede the prosecution of war. The attempt of the attorney general to blot out the Milligan decision suggests a purpose to use the war to blot out civil rights. It is not for that end that the American people are engaged in a struggle to the death against the totalitarian powers.

FOOD PRICES COMPARED.

Before the war more than half of the food consumed in Great Britain came from abroad, much of it from nearby continental Europe. The overrunning of Norway, Denmark, and Holland, and the defeat of France made it necessary to replace these sources close at hand with suppliers at a much greater distance. The longer routes covered and the war risks in shipping meant higher prices for food in England, even if it were available at prewar prices in the substitute markets. But food in America went up and now costs far more than in August, 1939. Even the Americans paying for their food with American money have to pay the increased prices, but the British pound itself is not worth as many dollars as at the outbreak of the war.

Thus three separate factors have boosted food prices in Britain—higher prices, increased transportation costs, and the depreciation of the pound. And yet food costs in Britain have gone up only 17 per cent from the outbreak of war to April of this year. In the same period food in the United States went up 28 per cent, with no increase in freight and no depreciation of our money.

Several conclusions can be drawn from these facts. Clearly price control here is ineffective as compared with what is being done by the British. This may not be so much the consequence of the lack of skill as of the fact that much of the food imported into Britain comes from the United States under lend-lease. American generosity in supplying victuals which will probably never be paid for accounts for the fact that the British worker has not suffered from the war as much as the American worker in the increased cost of what goes on his table.

"I AM THE LAW."

Mayor Frank Hague, the boy friend of the New Deal, has been using his Hudson county police to bar the county's new board of tax commissioners from their office. Himmler and the gestapo could hardly embroider the Hague technique.

The old board of tax commissioners was strictly a creature of the boss. The tax rates in Jersey City were the highest in the nation for a city of its size and the old board saw to it that assessments were in ratio to the friendship of Hague for the taxpayer. When the situation became a crying scandal, Gov. Charles Edison removed Hague's tax board on charges of dereliction of duty and commissioned his own appointees to take over.

Boss Hague's use of his hip pocket police force to stave off the invasion confirms what has been known of him all along, but which hypocritical or craven New Dealers have been unwilling to admit. He has no respect for the law and has said so in the immortal proclamation, "I am the law," and he has debased the courts and all public functions in his feudal domain until there is not one official any better than he.

The senate recently had an opportunity to pass judgment on this man when President Roosevelt nominated Thomas F. Meaney for a federal judgeship at Hague's behest. Meaney was a hack who had resigned his place on New Jersey's highest state court in 1939 to make a place for the boss' young son, Frank Hague Jr. When the nomination was submitted to the senate, only one Democrat, Sen. Gillette of Iowa, had the decency to vote against confirmation. Judge Meaney now leers at his enemies from a federal bench.

All this and much more have the New Dealers and their party leader, Mr. Roosevelt, been willing to swallow. They made no outcry when Hague burned the Hudson county poll books in order to forestall investigation. Why should they? The crooked balloting had helped perpetuate the Democrats in power.

The Hudson county dictatorship throws a bright light on the national Democratic leadership. Boss Hague is vice chairman of the Democratic national committee, second in command only to Ed [Paving Block] Flynn, the Bronx statesman. The New Deal has all kinds of idealism for export, but very little more than you can stuff in a thimble for home consumption. The methods of Hudson county have been accepted, condoned, encouraged, and, perhaps, envied, by those who fill bigger chairs than Hague's.

AFTER THE WAR.

The weekly London Statist has given over the leading article in a number of issues in the past three months to a consideration of what Britain will be like after the war. The magazine had been prompted to consider the subject because several leading figures in the church and in government had described the future as the golden age for the common man. Never again, they have said, will people be obliged to live in poor houses or to suffer from hunger or from cold. No more fluctuations in trade. No more unemployment.

When it comes to wishing, the Statist wanted to be ranked with the most generous. "Everybody who is not a pathological case would like to see a Britain in which there would be no stress and anxiety, in which every married couple would be healthily and happily housed, in which every child would be properly nurtured and tended and brought up, in which all had adequate leisure to develop their personalities and fulfill their deepest desires, in which holidays would be plentiful and free, in which the best brains of the nation would be pooled for the betterment of the race." In short, no dreamer can outwish the Statist. In addition to the other things it "desires to see the world united in brotherly love, and organized in such a way that all sordid, material motives disappear from the actuation of mankind."

"But," the Statist continues, "unfortunately between the generous dream and the business of bringing it to reality lies a wide gulf of practicability."

The editor of the Statist expects desperately hard times in the postwar period. He says, "When the war is over, when Britain can no longer count on free gifts from Canada running into hundreds of millions of dollars, and free supplies from the United States, the people of these islands will have to live as they have always hitherto lived, by trade. They must produce and sell goods in the markets of the world, which may not even be open markets. To do this they must offer goods and services that are competitive in price, or that are unique in quality. Unless the work of the British tempts the overseas customers to use British goods and British services in preference to those of other nations, Britain will not get the food and raw materials which she will need to sustain life, much less that happy surplus wealth which will give her the best of housing, of health services, of education, and well paid leisure. Leisure she will get, but it will be the leisure of men who stand in the world market place with no man to hire them. That is the one hard fact about the postwar world of which we can be sure."

In another place the Statist puts the situation thus: "When the victory is won we shall face a world in disruption. It will be a hard task to rebuild those things upon which our old prosperity depended. We may for a generation have to live hard, so hard that even starvation may move near us. But we can do all these things if we are prepared to buckle down to the immediate tasks, to make and sell the goods that other nations may need as cheaply as possible, to perform the services that other nations will want performed as cheaply as possible. After a destructive fight with burglars no man's house is improved; after spending lavishly in a dire emergency no man's toil is going to be eased until all incurred debts are paid. Let us realize this and let us set aside all idle dreams of earthly paradises until we know that somehow we can—even economically—survive."

This is a grim picture of the future which the factual and realistic publisher draws. It is not what a cabinet member would say in an address or an M. P. would tell his constituents. But that it is useful there cannot be any question. It would be helpful if the future of America were appraised with equal intelligence, courage, and frankness.

Editorial of the Day

PREMIER HEPBURN'S PREDICTION.

[St. Louis Post-Dispatch.]

Japan's next major move will be an attack on Dutch Harbor in the Aleutian Islands, from which heavy bombers could range our Pacific coast and even far inland. That is the prediction of Premier Mitchell Hepburn of Ontario. Various Alaskan officials and congressmen have been urging that our armed forces make stronger and more determined efforts to break the Japs' toehold on the three little islands at the end of the Aleutian chain. It has been pointed out that the Japs have a keen, double-edged sword in these bases on Kiska, Attu, and Agattu that can be used when they attack Siberia, as well as in harassing us and in paving the way for a direct attack on us.

Various dispatches have told over and over of the heavy losses the Japs are doggedly accepting in men, ships, and planes in order to keep their island toeholds. These Japs are tough and tenacious, but they don't make useless sacrifices. They are paying a high price for Kiska, Agattu, and Attu because they expect to capitalize a thousandfold on their investment.

Since they place such a high value on these islands, that should be sufficient reason for our armed forces to place an even higher value on them. It is to be hoped that our military efforts will be steadily increased until the last of these leeches is pushed, blown, or blasted off the Aleutians.

Now that the first flush of hospitality passes, a question arises what to do about visiting royalty. One thought is to fold the newspaper to the Help Wanted ads, and leave it about in some conspicuous place.—Detroit News.

Mention is made of another conference of allied chieftains. It is not known what is decided at these gala affairs, unless it is the date for the next.—Detroit News.

Another nice thing about the army taking over two big Chicago hotels is that those who occupy the rooms won't be expected to tip.—Indianapolis News.

A LINE O' TYPE OR TWO

How to the Line, let the quips fall where they may. Reg. U. S. Pat. Office

MR. PEPYS SEEKS A REST.

1st Aug.—Have been thinking about taking a vacation, but cannot make up my mind where to go on account of warnings about tires and trains, and having seen almost everything. But anyway, in a day or two I will take my feet off my desk and withdraw into the silence for a fortnight, and when I return, if people ask me where I have been I will say, "I have been in Shangri-la." If they ask where Shangri-la can be found I will answer, "In the state of Dolce Far Niente."

A vacation with no bags to be packed and lugged around, no lodgings to be sought each night, no sights to be seen in the heat of the day, no hurries at starting, no regrets about returning, will be, I think, a great novelty. All these things may be escaped by a retreat to Shangri-la. Moreover, pilgrims to this shrine must take a pledge not to talk about it for the rest of the year.

Shangri-la is among the mountains called Peace of Mind and beside the lake named Take It Easy, which contains lotus blossoms but no fish. The trails are never uphill, and the sunlight does not burn the skin, and the natives have barred the passes against the neighboring tribes of Interventionists and Isolationists. The resort has a library which contains all the detective stories and historical romances ever written.

It is a difficult place to find, especially for people who are accustomed to going somewhere in hot haste. You cannot buy a ticket to Shangri-la or lay out a route toward it on a map. The only way to get there is to let yourself drift. A strong tide is running in that direction now, and I am tempted to plunge into it.

—‡—

TO THE WEATHER MAN.

Turn off the heat! Turn off the heat!
I'll do no more complaining.
Bring back the snow, bring back the sleet,
Congeal my nose, chilblain my feet,
Or give out with the raining!

The snow and ice were paradise—
Forgive me for forgetting.
But stop this heat at any price,
'Most any kind of weather's nice—
Except the kind we're getting!

I may complain when there is rain,
Or scold when cars are skidding;
It's all in fun! I wouldn't deign
To interfere with your domain.
Don't you know when I'm kidding?

Come on, let's go! Don't be so slow!
Make quickly like a sprinter.
Give summertime the old heave-ho,
Refrigerate fortissimo—
At least until it's winter!

Sardonyx.

—‡—

A Warning to Grandfathers of 1980.

The only thing that bothers me, with all the world's goings-on, is how I am going to explain them to people 50 or 60 years from now. Picture a scene in 1980 or so, when Grandpa Peterson gathers his grandchildren about him. The children, putting down their history books, gaze at him in awe.

"Grandpa," says little Ulric [whom I don't care for, as I don't like the name Ulric], "you were living back during the Second World war, weren't you?"

"Yes, Ulric!"

"And you were living in those terrible days when the Germans pushed into Rostov and the Caucasus?" asks Edythe [who is a lovely child but will not blow her nose].

"Yes, Edythe, I was!" I reply, nodding sagely and smiling thru my frosty beard.

"Well," says Roderic in rapt anticipation, "tell us what it was like!"

And Grandpa Peterson will stroke his beard in embarrassment and mutter; "Well you see, children, about that time I came across a lot of awfully good mystery stories, so I'm afraid I wasn't paying much attention . . ."

And the children will rise in anger and bash their history books over my head, and murmur, "Stupid old goat! He was probably dead drunk!"

Cholly.

—‡—

THE CODE OF BUSHIDO.

When monkeys pray to a monkey god,
That's *bushido;*
When Nazis slay to the Fuehrer's nod,
It's *bushido.*

The stunted men of Nippon have stunted brains as well,
And twisted souls that fear enrolls in armies pledged to hell.
Their crooked hearts are savage with lust and senseless hate;
In hopped-up dreams they hatch their schemes, then bide their time and wait.

When children suffer the bayonet,
That's *bushido;*
Unfortunates of Gestapo's net
Know *bushido.*

When Kurusus the world around have told their fawning lies,
And hostile doubt is put to rout, and all suspicion dies;
When hands reach out in friendship, and every back is turned,
They knife and prey, *bushido's* way, the blood-drenched way they've learned.

Bushido's the cult of the double-cross,
The code of the jungle—fangs and claws.
Bushido grants no mercy to victims it may get;
No mercy's due *bushido* men, let us not forget.

Dan Steele.

—‡—

The air raid wardens out my way are distributing supplies of little, triangular black pieces of cloth. They are intended as blackout panties for fireflies.

Quizzicuss.

—‡—

Remember what Omar Khayyam said?
Say, pal, could we scrape up some chips of blue
And buy the Congress and the Stevens, too,
Would we scratch out those fine old monickers
And call them Unit One and Unit Two?

—‡—

Here comes the questionnaire in which Uncle Sam asks the embarrassing question, "What else can you do?" Polishing up contributions should entitle us to a rating as gem cutter.

CHARLES COLLINS.

How to Keep Well By Dr. Irving S. Cutter

[Copyright: 1942: By The Chicago Tribune.]

To the limit of space, questions pertaining to the prevention of disease will be answered. Personal replies will be made under proper limitations, when return stamped envelope is inclosed. Dr. Cutter will not make diagnoses or prescribe for individual diseases.

[Copyright: 1942: By The Chicago Tribune.]

BLEEDING PEPTIC ULCER CRAVES FOOD.

THE trouble with an oozing ulcer in the stomach or the duodenum is that we cannot get at it satisfactorily. Furthermore, no one can afford a constant loss of vital fluid. Anemia will almost certainly ensue and there may come a time when the body will contain too little iron for the manufacture of hemoglobin [red coloring matter].

More often than not a hemorrhage from such an area will occur suddenly. Generally a large blood vessel will give way. In consequence, the patient becomes nauseated and may vomit a generous amount of bloody material. If the contents of the gastric pouch passes into the bowel, the stools will become black and tarlike.

This is always an alarming episode but a fatal outcome is the exception, not the rule. The sufferer should be put to bed promptly, kept warm, and—if there are signs of shock [due to hemorrhage]—he may be surrounded with well protected hot water bottles. Morphine is a useful drug and is advised for the first 24 hours.

While the head should be kept low, comfort will be enhanced by means of a pillow. The important thing is to watch the pulse rate. When bleeding is persistent the heart beats become more rapid. If the rhythm slows down gradually, we have every reason to assume that clotting has taken place and that the flow has stopped. In the meantime, the victim's plasma should be typed and also that of one or two relatives so that if a transfusion becomes necessary it can be performed without delay.

It goes without saying that if hemorrhage is increasing with the patient weaker, emergency surgery may be demanded. Before leaving the operating room a transfusion or at least the administration of fluids will help to save life.

For the great majority of cases, the treatment employed is that suggested by Meulengracht of Copenhagen. This program calls for immediate feeding, whether bleeding is continuing or not. Prior to the time that this regimen was inaugurated, those who failed to recover succumbed to exhaustion. This is explained by the fact that the victim had probably been living on restricted menus akin to starvation.

While this plan appears revolutionary, it has proved a boon to thousands. No special diet is prescribed altho roughage is eliminated. Vegetables are sieved [strained] so that no large lumps or plant fibers are swallowed.

Because of the additional nutriment provided, healing ensues without delay, the blood is regenerated, and the patient is placed in an ideal position to repair breaks in his own tissues. Many individuals emerge from one of these seizures having learned how to eat. The lesson is powerful enough to teach them to masticate every mouthful and forever forswear a "gulp and run" habit which has perhaps been followed for years.

The average menu is arranged about as follows:

Breakfast: milk, strained porridge, scrambled eggs, white bread, and butter.
9:30 a. m.: 1 egg with 5 ounces of milk.
Lunch: boiled or steamed fish, strained vegetables, sponge cake, or custard pudding. Strained tomato or orange juice.
2:00 p. m.: 1 glass of milk.
4:00 p. m.: weak tea, bread, butter, and jelly.
5:30 p. m.: 1 glass of milk.
Dinner: same as lunch, altho meat replaces fish.
Bedtime: 1 egg—coddled or beaten up in a glass of milk.

HEAT EXHAUSTION AND DEAFNESS.

W. C. writes: A month ago I had an attack of heat exhaustion. Since then my hearing has been affected. I have had my ears cleaned and blown out but there is no improvement.

REPLY.

The congestion will probably disappear in time. No definite relationship of cause and effect.

FLEETING REMEDY.

A. W. H. writes: Will the effect of adrenalin injected into the heart muscle wear off within six or seven years?

REPLY.

The staying properties of this drug are weak. The effect disappears wholly within a few hours.

WHAT ARE THE QUOTAS?

VOICE OF THE PEOPLE

Writers should confine themselves to 200 or 300 words. Give full names and addresses. No manuscripts can be returned. Space for letters is obviously limited. Incoming mail far exceeds it. If a letter is not printed, attribute it to lack of room. Address letters to Voice of the People, THE TRIBUNE.

ALEUTIAN CAMPAIGN.

Chicago, July 29.—Everybody [except our master strategists] agrees that we should take quick action to knock the Japs completely out of the Aleutians, as it would have a fourfold advantage. First, it would help the Russians, who have asked for and been promised help, at their back door. Second, it would help the Chinese, who deserve all the help we can give. Third, it would protect our west coast by a real offensive. Fourth, it would encourage our American and Philippine soldiers who never should have been taken prisoners of war.

W. W. STRONG.

PERIL OF BIG GOVERNMENT.

McComb, O., July 27.—Let me tell you that I was pleased to see your editorial, "Propaganda Trial."

Too few of our editorial pages grasp the peril threatening our country's Bill of Rights. Not the least of the dangers that may beset a people is that of big government, as the pages of history attest. And when there is encroachment upon the freedom of speech and the press, it is time for a people to beware. Let me commend you, therefore, for the editorial of the 25th, and for the scrupulous examination you are giving these current government trends.

In the Christian Century of July 22 this pertinent statement is to be found in an editorial: "In war the armed forces are simply carrying out an assignment given them by the civil authorities as a consequence of a decision reached by the democratic process." That statement goes to the root of the matter. After all, the people are sovereign; the government is merely the people's servant. But destroy the freedom of speech and press, and the situation is then and there reversed.

P. C. GROSE.

DEFENDS LIFEGUARDS.

Chicago, July 29.—In regard to the recent letter concerning procedure and management at North avenue beach, I have this to say in reply:

The writer seemed mainly concerned with the way we congregated all of the swimmers on one section of the beach and prohibited swimming on all the others. It is very seldom that we operate our beach in that manner, but when we do there is a definite purpose in mind. Only when the water is rough do we restrict all of the swimmers to one beach. For the last four years, since the opening of the beach, we have not had one drowning or casualty while the lifeguards were on duty.

BOB MUELLER,
Captain of Lifeguards.

MINK COATS VS. WAR BONDS.

Chicago, July 28.—Recently my mother accompanied me to a club affair and was shocked at the trend of conversation. Three women were greatly disturbed about their purchase of new mink coats. My mother, who is knitting her 10th sweater for our boys, spoke up and said, "Why don't you women wear your old fur coats and buy defense bonds with that money?" One replied, "I have purchased $100 worth of defense bonds; that's enough." This came from one who had purchased an $1,800 coat.

MRS. R. T. M.

BRITISH AND AMERICAN GENERALS.

Chicago, July 28.—The London Daily Mirror, commenting on reports that Gen. George C. Marshall, chief of staff of the United States army, might be named allied generalissimo in charge of the western front, said that an American general should not be placed in command of an allied army because "the ability of American leaders, however great, has not yet been tested beyond the examination room."

Well, let's look at the record. The English generals have been tested beyond the examination room, and the result is what? Dunkirk! Singapore! Hongkong! Burma! Libya! Not one of the English generals has led a successful campaign against the Nazi forces.

If any one should be placed in command of allied troops, I suggest Gen. Douglas MacArthur, now buried somewhere in Australia, a fighting general who has the respect of fighting soldiers, and who if placed in command of an allied army will start things humming. Of that there can be no question. Certainly placing an allied army under the command of the mediocre British generals who have had command of men so far would be inviting disaster.

G. J. VUCETICH.

LOOSE TALK ON TRAINS.

Park Ridge, Ill., July 28.—In traveling I have noticed that some service men become loose tongued in observation cars, perhaps as a result of liquor served there, or perhaps because in the passing hours they find eager ears for their stories. Strangely, one or more civilians with attractive personalities and a German accent are almost always present. In one instance I heard an army pilot telling a group, including a person whom most of the passengers in the car had taken for a Nazi, all the details of a new type aeroplane which he was testing, and which failed at 45,000 feet. He accounted for his presence thru the mishap, having broken his jaw in bailing out.

The quickest cure for these leaks, I believe, would be the commonly used posters on trains, especially observation cars. They would surely fulfill their purpose.

H. L. WILLIAMS.

D. A. R. NEXT?

Elmhurst, Ill., July 25.—Today's editorial, "Propaganda Trial," is a gem. Any day now, I expect Washington to accuse the D. A. R. of sedition.

Last week I chanced on the following, which seems appropriate: "One hundred years are required to build a mighty oak, but for a squash six months are enough." We are fortunate, indeed, to have THE TRIBUNE.

ESTHER G. VAN SCHOYCK.

FRIEND OF THE PEOPLE

Letters to this department must be signed with names and addresses of writers.

TERMS OF WILL.

Chicago, July 21.—[Legal Friend of the People.]—Twelve years ago my mother had her will made showing that the money received from the sale of the home should be divided equally among 11 children. My mother died six months ago and my sister [one of the two administrators] has the will in her safety box.

1. Should the will be taken to probate?

2. My sister claims that the will stipulates no sale can be made of the home unless seven children agree to the selling price and until their signatures are affixed to the document, and that [3] therefore, nothing further need be done until we are ready to dispose of the home. She says this was explained to her by the lawyer at time the will was drawn up and that [4] a copy was sent to the right place and was recorded.

5. How can I go about finding out if the will was recorded?

6. Would there be difficulty in procuring a clear title when we are ready to sell if the matter should remain as it now stands?

7. Please explain why wills are taken to probate. Also my name has been changed since the will was made.

8. To whom do I go to have it changed?

9. Can you tell me approximately how much it costs to probate a will if it has to be done?

M. J.

1. It should be filed in the office of the clerk of the Probate court. The question whether probate will be necessary would depend on additional facts.

2. We cannot construe such unusual wording to advantage without having it more exactly before us. Was there a time limit? Ordinarily if the real estate were merely given to the children in undivided shares the consent of all would be necessary for a conveyance in absence of court proceedings, but by partition proceedings any one could force a sale.

3. This conclusion does not necessarily follow.

4. This is not ordinarily done. We suspect that you are misinformed as to some of the facts.

5. Ask the person who claims that it was recorded to indicate the place.

6. Delay would be encountered.

7. Principally in order to establish the facts as to heirship and to bar the claims of possible creditors. Where these two points have not been covered a purchaser would feel that he was running a risk.

9. Depends largely on the attorney whom you would employ. Take the matter up with him.

TRIBUNE LAW DEPARTMENT.

Test Your Horse Sense By Dr. George W. Crane

Select the answers which you consider best. The last problem counts five points. Then look for the correct answers on page 25.

1. Approximately how many quarts of whole milk are required to produce one pound of butter? 5 10 15 20.
2. The pirate emblem of a skull and cross-bones would most likely be found on a bottle of which of these?
Aspirin tablets Milk of magnesia Rubbing alcohol Tincture of iodine.
3. Which one of these words is inappropriate in this general grouping?
Sphere Pyramid Triangle Cylinder.
4. How many men are now required when a farmer threshes his wheat with a combine? 1 3 5 6.
5. Housewives normally employ the machine which was invented by which of these men?
Robert Fulton Elias Howe Cyrus McCormick Eli Whitney.
6. One of the chief sciences which distinguishes man from the other animals on earth is astronomy, for therein mankind has lifted his eyes from mundane things to a contemplation of the infinite. All wise men seem to have a fondness for the starry heavens. Today I'll allot one point for each correct matching below.

[a] Smallest planet in our solar system	[v] Jupiter
[b] Largest planet in it	[w] Saturn
[c] Most distant known planet in our solar system	[x] Venus
[d] The ringed planet	[y] Mercury
[e] "Twin sister of the Earth"	[z] Pluto

Score yourself as follows: 0-2, poor; 3-6, average; 7-8, superior; 9-10, very superior. [Note—The last question counts five points.]

[Reg. U. S. Pat. Off.: Copyright: 1942: By The Chicago Tribune.]

CHARGED TO THE DAY OF RECKONING

COMPLETE RADIO PROGRAMS AND HIGHLIGHTS FOR TODAY

CHICAGO FREQUENCIES.

W-G-N—720	WAIT—820	WSBC—1240
W59C—45.9	WLS—890	WCRW—1240
W51C—45.1	WENR—890	WEDC—1240
W67C—46.7	WAAF—950	WMRO—1280
WIND—560	WCFL—1000	WGES—1390
WILL—580	WMBI—1110	WHFC—1450
WMAQ—670	WJJD—1160	WJWC—1520
WBBM—780	WJOB—1230	

MORNING

[Central war time.]

[M] indicates MBS, [N] NBC, [C] CBS, and [B] Blue network.

5:30—W-G-N—The Farm hour.
WBBM—Musical Clock program.
WLS—Smile-a-While program.
WJJD—Breakfast Frolic.

6—WCFL—Cheerful Little Earful.
WSBC—The Italian Musical Clock.
WIND, WMBI—News reports.
WJJD—Breakfast Frolic.
WMAQ—News reports.

6:15—WMAQ—Agricultural news.
WMBI—Program of Sunrise Songs.
WBBM—News; Farm, Factory hr.
WLS—Morning devotions hour.
WIND—The Yawn Patrol.
WAIT—Good Morning program.

6:30—W-G-N—Good Morning program.
WMAQ, WAIT—News reports.
WLS—The Prairie Ramblers.
WJJD—Family Bible League.
WAAF—Farm Folks hour.

6:45—WMAQ—Morning Jubilee; news.
WLS—Ervin Lewis, news.

7—**W-G-N—Good Morning program.**
WBBM—News of the World [C].
WMAQ—Norman Ross program.
WLS—The Rangers, songs.
WIND—News; Polish-Amer. prog
WJWC—Sacred Heart program.
WAAF—The Breakfast Express.
WGES—Polish Early Birds.
WHFC—Cicero Bible Church.
WILL—Concert Airs.
WMBI—Morning worship hour.
WSBC—The Melody Parade.
WJJD—Breakfast Frolic.

7:15—WBBM—John Harrington, news.
WLS—Rusty Gill and Pals.
WCFL—Moods for the Morning.

7:20—W-G-N—News reports.

7:25—W-G-N—Good Morning program.

7:30—WBBM—Musical Clock program.
WLS—Mac and Bob, blind duo.
WILL—Student Churches.
WSBC—Colorful Ukraine.
WJJD—The Morning Serenade.
WAIT—Heaven and Home hour.
WCFL—Time to Shine.

7:40—W-G-N—Brush and Smile.

7:45—W-G-N—Good Morning program,
WLS—Howard Peterson, organ.
WJJD—Current news.

8—**W-G-N—Your Morning News.**
WBBM, WMBI—News reports.
WMAQ—Your Neighbor program.
WCFL—Breakfast Club, var. [B].
WJJD—Morning Serenade.
WIND—News; Melody Moments.
WGES—The Polish Early Birds.
WLS—Jack Turner, songs.
WJOB—Breakfast Time Tunes.
WILL—Masterworks program.
WAIT—The Life Line.
WSBC—Bohemian Alarm Clock.

8:15—W-G-N—Good Morning program.
WBBM—Musical Clock program.
WLS—Ervin Lewis, news.
WMBI—Hymns from the Chapel.
WJWC—My Country.

8:30—WBBM—News; Record Rhythm.
WMAQ—Norman Ross Time; news.
WIND—U. S. Marine Corps.
WJJD—Concert Hall.
WLS—Jenny, Joy, and Jean.
WMBI—Morning Melodies.
WAIT—Hymns We Love.
WEDC—Czech program.

8:45—W-G-N—News reports.
WBBM—Saturday Sunshine.
WMAQ—Norman Ross and music.
WIND—Current news.
WGES—Lithuanian Housewives.
WLS—Editor's Haymow.
WHFC—Bohemian hour.

8:50—W-G-N—Good Morning program.

9—**W-G-N—Morning Melodies.**
WLS—Hal Culver, songs.
WMAQ—Morning Moods.
WBBM—Sister Emmy.
WCFL—News; also WAAF.
WIND—Start the Day Right.
WJWC—Frank J. Kovach.
WILL—U. S. Marines program.
WAIT—Bible Study hour.
WJOB—Masterwork hour.

9:15—WBBM—Saturday Sunshine.
WLS—Of Interest to Women.
WAAF—Canary Serenade.
WCFL—Fr. Dussman, Shut-Ins.

9:25—W-G-N—News reports.

9:30—W-G-N—June Baker, talk.
WMAQ—String ensemble.
WLS—Breakfast Club, variety [B].
WCFL—Billy Moore trio.
WBBM—Do You Remember?
WGES—George Jaworowski.
WEDC—Italian musical.
WJJD—It's Showtime.
WIND—Paradise Isle.
WMBI—Teen Age Bible Study.

9:45—W-G-N—Red Cross program [M].
WMAQ—Arth'r Hinette, organ[N].
WLS—Government reports; news.
WCFL—Black Hawk Valley Boys.
WMBI—Army Recruiting.
WIND—Organ Melodies.
WAIT—Fresh Food Facts.

10—**W-G-N—Camp Wolters Calling.**
WBBM—News; String trio.
WLS—Servicemen's Hop [B].
WMAQ—The Creightons [N].
WJJD, WCFL, WIND—News.
WGES—Italian Community hour.
WILL—Moments Musical.
WJOB—20th Century Serenade.
WAIT—Uncle John program.

10:15—W-G-N—AEF Messages.
WCFL—The Knothole Gang.
WIND—Melody Moments.
WBBM—Pass in Review.
WJJD—Len Cleary, organ music.
WAAF—Time to Swing; news.

10:30—W-G-N—U. S. Army band [M].
WMAQ—America the Free [N].
WLS—The Chore Boys.
WJJD—Frances Allen, talk.
WIND—Morning Pickup.
WMBI—KYB Club program.
WBBM—Let's Pretend [C].
WAAF—The Mythical Ballroom.
WCFL—Little Playhouse [B].
WSBC—Uncle Sam Speaks.
WAIT—Musical Americana.

10:45—WLS—Poultry Service Time.
WGES—Emil Margiotta.

11—**W-G-N—Aunt Agnes' Jamboree.**
WBBM—Theater of Today [C].
WMAQ—Music Room [N].
WLS—Martha and Helen.
WAIT—Animals in the News.
WIND—News; Morning musical.
WJJD—Listen, Ladies.
WCRW—V for Victory program.
WCFL—News reports.
WILL—Public Affairs.
WGES—Polish reporter.
WJWC—Masquer Players.

11:15—WCFL—Consumers' Time [N].
WMAQ—News; Just Music.
WJJD—Bing Crosby, songs.
WILL—Orchestra Hall.

11:30—W-G-N—John Holbrook, news.
W51C—Matinata.
WBBM—Stars Over Hollyw'd [C].
WMAQ—Farm-Home hour [B].
WCFL—Golden Melodies [N].
WLS—Market reports.

Records for Fighting Men

Jean and Ginger Dinning, two-thirds of the Dinning Sisters trio, find the NBC recording files a gold mine in the Records for Fighting Men campaign. The Dinnings are heard on the WLS-National Barn dance at 8 p. m. Saturdays and the Roy Shield and company show at 11:15 p. m. Tuesdays over WMAQ-NBC.

Listeners' Choice

Variety and Comedy

10:00 a. m.—**W-G-N**—Camp Wolters Calling; interviews with Chicagoland soldiers stationed at this Texas camp.

10:00 a. m.—WLS—Service Men's Hop, with Michael Roy, M. C.; the Escorts and Betty, and studio orchestra.

11:00 a. m.—**W-G-N**—Aunt Agnes' Saturday Jamboree.

6:00 p. m.—WMAQ—Noah Webster Says; quiz, with Haven MacQuarrie.

6:30 p. m.—WCFL—Swap Night, variety with Lew Valentine, M. C.

7:00 p. m.—WBBM—Soldiers with Wings; Barbara Stanwyck, Andy Devine, and Don Wilson.

8:00 p. m.—WLS—National Barn Dance, with Joe Kelly, M. C.; Pat Buttram, Lulu Belle and Scotty, Hoosier Hot Shots, and guests.

9:30 p. m.—WMAQ—Grand Ole Opry; variety musical show, with George Dewey Hay, M. C.; music by Roy Acuff and Smoky Mountain Girls and Boys, Bill Monroe and the Blue Grass Boys, and Rachel and Oswald.

10:15 p. m.—**W-G-N**—Chicago at Night, with Holland Engle.

Drama

10:30 a. m.—WCFL—The Little Blue Playhouse; "The Girl Who Won the Heart of a Nation."

11:00 a. m.—WBBM—Theater of Today; "Atlantic Limelight."

5:00 p. m.—WJJD—This Is Our Enemy; exposé of Nazi falsehoods.

5:30 p. m.—WENR—Gang Busters; "Nursery Rhyme."

7:00 p. m.—WMAQ—Keeping Up with Rosemary, starring Fay Wray.

7:30 p. m.—WBBM—The Commandos; documented war adventures.

Music

8:30 a. m.—WJJD—Concert Hall; Liszt's "Dance of Death."

Noon—WAAF—Symphonic hour; Beethoven's "Eroica" symphony.

4:00 p. m.—**W-G-N**—Jimmy Dorsey's show for armed forces, with Helen O'Connell and Bob Eberle, singers.

5:30 p. m.—**W-G-N**—Hawaii Calls; native music from Honolulu.

8:00 p. m.—**W-G-N**—America Loves a Melody, with Marion Claire, Thomas L. Thomas, and the W-G-N orchestra and chorus, directed by Henry Weber. Col. Robert R. McCormick, editor and publisher of THE CHICAGO TRIBUNE, speaker.

8:00 p. m.—WBBM—Hit Parade, with Barry Wood, Joan Edwards, and Mark Warnow's orchestra.

8:00 p. m.—WCFL—Summer Symphony, with Edwin McArthur, conductor, and Frank Miller, cello soloist; Overture to "Oberon," Saint-Saëns' Concerto for Cello, and Tschaikowsky's Symphony No. 4, fourth movement.

10:05 p. m.—WIND—Symphonic hour; Enesco's "Rumanian Rhapsody No. 1," Schumann's Symphony No. 4, and Casella's "La Giara."

Special Events

9:45 a. m.—**W-G-N**—Red Cross Nutrition program, with Alida Drake. Guest: Mrs. Gertrude Austion, nutritionist.

11:45 a. m.—**W-G-N**—Army air forces take over Stevens hotel; talks by Col. Walter C. Meyer, executive officer, and Col. Sheldon B. Edwards, mess officer.

11:45 a. m.—WJJD—Celebrity Reporter; Ruth Shaheen interviews Mayor Edward J. Kelly and Lieut. J. Smith Ferebee of navy flight selection board.

Noon—**W-G-N**—On Guard with the Coast Guard; dedication of coast guard station at Pine Lake, Mich. Guests: Capt. Thomas A. Shanley, Lieut. William [Jack] Dempsey, and Mary Ann Mercer, songstress; induction of 5,000th recruit from Chicago since Pearl Harbor. On WBBM at 2 p. m.

1:05 p. m.—WBBM—Of Men and Books; John T. Frederick interviews Helen Mears, author of "Year of the Wild Boar."

5:00 p. m.—WMAQ, WIND, WAIT—The Arlington handicap.

6:00 p. m.—WBBM—People's Platform; Lyman Bryson and Joseph Curran discuss "Safety at Sea."

6:30 p. m.—WBBM—Report to the Nation; Brig. Gen. Harold L. George on "Air Transport."

6:45 p. m.—WMAQ—Maj. Alexander P. de Seversky on "War in the Air."

7:45 p. m.—WAIT—Max A. Kopstein on "Jews—Barometers of Civilization."

9:15 p. m.—WBBM—Public affairs; Margaret Culkin Banning on "The British Mood."

WJJD—Debaters' Forum.
WIND—Star Parade.
WMBI—Your Church School.
WAIT—Curtain Calls.
WAAF—Morning Melodies; news.
WJOB—Lucky Lady.
WCRW—Good Nabor program.

11:45—**W-G-N—Air Forces Take Over.**
WLS—Farm news and markets.
WIND—AAA program.
WILL—News of Illinois.
WJWC—Charles Fogarty, tenor.
WJJD—Celebrity Reporter.

AFTERNOON

12—**W-G-N—The Coast Guard [M].**
W51C—Military band.
WLS—Vincent Lopez's orch. [B].
WJJD—News; also WCFL, WAIT.
WMAQ—Whatcha Know, Joe?[N].
WBBM—Country Journal [C].
WAAF—The Symphonic hour.
WILL—Market reports.
WIND—News; Treasury Corner.
WGES—The Polish Dinnerbell.
WCRW—Air Cadets program.

12:15—W51C—Glory Pleasants trio.
WJJD—Symphony in Swing.
WCFL—Headlines and Highlights.
WIND—Music Just for You.
WHFC—U. S. Marines program.

12:30—W-G-N—News reports.
W51C—Musical Tête-à-Tête.
WMAQ—Norman Barry, news.
WLS—Julian Bentley, news.
WILL—Illinois Farm hour.
WJJD—Saturday Serenade.
WBBM—Profiles and Previews.
WMBI—Frontier Fighters.

12:35—**W-G-N—De Luxe Theater.**

12:45—W-G-N—Edna O'Dell and piano.
WLS—L. Burlington; markets.
WMAQ—Pied Piper Tunes.
WIND—Tempting Tempos.
WCFL—OEM news, Kingston.

1—**W-G-N—Voice of the Bleachers.**
W51C—Salon hour.
WLS—Arthur C. Page, farm news.
WGES—Amerigo Lupi program.
WBBM, WIND, WAIT, WHFC, WCFL—News.
WMBI—Minister's Library Chats.
WMAQ—U. S. Marine band [N].
WJWC—Alice Oleson, pianist.
WILL—Melody Hall.
WAAF—Concert Echoes; news.
WJOB—Teen Topics.
WJJD—Sports Slants.

1:05—WBBM—Of Men and Books [C].
WAIT—Sport of Kings.
WIND—News reports.
WILL—World Affirs.

2:15—W51C—Dance Maestro.
WIND—Sports Edition to 3.
WMAQ—Saturday Special [N].
WAAF—Life in Khaki.

2:30—WMAQ—Charles Dant's orch. [N].
WMBI—Lest We Forget.
WILL—Saturday Serenade.
WBBM—Summer in Chicago.
WAAF—Harry Grove, news.

2:45—W51C—Latin Moods.
WBBM—Howard Neumiller, piano.
WLS—Julian Bentley, news.
WGES—As You Recall.

3—**W59C—News bulletins.**
W51C—Ivory Skirmishes.
W67C—Three o'Clock Matinée.
WMAQ—Pan-Amer. Holiday [N].
WGES—Tuberculosis Institute.
WBBM—Hello from Hawaii [C].
WHFC—Stamp Chats.
WIND—News reports.
WJWC—Money Bags Quiz.
WENR—News; Club Matinée [B].
WAAF—Matinée Theater.
WAIT—Clem McCarthy, races.
WILL—Inside the Books.
WMBI—Strings and Voice.

3:05—W59C—Popular Favorites.

3:15—W51C—Accordion Ripples.
W67C—March of Health.
WHFC—Music Appreciation Time.
WGES—Treasury Star Parade.
WIND—Sports Edition to 4.

3:30—W59C—Afternoon dance.
W51C—Choral Echoes.
W67C—Accent on Song.
WGES—Go Forward with Chicago.
WMAQ—Smarty Party [N].
WEDC—Mexican Broadcast.
WBBM—Horse race [C].
WAAF—Afternoon dance.
WCFL—Tenth Inning.
WJJD—Scoreboard.

3:45—W-G-N—Swing It Show.
W51C—Symphonic band.
W67C—Rhythm of the Day.
WMBI—The Mail Bag.
WCFL—Dyana Gale.
WJJD—Song Shop.

4—**W-G-N—Jimmy Dorsey's or. [M].**
W59C—News bulletins.
W51C—Concert Reveries.
W67C—Masterworks of Music.
WBBM—Meadowbr'k Matinée [C].
WENR—USO program.
WIND, WAIT—News.
WCFL—Let's Dance, music.
WMBI—Music Appreciation.
WMAQ—Concert orchestra [N].
WAAF—News; Vocal Variety.
WILL—Science news.
WGES—Croatian-American hour.
WJOB—Parade of Bands.
WEDC—Pan-Amer. Broadcast.

4:05—W59C—Pop concert.

4:15—WILL—U. S. Army program.
WENR—Man Your Battle Stations.
WIND—Sports Edition to 5.
WJJD—Music Room.

4:30—W51C—Concert Vocals.
WMAQ—Three Suns, trio [N].
WAAF—The Treasury Chest.
WENR—Doc Wheeler's orch. [B].
WILL—Music That Lives.

4:45—W59C—So. American Rhythms.
W51C—Waltz Musical.
WMAQ—Alex Dreier, news [N].
WMBI—The Story Behind.
WAIT—Race results.
WJJD—Music, Please.

4:55—W-G-N—News reports.

5—**W-G-N—Anchors Aweigh [M].**
W59C—News bulletins.
W51C—Musical Pickup.
W67C, WCFL, WAAF—News.
WJJD—This Is Our Enemy.
WMAQ, WIND, WAIT—Arlington Handicap from Arlington Park.
WILL—Music of the Masters.
WBBM—Russ Brown, songs [C].
WGES—Colorful Ukraine.
WENR—News; Mus. Interlude.
WCRW—Odds and Ends.

5:05—W59C—Henry King's orchestra.

5:15—W67C—Organ Echoes.
WMAQ—News; H. Westbrook.
WIND—Sports Edition..
WBBM—Jerry and Bill, 2 pianos.
WCFL—Varieties.
WMBI—Girls' Glee Club.

5:30—W-G-N—Hawaii Calls [M].
W59C—Cocktail hour.
W51C—Dance Tempos.
W67C—South American music.
WENR—Gang Busters, drama.
WMAQ—The Art of Living [N].
WJJD—Down Argentine Way.
WCFL—Singin' Sam.
WIND—Melody Market.
WHFC—Bing Crosby, songs.
WBBM—John Harrington, news.
WAAF—Treasury Star Parade.
WAIT—Lynn Burton.

5:45—WBBM—The World Today; news.
WMAQ—News reports.
WCFL—Ed Tomlinson, comm.[B].
WIND—Bill Anson program.
WJJD—On Parade.
WAAF—Sports; Swing It.
WJOB—Sports review.

News Broadcasts

MORNING.

7:00—WBBM	8:40—WMAQ	10:00—WBBM
7:00—WIND	8:45—W-G-N	10:00—WCFL
7:15—WBBM	8:45—WIND	10:00—WIND
7:15—WCFL	9:00—WCFL	10:00—WAAF
7:20—W-G-N	9:00—WIND	10:05—WJJD
7:45—WJJD	9:00—WAAF	10:25—WAAF
8:00—W-G-N	9:25—W-G-N	11:00—WCFL
8:00—WBBM	9:55—WLS	11:15—WMAQ
8:15—WLS	9:55—WAAF	11:30—W-G-N
8:30—WBBM		

AFTERNOON.

12:00—WCFL	2:00—WIND	4:00—WAAF
12:00—WIND	2:30—WAAF	4:45—WMAQ
12:30—W-G-N	2:45—WLS	4:55—W-G-N
12:30—WLS	3:00—W59C	5:00—W59C
12:45—WMAQ	3:00—WENR	5:00—WENR
1:00—WBBM	3:00—WIND	5:15—WMAQ
1:00—WCFL	3:25—WBBM	5:30—WBBM
1:00—WIND	3:55—WENR	5:45—WBBM
1:15—W-G-N	4:00—WIND	5:45—WCFL
1:30—WIND	4:00—W59C	5:45—WMAQ

EVENING.

6:00—WIND	7:45—WAAF	10:30—WBBM
6:00—WCFL	7:55—WBBM	11:00—W-G-N
6:00—WAAF	8:00—WIND	11:00—WMAQ
6:30—W-G-N	8:15—W-G-N	11:00—WIND
6:30—WLS	8:45—WCFL	11:30—W-G-N
6:30—WIND	9:00—W-G-N	12:00—W-G-N
7:00—W59C	9:00—WIND	12:00—WBBM
7:00—WCFL	10:00—W-G-N	12:30—W-G-N
7:00—WIND	10:00—WBBM	1:00—W-G-N
7:00—WLS	10:00—WMAQ	1:00—WIND
7:15—WJJD	10:00—WCFL	2:00—W-G-N
7:30—WIND	10:30—W-G-N	

1:15—**W-G-N—John Holbrook, news.**
WCFL—Make Believe Danceland.
WLS—Grain markets; news.
WJJD—Dugout Dope.
WIND—Melody Merchant.

1:30—**W-G-N—The Lead-Off Man.**
WMBI—Sinfonietta.
WLS—John Brown, piano notes.
WMAQ—Matinée in Rhythm [N].
WIND—Current news.
WILL—The Digest; news.
WJJD, WCFL—Cubs vs. Brooklyn.
WAAF—Health Talk.
WBBM—News for the Missus.
WAIT—Program X.

1:40—**W-G-N—Cubs vs. Brooklyn.**

1:45—WAAF—U. S. Marine corps.
WAIT—Treasury Star Parade.
WIND—Gary Civic Forum.
WLS—Southernaires [B].
WBBM—Jimmy Hilliard's orch.

2—W51C—Musical comedy.
WLS—The Merry-Go-Round.
WMAQ—Nature Sketches [N].
WAAF—Song; markets; interlude.
WHFC—Rocking Chair.
WBBM—Coast Guard Camp Dedic.
WGES—Aztec hour.

EVENING

6—**W-G-N—Ralph Ginsburgh's orch.**
W59C—Harry Sukman, pianist.
W67C—Dance varieties.
WBBM—People's Platform [C].
WMAQ—Noah Webster Says [N].
WENR—Message of Israel [B].
WJJD—The Coast Guard prog.
WGES—White Eagle.
WIND, WCFL, WAAF—News.
WILL—Treasury Star Parade.

6:15—W-G-N—Bob Elson, sports.
W59C—Patriotic Tunes.
WAAF—Mythical Ballroom.
WMBI—No. 9 Elm Street.
WIND—Musical Follies.
WCFL—Mission Melodies.
WILL—Between the Lines.
WJJD—The Concert Hall.

6:30—W-G-N—John Holbrook, news.
W51C—Dinner music.
W67C—Six-Thirty Serenade.
WBBM—Report to the Nation.
WMAQ—Musical Entrée.
WCFL—Swap Night [B].
WCRW—Dinner Music program.
WIND—Current news.
WLS—Julian Bentley, news.
WILL—Dinner music; news.
WMBI—Songalog.

6:45—W-G-N—Treasury Star Parade.
W59C—Preston Sellers, organist.
WMAQ—Maj. Alex. deSeversky[N].
WLS—Mac and Bob, blind duo.
WJJD—Sports review.
WIND—Top Tunes program.

7—**W-G-N—Ralph Ginsburgh's orch.**
W59C—News bulletins.
W51C—Composer's hour.
W67C—Novelettes.
WBBM—Soldiers with Wings [C].
WLS—Earl Godwin, comm. [B].
WJJD—The Headliners.
WIND—News; Waltz Time.
WMAQ—Keeping Up [N].
WCFL, WAIT—News.
WHFC—All-American program.
WEDC—Greek program.
WGES—Sunshine hour.
WILL—Good Music.

7:05—W59C—Evening Dance.

7:15—W-G-N—Short Stories.
W67C—Treasury Star Parade.
WLS—Gibbs and Finney [B].
WJJD—News reports.
WCFL—Labor news flashes.
WMBI—Sketch in Dialog.

7:30—W-G-N—Tommy Tucker's orch.
W59C—Sellers and Sukman.
W51C—Concert Classics.
W67C—Dance Time.
WIND—Capt. Michael Fielding.
WMAQ—Velvet music [N].
WBBM—The Commandos, dra.[C].
WJJD—Bob and Bonnie Atcher.
WLS—National Barn Dance.
WMBI—Christian Industrial Mis'n.
WCFL—The Green Hornet [B].
WAIT—Take It Easy.
WAAF—Rhythm Revue.

7:45—W59C—The Symphonic hour.
W67C—News, also WAAF.
WIND—Melody Moment.
WAIT—Max A. Kopstein, talk.

7:55—WBBM—Eric Sevareid, news [C].

8—**W-G-N—Am. Loves a Melody [M].**
W51C—Serenata.
W67C—Masterworks of Music.
WBBM—Your Hit Parade [C].
WCFL—Summer Symphony [B].
WLS—National Barn Dance [N].
WJJD—Suppertime Frolic to 10.
WAIT—Front Page Drama.
WMAQ—Promenade concert.
WIND—News; The Headliners.
WJOB—Light concert favorites.

8:15—WAIT—U. S. Army program.

8:20—WIND—Melody Moments.

8:30—W51C—Revelry Rhythms.
WIND—Musically Speaking.
WLS—Barnyard Jamboree.
WJOB—Saturday night bandstand.

8:45—W59C—Musical Moods.
WBBM—Saturday Night, ser. [C].
WCFL—News reports.
WIND—Dr. Gerhard Schacher.

9—**W-G-N—John B. Hughes [M].**
WMAQ—Bill Stern, sports [N].
WIND—War summary.
WLS—Barn Dance Party.
WJOB—Saturday Bandstand.
WCFL—New Prescott prog. [B].
WGES—Italian hour.

9:15—W-G-N—H. Sanders and G. Savage.
WIND—Gay Claridge's orchestra.
WBBM—Public Affairs [C].
WMAQ—Labor for Victory [N].

9:30—W-G-N—Tiny Hill's orchestra.
W51C—Dance Cavalcade.
WMAQ—Grand Ole Opry [N].
WLS—Home Front program.
WCFL—What's Cookin'?
WIND—Nine-Thirty Edition.
WBBM—Bobby Byrnes' orch. [C].

9:45—W-G-N—Eddy Howard's orch.
WBBM—Frazier Hunt, news [C].
WIND—Cavalcade of Bands.

ON SHORT WAVES

LONDON.

The following short wave programs from London may be heard over GSC, 9.58 meg., 31.32 m.; GRG, 11.68 meg., 25.68 m.

4:15 p. m.—London Calling.
5:00 p. m.—Marching On.
5:30 p. m.—War review.
6:00 p. m.—Calling the West Indies.
6:30 p. m.—Canada Calls from London.
7:00 p. m.—American Eagle Club.
7:30 p. m.—Britain Speaks.
8:15 p. m.—Democracy Marches.
8:45 p. m.—Voice of the Enemy.
9:00 p. m.—Comedy Show.
10:00 p. m.—Our Music Lives.
10:30 p. m.—Radio Newsreel.

MOSCOW.

5:20 p. m.—English period, RKE, 8.1 meg., 36.9 m.

SYDNEY.

11:25 p. m. — American Soldiers Call Home, VLQ6, 9.58 meg., 31.3 m.

On Dance Parade

[(C.) by Nelidoff.]

Art Jarrett and his orchestra are featured on the W-G-N Dance parade from the Blackhawk restaurant. The Jarrett music will be broadcast at 11:35 p. m. and 1:30 a. m. tonight.

EVENING

10—**W-G-N—Chicago Sunday Tribune.**
WGES—Irish hour.
WEDC—Polish musical.
WCFL, WBBM, WMAQ—News.
WIND—News; Symphonic hour.
WLS—National Barn Dance.

10:15—W-G-N—Chicago at Night.
WMAQ—Nelson Olmsted [N].
WCFL—Duke Ellington's orch.
WBBM—Salute to Victory.

10:30—W-G-N—Jack Brickhouse, news.
WBBM—Todd Hunter, news.
WMAQ—Hospitality Time [N].
WCFL—Music Lovers' program.

10:45—W-G-N—Jimmy Evans.
WBBM—Moods and Music.

11—**W-G-N—News reports.**
WIND, WMAQ, WBBM—News.
WGES—Rhythm Till Midnight.
WLS—National Barn Dance.
WSBC—Musical Favorites.

11:05—W-G-N—Jimmy Joy's orchestra.
WIND—Gay Claridge's orch.
WMAQ—Musical Melange.
WBBM—Dance orchestra.

11:15—WMAQ—Your Number, Please[N].

11:30—W-G-N—BBC news [M].
WCFL—Old Style Tavern.
WBBM—Dance orchestra.
WMAQ—Starlight Souvenirs [N].
WIND—The Nite Watch.
WHFC—Evening Jamboree.

11:35—W-G-N—Art Jarrett's orchestra.

11:45—WSBC—Jungle Jim, serial.

12—**W-G-N—News reports.**
WENR—Let's Have An'ther Dance.
WMAQ—John Kirby's orchestra.
WIND—News; Nite Watch.
WEDC—Midnight Flyers to 6.
WBBM—News; Glen Garr's or.

12:02—W-G-N—Eddy Howard's orch.

12:30—W-G-N—News reports.
WENR—Duke Ellington's orch.
WMAQ—Let's Dance; news.
WBBM—Dance orchestra.

12:32—W-G-N—Tommy Tucker's orch.

1:00—W-G-N—News reports.
WIND—News; also at 2, 3, 4, 5.
WEDC—Don Lavery, news.

1:02—W-G-N—Jimmy Joy's orchestra.

1:30—W-G-N—Art Jarrett's orchestra.

2:00—W-G-N—Late news roundup.

WILLARD REPLIES TO BARRETT ON U. OF I. CHARGES

Cites School Records in Letter to Alumni.

Urbana, Ill., July 31 [Special].—President Arthur Cutts Willard of the University of Illinois today reported to the institution's 160,000 alumni, in his "semioccasional" letter, his answers to the recent charges made against him and the university by Attorney General George F. Barrett.

Dr. Willard recited Barrett's dismissal of Prof. Sevinbjorn Johnson as university counsel, which the board of trustees has refused to recognize, and Barrett's charges that "the university has been on the downgrade since 1934," that "political termites" have crept into the university administration," and that "a group of hand picked political puppets have virtually built a political empire in Champaign and Urbana."

Barrett Declines to Appear.

President Willard said that as a result the widespread publicity given to Barrett's statements the university board of trustees authorized him to request the general advisory committee to investigate the charges and to report on their truth or falsity.

President Willard said the committee met and voted unanimously to investigate the charges and that Barrett was invited to appear before the group and present his evidence but he declined.

Following this refusal, the university president said he sent to Benjamin F. Affleck of Chicago, chairman of the executive committee, who had been directed to invite Barrett, a letter, which read in part:

"The purpose of the requested meeting with the attorney general was to give him the opportunity to present to the committee the evidence or proof of his charges. He has refused to meet with the committee because, according to his letter to you of July 15, 'I can not and will not condone an obvious attempt to whitewash such intolerable practices.'

Inquiry Termed Imperative.

"The committee is accused of prejudice and partiality to the president of the university and as set up to 'whitewash' his actions, and therefore not competent. It, therefore, seems to me imperative, and now doubly important that this group proceed to ascertain and report the facts as to the standing and administration of the University of Illinois between 1934 and 1942."

President Willard suggested that inasmuch as the reputation and standing of the university had been attacked and that neither faculty nor alumni could make an investigation without being "obviously vulnerable to a charge of prejudice and bias" that "the nonalumni members of your general advisory committee can ignore such charges and make such investigation and report the facts. In my opinion no citizen of Illinois who knows the members of this committee will question the validity of such a report."

Replies to Other Charges.

President Willard answered the attorney general's charges that he had worked for "the Chicago city hall machine" in 1930 as a subway consultant and for the "Democratic Tammany political machine" in 1921 in the construction of the Holland tunnel in New York City.

He quoted from university records to show that approval of the trustees and the dean of engineering had been given in both cases and that, on the Holland tunnel job, his services had been requested by the federal bureau of mines.

PRESENT DRAMAS BASED ON SONGS ON W-G-N TONIGHT

A song drama, based on a listener's story about the melody "Lover Come Back to Me" will be heard on America Loves a Melody over W-G-N and the Mutual Broadcasting system from 8 to 9 o'clock tonight.

Each week two listeners are awarded $25 each for letters telling what certain songs mean to them. Then their stories are told in drama and song on the W-G-N program. The other song-drama for tonight is "Just an Echo in the Valley."

Col. Robert R. McCormick, editor and publisher of THE CHICAGO TRIBUNE, will speak during the broadcast.

Marion Claire and Thomas L. Thomas, Metropolitan opera baritone, will be the vocal stars. The orchestra and chorus will be directed by Henry Weber. Miss Claire, besides singing "Lover Come Back to Me" during the dramatization, will be heard also in the aria from the first act of "Manon," and "Love Has Found My Heart," by Kalman. She also will be featured in a Victor Herbert medley, singing "Badinage." She and Thomas will join in singing Bizet's "Agnus Dei."

Thomas will sing as solos "Since I First Met Thee" by Rubinstein and "La Danza" by Rossini. Kenneth MacGregor will produce the program.

QUINTS ARE BORN IN IRELAND, BUT TWO SOON DIE

LONDON, July 31 (AP).—Quintuplets—three girls and two boys—were born today to Mrs. Thomas Leydon, wife of a struggling potato grower of Breaghwy, near Sligo, Ireland. Two of the girls died soon. The first child was born at 9:30 a. m. and the fifth was delivered at 11:30 a. m. The Leydons, who lived in the United States for several years, have three other children, the youngest 2 years old.

The three surviving quints were reported in need of immediate hospital attention. They weighed 2½ and 3 pounds each.

Answering a plea for assistance, the Irish Red Cross sent an ambulance, doctors, and nurses to the farmhouse to bring the babies to the National Maternity hospital in Dublin.

WOMAN FINED, OUSTED IN ROAD FUNDS INQUIRY

Mrs. Mabel J. Ayers, 60 years old, 3035 Lake avenue, Wilmette, was fined $100 and removed from office as New Trier township road commissioner yesterday after she pleaded guilty before Judge Julius H. Miner to a charge of diverting public funds under the malfeasance statute.

Mrs. Mabel J. Ayers.

The penalty was recommended by Joseph Bruke, assistant state's attorney, after Defense Attorney Joseph Nagle blamed Mrs. Ayers' "technical violation of the law" on her inexperience. Mrs. Ayers, a nurse, was elected road commissioner to succeed her husband, L. C. Ayers, after his death in 1938.

Rental fees of $2,500 for use of a truck registered in the name of her nephew, B. F. McNaughton of Wilmette, provided the basis for the charge against her. It was alleged that McNaughton collected the rental weekly and turned the money over to Mrs. Ayers. Mrs. Ayers also had reported expenditure of $28,000 on road upkeep, altho at the time she was elected the county took over maintenance of roads in her former jurisdiction and spent $10,000 on maintenance.

LISTEN IN TO W-G-N AND YOU'LL HEAR: FLY FOR THE NAVY

W-G-N will give special accent to the forthcoming Fly for Navy month's drive thru a new station identification announcement to be introduced for the first time tomorrow. Several times each day the station will use this indentification: "This is W-G-N—Fly for Navy." This will take the place of the regular "This is W-G-N, the Voice of the People."

The campaign for navy flyers is sponsored by the Naval Aviation Cadet Selection board of this area which includes Illinois, northern Indiana, Wisconsin, and the upper peninsula of Michigan, in cooperation with naval aviators of the first World war.

W-G-N has just received a formal expression of gratitude for its aid in the navy's recruiting drive of June which brought 10,000 new men into the service. Lieut. David N. Goldenson, officer in charge of navy recruiting in this area, cited the station in this fashion: "W-G-N has worked diligently, unselfishly and devotedly in the interests of recruiting during Chicago's navy month—June 1942."

A previous expression of gratitude came from Rear Adm. John Downes, commandant of the 9th naval district and commanding officer of the Great Lakes Naval Training station. Adm. Downes commended the station for the "intelligent and resourceful help given by the entire staff."

FALLS DEAD IN RESTAURANT.

A man identified yesterday thru cards as William Dempsey, 72 years old, 1449 East Marquette road, died Thursday night in a restaurant at 6702 Stony Island avenue, apparently of a heart attack.

PETRILLO DENIES PLEA TO RESCIND BAN ON RECORDS

Says Government Blocks Maker's Surrender.

Report Suit to Be Filed

Washington, D. C., July 31 [Special].—The department of justice will file suit in Chicago tomorrow or Monday seeking to enjoin James C. Petrillo's American Federation of Musicians from enforcing its ban on manufacture of recordings for radio and other nonprivate use, reliable sources reported tonight. It is understood that the government will ask the injunction from the Chicago United States District court under the Sherman anti-trust act.

New York, July 31 (AP).—James

WINNERS NAMED IN MACARTHUR PUZZLE CONTEST

Gary Woman Takes First Prize of $2,500.

The 533 winners of THE TRIBUNE'S "Life of Gen. Douglas MacArthur" crossword contest are listed below. Those who correctly solved the puzzles, supplied the "missing words," and wrote the most interesting letters receive a total of $10,000.

The puzzle fans were doubly interested because varied episodes in the life of MacArthur appeared above each crossword puzzle and had to be linked with the "missing words" below.

Educational Value Attractive.

The patriotic and educational value of those well-knit stories induced many thousands to take part.

The judges awarded the first prize $2,500, to Mrs. Lois S. Coyle of 548 Fillmore street, Gary, Ind. The second prize, $1,000, goes to Allan Truax, 1 East Huron street, Chicago. Vera Ganzer of 1622 Ninth street, Oshkosh, Wis., is the winner of $500, third prize.

List Other Winners.

The other 530 winners are listed below.

$100 PRIZES.

Mrs. J. E. Mourne, 806 Wilson lane, Hinsdale.
Glenn C. Page, Kalamazoo, Mich.
Robert Hummer, 6049 S. Peoria street.
Mrs. J. A. Noppenberger, Peoria.
Annette M. Page, Stevens Point, Wis.
Anne E. Powderly, Rochester, Minn.
Grace H. Silver, 8811 Dante avenue.
J. H. Rouse, Davenport, Ia.
Louise French, 697 N. Oakwood, Lake Forest.
Mrs. Edith Mae Dickson, Indiana Harbor, Ind.

$50 PRIZES.

Walter W. Melander, 5223 N. Sawyer.
Rhea Uhlmann, 2629 Walnut street, Blue Island.
Elda H. Reisner, Milwaukee, Wis.
Mrs. Henry E. Ameson, 6257 Niagara avenue.
G. G. De Silva, Rock Island.
Edward A. Millonig, Dayton, O.
Mrs. Marie Berliner, 844 S. Humphrey avenue, Oak Park.
Herman G. Schmid, Plymouth, Wis.
Alice Monogue, 2201 Maple, Evanston.
Elmer J. Stellmacher, Milwaukee, Wis.
Clay T. Held, 1713 N. Campbell avenue.
Isabel Travers, Creston, Ia.
Albert Matthews, 730 Tyler-st., Gary.
Mrs. Mike Bengelsdorf, 4214 W. 14th-st.
Frances B. Tudeno, Owosso, Mich.
Amanda M. Haacker, Lake Geneva, Wis.
Flora Grosporean, 3154 Eastwood-av.
Katherine Coffey, Omaha, Neb.
Mrs. Jane F. Creekmur, Centralia.
Ada May Simms, 621 Melrose-st.

$25 PRIZES.

Josephine MacMillan, Manistee, Mich.
Kenneth P. Rowe, 5137 S. May-st.
Mrs. Frank F. Jenrich, Milwaukee, Wis.
Robert C. Hofreiter, Pekin.
Mrs. Clyde Ensminger, Rochester, Ind.
Mrs. R. Lloyd Vonckx, Elgin.
Richard T. Stvan, 4143 W. 21st-st.
Franklin M. Kendrick, Hartsburg.
Catharine Bodwell, Kansas City, Mo.
Mrs. Walter T. Nelson, South Bend, Ind.
Mrs. Dorothy Lonquist, 6445 Navajo-av.
Ruth M. Welty, Whitewater, Wis.
Pvt. W. R. Throckmorton, Camp Robinson, Arkansas.
Mrs. James S. McIntosh, 2108 Forest View-road, Evanston.
Maude Myers, Springfield.
Mrs. Walter E. Steinhaus, 1500 Melody-road, Lake Forest.
August G. Dusold, Manitowoc, Wis.
Kenneth Murrell, New Castle, Ind.
Mrs. Charles H. Gibbons, 1728 Foster-av.
George A. Koch, Milwaukee, Wis.
Earle B. Miller, Jacksonville.
Don B. Hancock, 2703 N. Clark-st.
William M. E. Laufer, Grand Rapids, Mich.
P. J. Guenther, Mansfield, O.
Kathleen Kearney, 7940 Elizabeth-st.
Juniata Scott, Seward.
Sister Mary Noe, Batesville, Ind.
Catherine Donovan, 420 Fullerton-pkw.
Margaret Mester, Villa Park.
Nellie M. Garrison, Benton Harbor, Mich.
Mrs. Perle Zimmerman, Macomb.
Catherine Woltel, 1802 N. Keystone-av.
Ina Cavener, Sapulpa, Okla.
Sergt. Milton F. Thurn, Fort Custer, Mich.
Alice Norling, 3549 S. Seeley-av.
F. Albert Meister, 2108 Madison-st.
Mildred Christensen, South Haven, Mich.
Mrs. Harry Onken, Chapin.
Mrs. Ralph G. Zimmer, 4756 N. Maplewood
Sarah Holstein, 2748 N. Troy-st.
Mrs. Madge Allen, Evansville, Wis.
Mrs. Joseph Axelson, Clinton.
Jas. J. Moughan, Council Bluffs, Ia.
Helen Best, 5458 Cornell-av.
A. G. McKinley, 924 W. Buena-av.
Mrs. R. B. Mundell, 2215 Maple-st., Evanston.
Leona McMullen, 12234 Eggleston-av.
Mrs. Etta A. Packard, Lanark.
Mrs. John R. Henderson, Indianapolis, Ind.
Mrs. George Borchardt, Joliet.

$10 PRIZES.

Alice Slama, Racine, Wis.
John H. D. LangBartel, Quincy.
Jessie I. Gasparo, 448 Park-bl., Glen Ellyn.
Louise P. Perkins, 1536 E. 69th-st.
H. P. Nelson, Milwaukee, Wis.
W. C. Newman, 5532 Broadway.
G. B. Odell, Peoria.
Charles B. Orth, 3428 Elaine-pl.
Bereniece Parker, Appleton, Wis.
Mrs. Fred Corporon, Michigan City, Ind.
Clarence M. Delany, 4451 N. Paulina-st.
Mrs. E. O. Ewan, Richmond, Ind.
Ralph J. Ellison, Kalamazoo, Mich.
Mrs. Huldah Miller, Postville, Ia.
Pvt. Robert D. Paul, 4326 Wrightwood-av.
H. A. Bischoff, Dubuque, Ia.
Ray Bieser, Milwaukee, Wis.
Beatrice Beckwith, Sturgis, Mich.
Mrs. Mary E. Muldoon, 6816 S. Union-av.
Esther C. Nelson, 1721 Newport-av.
Victor Larsen, Chilton, Wis.
Clifford C. Cantwell, Mt. Pleasant, Ia.
E. F. Roegner, 4145 W. Cermak-rd.
Russell A. Foust, 310 Walnut-st., Winnetka.
Mrs. Madeline Pearson, 5444 N. Luna-av.
Mrs. Jessica McLean Sage, Terre Haute, Ind.
Catherine Bullock, 2644 Asbury-av., Evanston.
Edward A. Schoenlau, 841 Bradley-pl.
Irene Meier, Postville, Ia.
Mrs. Morris M. Ford, Coopersville, Mich.
Eugenia Farley, 3317 Warren-blvd.
Margaret Buchholz, 3637 S. Grove-av., Berwyn.
Mrs. Tressie M. Mills, Warsaw, Ind.
Mary Catherine Muldoon, 7240 Harvard-av.
W. R. Taylor, Dousman, Wis.
Mrs. George L. Bush, South Euclid, O.
Harold V. Anderson, St. Paul, Minn.
Naomi A. McCutcheon, 6018 Winthrop-av.
H. B. Carlisle, Bear Lake, Mich.
Kenneth D. Rhome, Williamsport, Pa.
J. C. Fullner, 7052 N. Paulina-st.
Charles McCarthy, 509 Greenwood-st., Evanston.
Elizabeth Hogg, 520 W. 65th-pl.
Irvin T. McCormick, 7610 Yates.
Mrs. Roland Meister, Madison, Wis.
Mrs. H. E. Valentine, Escanaba, Mich.
Claire A. Vernon, 163 E. Ontario-st.
Mrs. Charlotte Carlson, Sycamore.
M. B. Waltz, 554 Longwood-av., Glencoe.
Sam Weinstein, Phillips, Wis.
Ruth Jane Wilson, 6804 Emerald-av.
Lea G. Winegar, Byron Centre, Mich.
Carl Wolf, Brillion, Wis.
H. J. Clausen, West Bend, Wis.
Ruth Klass, 422 W. Marquette-rd.
Dorothy Kretschman, 4720 N. Sawyer-av.
Mrs. Frederick W. Bauer, 1147 Maple-av., Evanston.
Elvira Johnson, Denver, Colo.
F. C. Wolters, 5936 Carpenter-st.
James F. Maloy, 5113 Ainslie-st.
Mrs. Catherine Muldoon, 7240 Harvard-av.
Mrs. Frank Malcor, Springfield.
Mrs. A. Patterson, Minneapolis, Minn.
Ben Vogel, 4067 Oakland-crescent.
Tillie Gunderson, Elgin.
Lucile Robertson, 1216 Astor-st.
H. J. Alfrick, Joliet.
Clifford Roe, Geneva.
A. Therese Link, Oshkosh.
Mrs. Irma L. Johnston, 246 Glenwood-av., Glen Ellyn.
Margaret Mellody, 1352 Carmen-av.
Douglas B. Bruner, Davenport, Ia.
Mrs. G. R. Hackler, 1002 Park-av., Pekin.
Agnes T. Harper, 6100½ Drexel-av.
Lieut. R. G. Livingston, Alexandria, Va.
Mrs. John Breen, Muscatine, Ia.
Mrs. Lee Heric, Ensign, Mich.
George Herink, 1153 S. Harvey-av., Oak Park.
L. H. Fietemeyer, West Lafayette, Ind.
Ernest L. Lundquist, Eau Claire, Wis.
Philip Kuhn, 755 E. 80th-st.
Mrs. R. A. Smith, Detroit, Mich.
Mrs. Ethel Cronkwright, Freemont, Ind.
Milton A. Johnson, Moline.
Anton Buigrin, Milwaukee, Wis.
Howard P. Lang, Joliet.
H. H. Garver, Streator.
Charlotte B. McKeon, 22 W. Erie-st.
Curtis H. Lankford, Milwaukee, Wis.
Seth J. Steiner, Aurora.
Mrs. Lutie Stewart, Hinckley.
Mrs. Harry N. Connaughton, 1250 Stone-st.
Gladys L. Miller, Freeport.
Harold P. Goodnow, 4809 Lake Park-av.
L. E. Mencel, 6218 Woodlawn-av.
Anna G. Grigsby, Arlington Heights.
Alfred D. Rebok, 2819 Lawrence-av.
Lucille C. Roe, Bryan, O.
Barbara Lohmann, Phillips, Wis.
Joseph W. Reno, 2510 S. Sacramento-av.

$5 PRIZES.

Mrs. Jennie Littlejohn, Palatine.
Mrs. Howard Heisler, 6903 Lakewood-av.
Victoria H. Leach, Milwaukee.
William E. Helm, 39 S. St. Louis-av.
Mrs. M. E. Kemper, 2024 Orrington-av., Evanston.
Buford R. Kriegel, 5216 Magnolia-av.
Harold B. Goldberg, Little Rock, Ark.
George A. Saunders, 11135 S. Bell-av.
Margaret Mary MacDonald, Rock Island.
Chester Quinley, 15 Gunnison-st.
Mrs. Nancy B. Gifford, Denver, Col.
Harvey Reid, 902 Fletcher-st.
Mrs. Shirley Klomann, 201 School-st., Villa Park.
Jessie C. Russow, 2743 N. St. Louis-av.
C. E. Barringer, Cape Girardeau, Mo.
Arthur C. Leibinger, 5068 N. Wolcott-av.
William N. Knudsen, 807 Hayes-av., Oak Park.
Noraine Lewis, 7839 Phillips-av.
Mrs. W. W. Warnock, Aledo.
Matthew Rigoni Jr., 9948 Forest-av.
Mrs. Catherine Vobs, Indianapolis, Ind.
Mrs. Suzanne Staley, 2121 Sheffield-av.
Roy E. Childers, Mendota.
Frank J. Weber, 347 N. Clark-st.
Mrs. W. C. Stach, Appleton.
Helen Wells, 3356 W. 66th-st.
Mrs. Alma Marpe, Charleston, W. Va.
Margaret Kane, 4550 Malden-st.
Alice E. Hinkle, Sycamore.
Mrs. Russell C. Kremer, 6500 N. Hoyne-av.
Mrs. Louise S. Wagner, 384 Hawthorne-lane, Winnetka.
Josephine H. Lacher, 1737 E. 84th-st.
Thomas R. Maloney, Livingston, Mont.
Michael J. Jones, 2442 N. Racine-av.
Ervin Walker, Energy.
Elsie G. Caraway, Long Beach, Cal.
Mrs. L. E. Bell, 5700 Drexel-av.
Ernest M. Willson, Naperville.
Edward C. Staff, 910 Addison-st.
C. E. Coryell, South English, Ia.
Mrs. W. H. Bell, 7230 Yates-av.
R. L. Sonneborn Jr., 621 Sheridan-rd., Evanston.
Mrs. F. E. Bugbee, Minneapolis, Minn.
John A. Garlin, 4233 N. Troy.
Hannah Martin, Huntley.
Ellen Van Allsburg, Grand Rapids, Mich.
Mini Barnett, 202 N. Leclaire-av.
Mrs. Joseph T. Tucker, Warrensburg.
H. H. Behrens, 1527 Lunt-av.
Mrs. Eloise Reizenstein, Iowa City, Ia.
Mrs. Jessie Swanson, Urbana.
Anna Gericke, 3110 N. Kilpatrick-av.
Mrs. Grace D. Mayer, Wheaton.
Margaret W. Coen, 4729 N. Paulina-st.
Mrs. C. N. Lehman, Columbus, O.
Mrs. Virginia Donzelli, 3828 W. 66th-st.
Matejka, Winfield.
Elizabeth H. Larsen, Menominee, Mich.
Jean Stroud, 1034 S. Kostner-av.
Della M. Greenberg, 215 N. Evergreen-st., Arlington Heights.
John Cardinale Jr., Elkhart, Ind.
Mrs. Harold A. Hooper, 7216 South Shore-dr.
Mrs. E. L. Flack, Macomb.
Mrs. John J. Juricke, 2201 Farragut-av.
Elsie Olson, Dayton, O.
Amanda Willroth, 1325 Wilson-av.
C. W. Flinn, Springfield.
Mrs. Mildred Oesterreicher, 1601 N. Troy-st.
Mrs. Charlotte Schumerth, De Pere, Wis.
Frank Di Canio, 930 N. Drake-av.
Mrs. John E. Barrett, Elmwood.
Mrs. Swen Schroder, Sturgeon Bay, Wis.
Fay Krauter, 243 W. 62d-st.
Mrs. Harold Osborne, Aurora.
Ella E. Watts, 2719 W. Jackson-blvd.
Mrs. Lloyd B. Ford, Davenport, Ia.
A. L. Carnahay, 7213 Rhodes-av.
E. M. Dieter, 26 N. Webster-st., Naperville.
Mrs. Elmer L. Quivey, 6319 Kenwood-av.
Harold Frauenheim, Sheboygan, Wis.
Eileen Brown, 58 N. Laramie-av.
Josephine Tresner, Rockford.
Thomas Sabaduquia, 909 Newport-av.
Clara E. Bennett, Friendship, Wis.
Gustave A. Eden, 434 St. James-pl.
E. C. Menor, Salem.
Mrs. C. E. Wade, 9137 S. Ada-st.
John H. Edwards, 609 Lincolnway, Valparaiso, Ind.
Mrs. Anthony F. Valaitis, 3014 W. 63d-st.
Mrs. John N. Ott, 17 Indian Hill-rd., Winnetka.
Frank Sadowski, 3642 George-st.
Mrs. Dale Frees, Sheboygan, Wis.
Samuel Eggleston, 8149 Maryland-av.
Mrs. Helen G. Sanders, 571 Anthony-st., Glen Ellyn.
Mrs. Margaret Pagel, 5413 Magnolia-av.
Mrs. Hazel Barbara Otto, Madison, Wis.
Marion J. Stock, 6829½ Perry-av.
Mrs. Charles Price, 12759 Elm-st., Blue Island.
Gertrude Elliot, 226 E. Superior-st.
Rev. J. Martin Raasch, Lakemills, Wis.
Pat Owens, 8942 Bishop-st.
William B. West, 614 Greenleaf, Wilmette.
Robert S. Clair, 3608 Magnolia-av.
John Mooney, Fort Wayne, Ind.
Virginia Lindemann, 6122 S. Campbell-av.
Kathryn M. Price, 12759 Elm-st., Blue Island.
Florence Moeller, 1418 Sedgwick-st.
Mrs. A. E. Cate, Jefferson City, Tenn.
Charles O. Linden, 4618 N. Leclaire-av.
Evelyn Razim, 2129 S. 59th-st., Cicero.
Romelle Reno, 3352 Douglas-blvd.
Mrs. Clarence Wray, Lafayette, Ind.
Davis L. Conn, 1213 E. 62d-st.
Irvin Tichy, Oak Lawn.
Mel Norling, 3549 S. Seeley-av.
Robert Toren, Grand Rapids, Mich.
Boyd Caynes, 5601 N. Pulaski-rd.
Mrs. L. W. Ehret, Galena.
Mrs. Marea McKeand, 1341 E. 89th-st.
Mrs. Ira Wallace, Milwaukee, Wis.
Viola A. Stone, 55 W. 103d-st.
Mrs. Anna Kuntz, Peoria.
J. J. Clardy, 701 N. Michigan-av.
Mildren Walters, Birmingham, Ala.
Edward J. Carroll, 6325 Kenwood-av.
Ruth Ann Waring, 285 E. 147th-st.
Mrs. Harry Ely Sr., 1029 W. 103d-st.
Mrs. Dorothy Worden, Kewanee, Wis.
Paul J. Allen, 2954 N. Long-av.
Fred J. Watts Jr., Havana.
E. Taine Bennitt, 1016 E. 62d-st.
Mildren Woodruff, Eagle River, Wis.
Mrs. S. H. Richards, 1634 E. 53d-st.
Esther M. Larson, 205 Superior-st., Oak Pk.
Mrs. Irene M. Pierce, 7244 Harvard-av.
Wm. J. Shank, Fond du Lac, Wis.
Marguerite Burdick, 5154 N. Clark-st.
Edith M. Lackey, 1710 Orrington-avenue, Evanston.
N. H. Myers, 21 W. Grand-av.
Mrs. H. D. Bostwick, Minneapolis, Minn.
Dorothy Accola, 5726 Winthrop-av.
Albert H. Miller, 306 N. Kensington, La Grange.
Ella Noble, 3122 N. Kilpatrick-av.
Mrs. Agnes Collins, Beloit, Wis.
Mrs. Margaret Munick, 223 Keystone-av.
Kathleen Hamilton, Peoria.
Anna Carroll, 1041 S. Austin-blvd.
Mrs. Edward A. Bastis, Waukegan.
Mattie W. Moore, 102 E. Chestnut-st.
Walter E. Jones, Lima, O.
Lyle Billings, 1400 Lake Shore-dr.
Mrs. E. E. Shepard, Aurora.
Dorothy McGrath, 9403 St. Lawrence-av.
Frank Birch, Milwaukee, Wis.
Orville A. Hansen, 3827 Monroe-st.
Evelyn Baum, 143 N. Hale-st., Wheaton.
Nat Wharton, 1545 E. 65th-pl.
Mrs. Ralph Jones, Milwaukee, Wis.
Mary E. Hanson, 1265 Victoria-st.
Helen B. Smith, 442 Elmwood-av., Evanston.
Mrs. J. Phillips, 2229 N. Racine-av.
Mrs. J. D. Bowles, Michigan City, Ind.
Mrs. Gladys Lundstrom, 5952 W. Superior.
S. M. Smith, 839 Lake-st., Oak Park.
Florence Weaver, 1331 Loyola-av.
Clara Ann Blaha, Milwaukee, Wis.
Wm. C. Blean, 4249 Drexel-blvd.
Lena L. Hootman, Sheldon.
Frank L. Schlee, 5817 S. Wells-st.
Julia Johnson, Lac du Flambeau, Wis.
M. R. Thompson, 7017 Clyde-av.
Mrs. H. E. Shryack, Macomb.
DeWitt C. Smith, 2024 Washington-blvd.
Wilma M. Thomas, 1912 11th-st., Bedford, Ind.
Frank Sharpe, 1830 N. Central Park-av.
Will Taylor, Springfield.
Richard R. Isaacs, 5131 Greenwood-av.
A. C. Herro, Oconomowoc, Wis.
Howard L. Beem, 308 W. Erie-st.
L. K. Beckwith, Des Plaines.
Sylvia Snedaker, 141 W. Jackson-blvd.
Florence H. Bradley, Elmwood, Ind.
Patricia Kearney, 7404 Emerald-av.
W. O. Purcey, 2001 S. 6th-av., Maywood.
Margaret M. Powers, 5706 May-st.
Frank W. Blodgett, Milwaukee, Wis.
Ruth Blost, 9027 S. Damen-av.
W. H. Schoenberger, Princeton, Ill.
Bessie A. Kahler, 4721 Lake Park-av.
Mrs. F. L. Hoover, Fort Madison, Ia.
Edwin M. Blumenthal, 120 S. La Salle-st.
Arthur Lovgren, Norwood Park.
Muriel L. Kalk, 6357 Kimbark-av.
Jenever Houghton, Kenosha, Wis.
Elsie M. Harzheim, 4427 N. Mead-av.
Florence S. Gibson, 120th-pl. and 80th-av., Palos Park.
Mrs. B. R. Kriegel, 5216 Magnolia-av.
Mrs. B. A. Goodenow, 4125 N. Maplewood-av.
Sigrid A. Anderson, 875 Crescent-blvd.
Alice G. Hiles, 40 E. Oak-st.
Mrs. Benjamin T. Hill, Richmond, Ind.
Mrs. Robert Goldenstein, 1647 Touhy-av.
Mrs. Dorothy Bonnell, Mount Vernon.
Mrs. Dorothy B. Smith, 1706 Greenleaf-av.
George M. Casey, Racine, Wis.
Velma Glover, 305 W. 107th-st.
Esther G. Arnold, 136 N. Delaplaine-rd., Riverside.
John Hrdlicka, 1443 E. 69th-pl.
Mrs. C. E. Plumly, Washington, Ia.
Mrs. Ray Hilton, 2016 Estes-av.
Mrs. Gloria Hall, 8647 Ogden-av.
Edith F. Hoar, 519 E. 71st-st.
Mrs. James A. Damrel, Plainwell Mich.
Mrs. Anna Pishum, 3100 N. Keating-av.
Mrs. Walter Heinmann, Milwaukee, Wis.
Mrs. Mary M. Voell, 10110 S. Eberhart-av.
A. B. Carter, 2311 Harrison-st.
Mrs. Audrey Van Mell, 653 Melrose-st.
Mrs. Nell M. Ferner, Michigan City, Ind.
Mrs. Isloel Hoffman, 20 N. Wacker-dr.
Dorothy Fishburn, Freeport.
Eve Davies, 1217 W. Albion-st.
Mrs. Nelson Lehman, Wawaka, Ind.
Johanna R. French, 1218 Melrose-st.
Mrs. Chas. Montgomery Fisher, Cedar Rapids, Ia.
Eleanor Gass, 9120 Burley.
Herman DeBoer, Lombard.
Mildred Duesing, 3436 Fulton-blvd.
Clara Nagel, Davenport, Ia.
Rose Friedl, 1444 Wolfram-st.
Mrs. Julia J. Winkle, 2621 Central Park-av.
Mrs. Nell Stevenson, 7020 Jeffery-blvd.
Adelaide C. Narcowich, Gary, Ind.
Mrs. Ruth Englander, 1126 E. 47th-st.
Agnes McCue, Springfield.
Private Paul Grant, Keesler field, Miss.
Mrs. R. G. White, 115 N. Linden-av., Highland Park.
Mrs. Ada Lovell, 5535 Ellis-av.
Mrs. Alma Greenlee, Davenport, Ia.
Zola Kenney, Aurora.
Harry W. Lawson, 3147 Franklin-blvd.
Mrs. Grace Sanford, Glenwood, Ind.
Mrs. Ruth Williams, 420 Washington-av., Wilmette, Ill.
Isabel Barnett, 202 N. Leclaire-av.
Mrs. Rose Wilder, Hammond, Ind.
Jessie M. Sticklen, Macomb.
Mrs. Etta Gaertner, 5810 N. Moody-av.
Mrs. Jessie Kossack, McGregor, Ia.
W. J. Brimacombe, Dundee.
Mrs. Chas. Watkins, 7020 Jeffery-blvd.
Sister Mary Lioba, Milwaukee, Wis.
Mrs. Steve Stiens, 2134 Cleveland-av.
H. M. Owen Jr., Decatur.
Ethel Lendelof, Des Moines, Ia.
Robert M. Mundelius, Peoria.
Lucille Berlinger, 953 Lawrence-av.
Justin J. Mechlin, Calumet, Mich.
Mrs. Ruby Geddes, Marshall.
I. C. Humphrey, 38 S. Dearborn-st.
Mrs. M. Geimer, Ingalls, Mich.
E. E. Wachta, 1920 S. 50th-av., Cicero.
Margaret D. Snow, 2537 Coyle-av.
Adolph Mostik, 1106 W. 145th-st., East Chicago, Ind.
Ruth M. Richards, 12952 Elm-st., Blue Island.
Carl M. Anderson, 130 W. 112th-st.
Mrs. Ernest C. Smith, Paw Paw, Mich.
Henderson Dover, 817 Monroe-st.
Jennie B. Miner, Wheaton.
Helen S. Peterson, Independence, Wis.
Mrs. E. W. Ruehrwein, 1029 S. Elmwood, Oak Park.
Alice O. Anderson, 22 E. Huron-st.
Eunice Stephenson, Milwaukee, Wis.
Faye Johnson, Peoria.
Amie D. Parry, 3249½ Fulton-blvd.
Genevieve M. Amidei, Indianapolis, Ind.
Mrs. Adeline M. Rogers, 1648 Lunt-av.
Mrs. A. E. Stein, 813 Courtland-av., Park Ridge.
Mrs. Adah V. Phipps, Indianapolis, Ind.
Mrs. Darwin Minch, Hartsburg.
Edna S. Sullivan, 6206 Lakewood-av.
Rose H. Millonig, Dayton, O.
Walter Allen Stults, 1400 Hinman-av., Evanston.
Nora L. Mahoney, 8534 S. Loomis-st.
J. C. Peterson, Ipswich, Mass.
Mrs. H. L. Sunderman, Danforth.
Mrs. Grace T. Zamzow, 4121 N. Kilbourn.
H. W. Chapman, Beaver Dam, Ky.
Chas. I. Swartwood, 4221 Harvey, Western Springs.
Grace B. Welsh, 2514 E. 76th-st.
Mrs. John M. Barlow, Waterloo, Ia.
Hazel Mellody, 4363 Oakenwald-av.
James R. Dowdall, 800 Davis-st., Evanston.
Mrs. D. J. McCarthy, Indianapolis, Ind.
Mrs. Lillian L. Palmer, 424 St. James-pl.
Ann M. Zgaga, Springfield.
Mae Covert, Clinton, Ia.
Mrs. Howard Docstader, 6657 S. Knox-av., Evanston.
Mrs. Albert W. Tibbitts, 1024 Judson-av., Evanston.
I. T. Schuppert, Holland, Mich.
Mrs. Robert J. Anderson, 2657 York-st., Blue Island.
Mrs. Chas. Whittle, 3500 N. Racine-av.
Mrs. Nellie U. Macy, Fort-Branch, Ind.
William H. Kaupert, 2031 Chase-av.
Elizabeth Starck, Fulton.
Thelma M. Allman, 141 Jackson-blvd.
Carson P. Parker, Niles, Mich.
John L. Keiflein, 1321 Ardmore-av.
Joe L. Mathias, Morris.
Mrs. W. A. Sells, 1434 Jarvis-av.
Lyle Harter, Huntington, Ind.
June Carman, 4642 N. Malden-st.
Mrs. Ester M. Dillon, 306 S. Kenilworth-avenue, Oak Park.
Betty H. Ashbrook, 3000 Sheridan-rd.
Mrs. Mary Maurice, Burlington, Vt.
Muriel Kessler, 1369 Hudson-av.
Mrs. H. F. Moulton, Palatine.
George Winson, 1052 Madison-st.
Agnes S. Mason, Eau Claire, Wis.
Gustavus M. Blech, 108 N. State-st.
Helen M. Dagg, 412 W. 4th-st., Hinsdale.
Charles Koenig, 1910 George-st.
Harriet McEwen, Eastland, Tex.
Anna E. Nagel, 3154 W. 62d-st.
Victor Rosequist, 1424 Wesley-avenue, Evanston.
J. Kohan, 1065 Thorndale-av.
Helen G. McDermott, Neenah, Wis.
Clara Sampson, 7380 Rogers-av.
Mrs. Roy Thompson, Macomb.
Richard B. Romani, 2403 S. Oakley-av.
Victor H. Pacquet, Seattle, Wash.
Beatrice Schama, 5126 Pensacola-av.
Minnie R. Miller, 802 N. 7th-av.
John Bolster, 2600 N. Kimball-av.
Ruth M. Hess, Fort Wayne, Ind.
Leonore Greenlee, 2958 Pine Grove-av.
Mrs. Roger Guillaumant, Valparaiso, Ind.
Mrs. C. C. Doering, 20 E. Goethe-st.
Ward Pickard, 1322 Hinman-av.
Mrs. Charlotte Blum, 2143 N. Neva-av.
Eugene F. Haveman, St. Louis, Mo.
Felix Drake, 4809 Washington-blvd.
Mrs. Charles Cary, 222 Fairview-av.
John Francis Chetlain, 7414 Sheridan-rd.
H. J. Hilbig, Cleveland, O.
Janet Conklin, 820 E. 80th-st.
Maxian E. Anderson, 637 Fairfield-av.
Gertrude Farning, 6406 Minerva-av.
Mrs. Peter Jensen, Council Bluffs, Ia.
Leona A. Hallgren, 7618 Winona-av.
Mrs. A. R. Branson, Grand Rapids, Mich.

LITTLE ORPHAN ANNIE: Back Home A-Gain

SMITTY—AIN'T NATURE WONDERFUL!

OFFICIAL WEATHER FORECAST

INDIANA: Scattered thundershowers south portion; somewhat cooler north portion.
LOWER MICHIGAN: Not much change in temperature.
WISCONSIN: Not much change in temperature; scattered thundershowers.

Highest temperatures for 12 hours and lowest for 24 hours preceding 7:30 p. m., July 31, 1942:

	H.	L.		H.	L.
Albuquerque	97	66	Louisville	93	72
Atlanta	92	67	Memphis	98	76
Bismarck	81	51	Miami	90	80
Brownsville	94	77	Mpls.-St. P.	83	64
Cheyenne	93	57	New Orleans	95	78
Chicago	92	70	New York	76	67
Columbus	86	67	Pittsburgh	86	69
Des Moines	90	72	St. Louis	98	76
Detroit	88	68	S. Ste. Marie	86	59
Fort Worth	100	76	Washington	89	72
Kansas City	100	77			

Precipitation in inches: Columbus, .47; Detroit, .41; New York, .91; Sault Ste. Marie, .78; Washington, D. C., .47.

DOWAGER GRAND DUCHESS OF TINY LUXEMBURG, DIES

New York, July 31 (AP).—The dowager grand duchess, Marie Anne of Luxemburg, 81 years old, died tonight at Doctors hospital, where she had been for five weeks following an abdominal operation.

She was the mother of the Grand Duchess Charlotte, ruler of the tiny duchy of Luxemburg, and fled the country on May 10, 1940, when the German armies invaded the duchy at the time Hitler launched his blitzkrieg against Holland, Belgium, and France.

The dowager duchess arrived with her daughter in New York by way of Lisbon, Portugal, on a trans-Atlantic clipper in October, 1940.

Two of her daughters were present at the time of her death, which came unexpectedly, since she had been reported recovering.

BODY OF MISSING LIFE INSURANCE OFFICIAL FOUND

Springfield, Ill., July 31 [Special].—A body identified as that of Carl J. Riefler, missing official of the Illinois Bankers Life Assurance company of Monmouth, late today was found in Lake Springfield, south of here.

Riefler, missing eight days, had been sought on a warrant charging forgery after the president of the company said an incomplete audit showed a shortage of more than $15,000 in his accounts. He had been manager of the policyholders bureau of the company since 1935. Altho he maintained a home for his wife here he had lived much of the time in Monmouth.

The body was discovered after an hour and a half of grappling in the lake following the finding of his car parked a hundred yards from a public beach. It was said the car was not there last midnight.

SAFETY COURT CASES DECLINE 100 DURING JULY

Three hundred forty-one motorists appeared before Judge Gibson S. Gorman in Safety court last month, 100 fewer than in June, Chief Justice Edward S. Scheffler of the Municipal court reported yesterday.

Approximately 33 per cent, or 114 persons, were found guilty. Eighty-five were fined, 24 were sent to jail, and five placed on probation. Twenty-eight of them lost their drivers' licenses, in addition to the other penalties. The court dismissed 132 cases, 92 were dropped for want of prosecution, and three defendants were not prosecuted.

There were 2,804 cases in Safety court during the first seven months of this year, compared with 3,626 cases during the same period in 1941.

OBITUARIES

Mrs. Evelyn McCarthy Randall.

Services for Mrs. Evelyn McCarthy Randall, who died Wednesday in her home at 1049 Michigan avenue, Evanston, will be held at 3 p. m. today in St. Luke's Episcopal church, Evanston. Burial will be in Memorial Park cemetery. Mrs. Randall, who was 70 years old, had been president of the women's auxiliary of the Episcopal diocese of Chicago from 1919 to 1925 and a member of the national board of the auxiliary from 1925 to 1931. She leaves her husband, the Rt. Rev. Edwin J. Randall, suffragan bishop of the Episcopal diocese of Chicago, and two daughters, Mrs. Ralph M. Smith, 1120 Ashland avenue, Wilmette, and Mrs. Drennan J. Slater, 2441 Central Park avenue, Evanston.

Elson H. Whitacre.

Elson H. Whitacre, vice president of the C. C. Whitacre Fireproofing company, was electrocuted yesterday when he picked up a piece of cable at the company's plant, 29th and Butler streets, South Chicago Heights. Mr. Whitacre was 46 years old and lived at 1427 Schiling avenue, Chicago Heights. He leaves his widow, Sibyl; his mother, Mrs. Clara R. Whitacre, Argyle avenue, Flossmoor, and a brother, Corwin C., his partner, who lives on Travers lane in Flossmoor. Services will be held Sunday at 8 p. m. in the chapel at 1340 Otto boulevard, Chicago Heights.

Robert H. Ritchie.

Robert H. Ritchie, chairman of W. C. Ritchie & Co., paper box manufacturers, died yesterday in St. Luke's hospital. He lived in the Ambassador East hotel. Mr. Ritchie was born in Chicago 69 years ago, and had been affiliated with the Ritchie company, founded by his father, for 50 years. He leaves his widow, Helen. Funeral services will be held at 2:30 p. m. Monday in St. Paul's Episcopal church, 50th street and Dorchester avenue. Burial will be in Oak Woods cemetery.

Frank M. Ryan.

Funeral services for Frank M. Ryan, long a furniture company representative and well known in furniture circles in Chicago, will be held at 11 a. m. Monday in the chapel at 63d street and Harvard avenue. Mr. Ryan died Thursday in Cincinnati, O. He was a member of the Olympia Fields Country club. His widow, Ellis, and two sons, Charles and Frank Jr., now residing in California, survive.

Dr. Peter S. Clark.

Dr. Peter S. Clark, a practicing physician in the Chicago area for 40 years, died Thursday in his home at 4535 Ellis avenue. He had been ill since November. Dr. Clark had been associated with the Chicago Memorial hospital. He leaves his widow, Maude; a son, Lieut. William S. Clark of the army, and a daughter, Mrs. Harry P. Lavelle. Services and burial will be private.

Walter W. Husband.

St. Johnsbury, Vt., July 31 (AP).—Walter W. Husband, 70 years old, commissioner general of immigration in the Coolidge and Hoover administrations, and for a short time second assistant secretary of labor under Secretary Frances Perkins, died today at his home. After resigning from the labor department position in 1934, Husband for a time did special work in the immigration service.

Mrs. Emilie Dreier.

Mrs. Emilie Dreier, a widow, died suddenly last night in the home of her daughter, Mrs. Paul B. Marner, 2206 Beechwood avenue, Wilmette, wife of an army major. Mrs. Dreier formerly lived in Cedar Rapids and Boone, Ia. In addition to her daughter she leaves a brother, Karl J. Fritz, Burlington, Ia., and a sister, Mrs. J. W. Heider, Carroll, Ia.

Eugene B. Clark.

Services for Eugene B. Clark, who died Wednesday in Billings hospital, will be at 2:30 p. m. today in the Rosehill chapel, 5800 Ravenswood avenue. Mr. Clark, who was president of the Clark Equipment company, Buchanan, Mich., lived for many years at 1320 North State street.

[ADVERTISMENT]

Helps You Overcome FALSE TEETH Looseness and Worry

No longer be annoyed or feel ill at ease because of loose, wabbly false teeth. FASTEETH, an improved *alkaline* [non-acid] powder sprinkled on your plates holds them firmer so they feel more comfortable. Soothing and cooling to gums made sore by excessive acid mouth. Avoid embarrassment caused by loose plates. Get FASTEETH today at any drug store.

TRAIN SMASHES AUTO AT GRADE CROSSING; 1 DEAD

Freeman Elliott, 17 years old, of Matteson, was killed and two companions were seriously injured last night when the car in which they were riding was struck by an eastbound Elgin, Joliet, and Eastern freight train at Main street in Matteson. The injured are Donald Luebchow, 17, and James Mattox, 16, both of Matteson. Witnesses said the electric warning signal at the crossing was working and the driver of the car failed to heed it.

Hugo Mason, 45, of 5524 Wentworth avenue, was injured fatally yesterday when his automobile struck a pole in front of 4146 South Western avenue after he lost control of the car. He died in the County hospital.

Harriet Corkran, 11, a daughter of Mr. and Mrs. David Corkran, 274 Ridge avenue, Winnetka, was killed last night when she was struck by an automobile while riding a bicycle at Ephraim, Wis., near her parents' summer cottage.

Frank Koncus, 58 years old, 1120 North Spaulding avenue, a janitor, died in Lutheran Deaconess hospital of injuries suffered Sunday when he was struck by a truck at 23d street and South Western avenue.

Up to 4 p. m. yesterday 417 persons had been killed in Cook county by automobiles since Jan. 1. Of these 325 were killed in Chicago, where 11,896 were injured.

Cook county auto deaths during the same period of 1941 totaled 542. The entire year's toll was 981. Deaths in July, 1942, totaled 59, compared with 89 in July of 1941.

WEATHER BUREAU OPENS OBSERVER SCHOOL SEPT. 1

The Chicago office of the weather bureau announced yesterday that on Sept. 1 it will establish a school to train new weather observers.

The program is intended primarily for women and for men who have reasonable expectation of tenure for the duration of the war. Applicants must be between 17 and 30 years old, and citizens. At least one year of senior high school mathematics and science, preferably physics, is necessary.

Salaries will be $1,440 a year during the training period, approximately three months, and $1,620 a year on an assigned position.

11 Month U. S. Auto Use Tags to Go on Sale Today

Carter H. Harrison, United States collector of internal revenue, announced yesterday that 11 month automobile use tags would go on sale for $4.59 today in postal and subpostal stations. The tags are for motorists who begin using their automobiles in August.

UNDERTAKERS.

Lain & Son
Funeral Service Information

SOUTH SIDE CHAPEL
63D AND HARVARD-AVENUE.
PHONE WENTWORTH 0025.

SATURDAY.
DAVIS—Susan E. 3 p. m. at chapel.

MONDAY.
TOMLINSON—Elizabeth. 2 p. m. in church.
RYAN—Frank M. 11 a. m. at chapel.
SAFF—Walter C. 1:30 p. m. in church.
STEMPFLE—Barbara. 10 a. m. in church.

NORTH SIDE CHAPEL
5501 N. ASHLAND-AVENUE.
PHONE LONGBEACH 2646.

SATURDAY.
CAMPE—Margaret. 9:30 a. m. in church.
MANZ—William G. 2 p. m. at chapel.
YAEGGY—Clara G. 3 p. m. at chapel.

MONDAY.
WILSON—George. 3 p. m. at chapel.

SERVICES TO BE ARRANGED.
MARSHALL—Ethel N.

C. H. JORDAN & CO.
FUNERAL HOME. 200 E. ERIE-ST.
88 YEARS' SERVICE

SKEELES-BIDDLE.
7838 Cottage Grove. Radcliffe 0220.

CEMETERIES.

8 GRAVE Lot—Arlington cemetery in Elmhurst, Ill. Reas. Address B 308, Tribune.

6 GRAVE lot—In fine section of Mount Emblem. Reas. Village 5357.

MONUMENTS AND MAUSOLEUMS.

CEMETERY MARKERS. MONUMENTS AT savings. Sears-Roebuck, State-st. Basement

CITY WASTEFUL, AUTO-SHARING SURVEY SHOWS

Chicago motorists are wasting the extra seats in their automobiles, Philip Harrington, metropolitan area administrator of the Office of Defense Transportation, said yesterday. He reported that a sample survey disclosed average occupancy in automobiles was 1.66 to 1.82 persons in July.

The report was based on a preliminary traffic study made at six key points, he said. The survey will be continued for the duration of the war to determine the progress of the group riding program to save tires.

The results of the survey showed that the occupancy rate at Ashland and Foster avenues was 1.66; La Salle street and North avenue, 1.76; Ashland avenue and 47th street, 1.76; Stony Island, 67th street and Park drive, 1.82; Western avenue and Roosevelt road, 1.77, and Pulaski road and Madison street, 1.67. The survey covered a 16 hour period from 7 a. m. to 11 p. m.

DEATH NOTICES

In Memoriam.

BURLAND—May Lee Burland. In fond memory of our dear mother, who passed away five years ago today.
In memory a daily thought;
In our hearts a silent sorrow.
GEORGE, OLIVER, MAUD, AND MABEL.

COTY—E. Louise Coty [Emma L. Tompkins]. In loving remembrance of my beloved sister, who passed away Aug. 1, 1938.
ALICE B. WILLSON.

MEINHARDT—Ellen L. Meinhardt. In loving memory of my beloved wife on this our 36th wedding anniversary.
Loving and kind in all her ways,
Upright and just to the end of her days,
Sincere and true in her heart and mind,
A beautiful memory she left behind.
She had a nature you couldn't help loving,
A heart that was purer than gold;
And to those who knew her and loved her,
Her memory will never grow cold.
LOVING HUSBAND,
DR. MAXIMILIAN MEINHARDT.

SNYDER—Charlie Snyder. In memory of my dear husband, who passed away one year ago today.
In my heart your memory lingers
Sweetly tender, fond and true;
There is not a day, dear Charlie,
That I do not think of you. WIFE.

ADELMAN—Max Adelman of 1304 N. Claremont, beloved husband of Jennie, fond father of Mary Cogan, Tillie Zeitlin, Al, Milton, and Lillian, four grandchildren. Funeral Monday, Aug. 3, 10 a. m., at chapel, 2235 W. Division-st. Kindly omit flowers.

BARNES—Dr. Florence L. Barnes, July 27, at Minneapolis, Minn. Interment Bronswood cemetery, Ogden avenue, Hinsdale, 2:30 p. m. Saturday.

BLUSS—Barbara Bluss, beloved wife of the late John, fond mother of Tillie, Frank, Kate, Anna Marshall, Sophia Trandel, and Ella Schwartz. Funeral Tuesday, 9:30 a. m., from residence, 3344 N. Lawndale, to St. Wenceslaus church. Interment St. Adalbert's.

BRIDEN—Charles Briden, son of the late Edward and Mary Briden, brother of Alice Bradke and Florence Gerrard of Knox, Ind., and William J. of Chicago, and the late Albert E. of Maywood. Funeral Monday at North Judson, Ind., at 1 p. m. Interment Mount Hope, Chicago, at 4 p. m.

BRUECKMANN—Mary Brueckmann, beloved wife of Kaspar, dear mother of Albert, Hans, Emil, and Ernst, grandmother of nine grandchildren. Resting at funeral parlor, 1939 W. 35th street, until Monday at 11 a. m. Services Monday, 2 p. m., at St. Philippus Evangelical church, 36th street and S. Seeley avenue. Interment Montrose cemetery.

BUCK—Mary Jennie Buck [nee Jones], July 29, 1942, at Long Beach, Michigan City, Ind., of 134 North East avenue, Oak Park, wife of Harry R. Buck, mother of Marjorie and Mrs. Mary Beck. Resting at funeral home, 318 N. Central avenue, Austin. Funeral Saturday, 3 p. m. Burial Forest Home.

BUCZKOWSKI—Martha Buczkowski, beloved daughter of the late Theodore and Julianna, sister of Frances, Joseph, Mrs. Margaret Kotowski, Roman, Theodore, and Edwin. Funeral Monday, 9:30 a. m., from chapel at 1410 N. Ashland avenue to St. Stanislaus Kostka church. Interment St. Adalbert.

BURGESON—Nellie Burgeson, wife of the late Peter, fond mother of Charles Westerberg, Arthur E., Mildred, and Mrs. Violet Rapp, grandmother of seven grandchildren, two great-grandchildren. Resting at funeral home, 3918 Irving Park road. Service Monday, Aug. 3, at 3 p. m., from Irving Park Lutheran church, Belle Plaine and Harding avenues. Interment Mount Olive.

BUSCH—See Buczkowski notice.

CAMPE—Margaret Campe [nee Postel] of 5638 N. Wayne avenue, July 29, 1942, beloved wife of Frederick P. Campe, loving daughter of Mrs. Kathleen Sulzman, and sister of Everett Postel. Funeral from chapel, 5501 N. Ashland avenue, Saturday, Aug. 1, at 9 a. m., to St. Ita's church. Interment All Saints.

CANTWELL—Thomas Cantwell, age 19 years, beloved son of Grace [nee Kelly] and the late Thomas, brother of Mrs. Grace M. Selvage, Charlotte, and Patricia. Funeral from residence, 357 E. 72d street, Saturday, 9 a. m., to St. Columbanus' church. Burial Mount Olivet.

CARNELL—Edward R. Carnell, Pittsburgh, Pa., beloved husband of Blanch, nee Beecham; father of John Carnell and Charlotte R. Bloom. Funeral at chapel, 134 S. York street, Elmhurst, Ill., Saturday, 4 p. m. Interment Elm Lawn.

CLARK—Dr. Peter S. Clark, M. D., July 30, husband of Maude S., father of Lieut. William S. Clark, U. S. A., and Mrs. Harry P. Lavelle. Funeral and interment private.

CLEVERLY—Margaret Cantwell Cleverly, beloved wife of David, fond mother of Edward and Mrs. H. Johnson, grandmother of Mrs. J. Sherlock and Rose Mary Cleverly. Funeral Monday at 9 a. m. from her daughter's residence, 7203 Vincennes avenue, to St. Carthage's church. Interment Mount Olivet.

DAY—Herbert M. Day, Ishpeming, Mich., July 29, 1942, brother of Walter A. of Park Ridge and Sadie P. of Detroit. Services at Ishpeming.

DEMPSEY—William J. Dempsey, beloved husband of the late Ellen, fond father of William J. Dempsey Jr., Mrs. Cecelia Eble and Mrs. Katherine Walsh, brother of John A. Dempsey, Mrs. C. W. Lathrop, and Mrs. E. P. McCarthy, grandfather of Cecelia Dempsey. Funeral Monday, 9 a. m., from parlors, 67th street and Dorchester avenue, to St. Cyril's church. Interment Holy Sepulchre. Vice president of Meat Cutters' local, No. 546, R. F. L., and member of St. Cyril's Holy Name society.

ERGANG—Katherine Ergang, nee Burns, late of 5053 Winona avenue, beloved wife of Oscar R., loving mother of Bernice Herlihy, grandmother of Norman Jr., Thomas, and Mary. Funeral Monday, 9:30 a. m., from funeral home, 4553-61 Milwaukee avenue, to St. Cornelius church. Interment All Saints'. Member of Kappa camp, No. 3827, R. N. A.

FALASH—Michael Falash, beloved husband of Bridget, fond father of Verna Mizerski, Fannie Kucharski, Lillian Postulski, Sophie Banner, Thomas, and Emaline and the late Anthony, brother of Josephine Larson, grandfather of ten and great-grandfather of five. Funeral Tuesday, Aug. 4, 9:30 a. m., from chapel, 5247-53 Fullerton avenue, to St. Stanislaus B. and M. church. Interment St. Joseph's cemetery. Berkshire 6400.

FANELLI—Frank Fanelli, beloved husband of the late Carmella, devoted father of Marie, Daniel, Anthony, and Rose, brother of Dan and Joseph. Resting at home, 762 W. Taylor street. Notice later.

FARRELL—Mary A. Farrell, July 31, 1942, beloved sister of Mark A. Farrell of Mill City, Ore., fond aunt of Frank A. and James J. Farrell, and Mrs. Helen Holmen. Funeral from her niece's home, 6114 N. Maplewood avenue, Monday at 8:30 a. m. to St. Timothy's church, Washtenaw and Devon avenues. Interment at Janesville, Wis. For information call Fairfax 2900.

FRANZ—Bernhard Franz, beloved husband of Margaret [nee Hoffmann], son of Anna Franz, brother of Charles, Henry, Herman, Mrs. Helen Renz, Mrs. Elizabeth Jones, Mrs. Janette Clarey, Mrs. Grace Reid, Lillie, and Elsie. Resting at funeral home, 3918 Irving Park road. Services Monday, Aug. 3, at 2 p. m. Interment Forest Home cemetery. Member of Vega lodge, No. 1083, A. F. & A. M.

HANLEY—Thomas Hanley of 8112 S. Paulina street, beloved son of the late Patrick and Ellen Hanley, fond brother of Kate Dowd, Jane Gallagher, Margaret Collins, Nora Hurley, Theresa Loughran, the late Delia Boland, Mary Ryan, Sarah Nicholas, and Anna Janda. Funeral notice later.

HANSEN—Andrew H. Hansen, July 30, brother of Alfred H. of Long Beach, Cal. and Herman F. of Union, Mo. Services Saturday, Aug. 1, at 3:30 p. m., at funeral home, 301 S. Fifth avenue at Maple street, Maywood. Interment Acacia Park. Information Maywood 100.

DEATH NOTICES

HARTUNG—Harold Hartung, suddenly, July 30, husband of Dorothy, nee Fuessle; father of David, son of Mrs. Henry Hartung, brother of Louise and Anita. Resting at funeral home, 1458 Belmont avenue. Services Saturday, 2:45 p. m., at Graceland cemetery chapel. Please omit flowers.

HERZOG—Josephine A. Herzog, July 31, loving sister of Mary Schies, Helen Kunz, and Verena Buns. At mortuary, 1356 Wellington avenue. Funeral notice later.

HILD—Adolph C. Hild, beloved husband of the late Malinda, nee Hanebuth; father of Margaret Belau, brother of Mathilda, Anna, Julia, Paul, and Walter. Funeral from late residence, 153 Marion street, Elmhurst, Ill., Sunday, at 2:30. Services Sunday, at Immanuel Lutheran church, Elmhurst, at 3 p. m. Interment Elm Lawn.

HITT—Thomas M. Hitt, beloved husband of Marjorie Browniey Hitt, loving father of Ronald C., son of the late Thomas and Mary Hosty Hitt, fond brother of Michael, Mayme, Ann Tyrrell, and Margaret Hitt. Funeral Saturday at 8:30 a. m. sharp, from residence, 3014 W. 64th street, to St. Rita's church. Interment Holy Sepulchre.

KELLEY—Delia E. Kelley, late of 3034 Gunnison street, beloved wife of the late Peter J., fond mother of Laurette K. Dahme, Arthur J., Mae K. Wolters, and the late George J. and Francis H. Kelley, grandmother of Jack Dahme and Lauretta Mae Kelley. Funeral Monday, 9:30 a. m., from chapel, 929 Belmont avenue, to Our Lady of Mercy church. Interment Mount Carmel.

KENAR—Joseph J. Kenar, July 29, 1942, beloved husband of Rose, nee Mateja; loving son of Mary Kenar, dear brother of Stella Kogut, Ann Jaross, Stanley, and William. Funeral Monday, Aug. 3, from funeral home, 3358 N. Lawndale avenue, to St. Stephen's church. Interment Resurrection cemetery. Juniper 0151.

KESL—Petronella Kesl, nee Bradac, 7729 Westwood drive, Elmwood Park, July 30, 1942, age 73 years, beloved mother of Bessie Milota, Blanche Padrata, Bohumil Louis, and Edward, sister of Joseph and Charles Bradac. Funeral Monday at 2 p. m., at funeral home, 5842-44 W. Cermak. Interment Bohemian National cemetery. Information, Cicero 243.

KITKOWSKI—Michael W. Kitkowski, July 30, beloved father of Corrine and Reginald, brother of Stella. Funeral Monday, Aug. 3, at 9:30 a. m., from chapel, 3630 George street, to Our Lady of Grace church. Interment St. Adalbert's cemetery.

LARRABEE—Ida Larrabee, nee Lehr, beloved wife of the late John E., fond mother of Mrs. Dorothy Marshall, Mrs. Mary Meyers, and John Larrabee, sister of Ewald E. and the late William G. Lehr. Funeral Monday, Aug. 3, at 10 a. m., from chapel, 2506 W. 63d street, to St. Basil's church. Interment Calvary. Prospect 7776.

LAVETT—Harold A. Lavett, July 30, 1942, fond father of Edward H. and Betty Jane, brother of Mrs. Ida I. Carlson. Funeral Monday at 9 a. m., from funeral home, 4708-10 N. Western avenue, to Queen of Angels' church.

LONG—Mrs. Nellie M. Long, nee Wolavet, of 4745 N. Hermitage, July 30, 1942, age 78, fond mother of Mrs. Bessie Osmun, Crystal Lake; Mrs. Ann Johnson, Chicago; Jacob E., Chicago, and Roy F. Long, Elgin. Services 2 p. m. Saturday at chapel, 305 Park street, Elgin. Interment Bluff City cemetery, Elgin.

MANZ—William G. Manz of Lakewood, Mich., beloved husband of Magdalena Manz, father of Frank G. and Edward H. Manz and Elizabeth L. Larson. At chapel, 5501 N. Ashland avenue, where services will be held Saturday, Aug. 1, at 2 p. m. Interment Ridgewood.

McCANN—Nellie G. Cooney McCann, beloved wife of Elmer J., sister of Mrs. Mary V. O'Connor, Steve, and the late Maude Cooney. Funeral Monday, at 10 a. m., from residence, 8036 S. May street to St. Sabina church. Interment Mount Olivet. Boul. 0662.

McCLEAN—Victoria McClean, dear wife of the late Robert, beloved mother of Edna, Bessie, Edith, and Samuel. Resting at chapel, 851 E. 75th street, where services will be held Monday, 1 p. m. Interment Mount Hope.

McLAUGHLIN—Angela V. McLaughlin, wife of Daniel, mother of Alma, Eileen, and Norma. Services Aug. 3, 9:30 a. m., from home, 4703 Oakwood avenue, to St. Joseph's church, Downer's Grove.

MEESSMANN—Henry G. D. Meessmann of 836 E. 82d street, beloved husband of Minna, fond father of Mrs. Helene Marsch, grandfather of Andrew H. Marsch, uncle of Dick Meessmann. Member of Drexel lodge, No. 1031, A. F. & A. M. Funeral at chapel, 304 W. 119th street, Monday at 3 p. m. Interment Mount Hope.

O'MALLEY—Vera Bernice O'Malley [nee Kivell] of Argo, Illinois, beloved wife of James B. O'Malley, fond mother of Louise Bancroft, daughter of Mrs. Fred Hansen and George Kivell, sister of Glen Kivell and Mrs. Ruth Prepejchal. Remains in repose at funeral home, Archer avenue at 61st street, Argo. Services Monday, 10 a. m. Interment Archer Woods cemetery.

PECK—Nellie Peck, July 31, 1942, at her home, 2412 Lincolnwood drive, Evanston, Ill., wife of S. G. Peck. Service 10:30 a. m. Monday at chapel, 1567 Maple avenue, Evanston. Interment Memorial Park.

PICOLA—Joseph Picola of 3636 N. Claremont, July 30, 1942, beloved husband of Angelina, nee Lombardo; fond father of Anthony, Sam, and Mrs. Pearl Reinwald. Resting at funeral home, 1158 W. Grand avenue. Service Monday, Aug. 3, 10 a. m., at St. Andrew's church. Interment Mount Carmel.

POSCH—Michael Posch, July 30, late of 3085 Bonfield street, beloved husband of Rose, fond father of Mary, Elsie, Michael, and Richard, brother of Elizabeth Graff. Funeral Monday, Aug. 3, from chapel, 2819 Archer avenue, at 9:30 a. m., to Immaculate Conception church. Interment St. Mary's.

RANDALL—Evelyn McCarthy Randall, July 29, 1942, at her home, 1049 Michigan avenue, Evanston, Ill., wife of the Rt. Rev. Edwin J. Randall, mother of Mrs. Ralph M. Smith, Wilmette, Ill., and Mrs. Drennan J. Slater, Evanston, Ill. Services 3 p. m. Saturday at St. Luke's church, Evanston. Interment at Memorial Park cemetery.

REED—Frank J. Reed, late of 6142 Massasoit avenue, beloved husband of Catherine, nee Hines; fond father of Frances, brother of Lawrence Reed. Funeral Monday, Aug. 3, at 10 a. m. from late residence to St. Symphorosa church. Burial in family lot.

RITCHIE—Robert H. Ritchie, July 31, 1942, of the Ambassador Hotel East, husband of Helen W. Ritchie. Services at St. Paul's Episcopal church, corner of 50th street and Dorchester avenue, Monday, 2:30 p. m. Interment Oak Woods cemetery.

RYAN—Frank M. Ryan, Holmes hospital, Cincinnati, O., July 30, 1942, beloved husband of Ellis Ryan, father of Frank and Charles. At chapel, 63d and Harvard, where services will be held Monday, Aug. 3, at 11 a. m. Interment Mount Hope.

SHAUL—Russell William Shaul of 4407 N. Kostner avenue, beloved husband of Blanche, fond father of Edwin, Elmer, Mildred, and Marion, son of William and Frances, brother of Lon Shaul and Mrs. Joseph Kemmett of Delavan, Wis., nephew of Elmer Shaul. At rest at funeral home, 4447 Irving Park road. Funeral 3 p. m. Sunday at Clinton, Wis.

SHIELDS—Charles Shields, late of 1676 Farwell avenue, beloved husband of Lillian Doyle Shields, fond father of Mary, Elizabeth Keevers, Julia and Charles Shields, brother of James of San Francisco, Cal., and Peter of Chicago and the late Arthur. Funeral Monday, Aug. 3, 9 a. m., from funeral home, 1359 Devon avenue, at Glenwood, to St. Jerome's church and All Saints'. Member of Asbestos Workers' union, No. 17.

SLEEPER—George B. Sleeper, July 31, beloved husband of Emma D., nee Valbracht, fond father of Mrs. Ruth E. Chirpe, grandfather of Joyce A. Chirpe. Services Monday, 3 p. m., at funeral home, 5200 N. Western avenue, corner of Foster. Interment St. Lucas cemetery.

THIEL—Edward Thiel, beloved husband of Emily Thiel, nee Beutler; fond father of Herbert and Raymond. Funeral Monday, August 3, at 1:30 p. m., at funeral home, 6617 W. Cermak road, Berwyn. Interment Woodlawn. Call Berwyn 1092.

UNGER—Nathan Unger of 6855 Crandon avenue, beloved husband of Reggie, dear father of Marie Goldman, Sarah Friedman, Edward B., Dr. Leon, Paul R., and the late Joseph D., fond brother of Herman. Funeral Monday, 10 a. m., at chapel, 6935 Stony Island avenue. Interment Austro-Hungary cemetery, Waldheim. Evenings after the funeral family will be at the home of Dr. Leon Unger, 6955 S. Euclid avenue.

VANG—Edna Marie Vang, beloved sister of Hilda Carlson, aunt of Russell, Lester, Hazel, and Norman Carlson. Resting at funeral home, 3918-20 Irving Park road. Services Monday at 1 p. m. Interment Irving Park.

WHITACRE—Elson H. Whitacre of Chicago Heights, beloved husband of Sybil, nee Izlar; loving son of Mrs. Clara R. Whitacre of Flossmoor, fond brother of Mrs. Clarice W. Eckenbeck of Evanston, and Corwin C. Whitacre of Flossmoor. Services Sunday evening, Aug. 2, at 8 p. m., at funeral home, 1340 Otto boulevard, Chicago Heights.

WILSON—George Wilson of 2046 Foster avenue, July 30, 1942, beloved husband of Marjorie Wilson, brother of William Stevens, Mrs. James Barceleaux, and Mrs. B. Michaels. At chapel, 5501 N. Ashland avenue, where services will be held Monday, Aug. 3, at 3 p. m. Interment Rosehill. Please omit flowers.

YAEGGY—Clara Yaeggy of Tomahawk, Wis., July 30, 1942, beloved wife of Harry F. Yaeggy. At chapel, 5501 N. Ashland avenue, where services will be held Saturday, Aug. 1, at 3 p. m., under auspices of North Shore chapter, No. 840, O. E. S. Interment Forest Home. Member of Women's auxiliary of American Legion.

Chicago Daily Tribune
THE WORLD'S GREATEST NEWSPAPER
SATURDAY, AUGUST 1, 1942.

A. Peter Dewey Takes Bride in Capital Today

BY JUDITH CASS.

HAVING received an unexpected three day leave, Lieut. A. Peter Dewey, younger son of Congressman and Mrs. Charles S. Dewey of Chicago and Washington, D. C., and Miss Nancy Weller, daughter of Mr. and Mrs. Joseph Weller of Washington, decided to be married today. The ceremony will take place at 5:30 o'clock in the Bethlehem chapel of the Washington cathedral, with a small reception following in the Weller home.

Altho the wedding was arranged on short notice, the bride has a charming dress and veil to wear, both of which were worn by her grandmother. Her only attendant will be a little cousin who will act as flower girl, but Lieut. Dewey will have 17 ushers, among them his brother, Charles S. Dewey Jr., and their uncle, Albert B. Dewey. The others, including one Chicagoan, Walter J. Cummings Jr., are members of the diplomatic or army and navy circles in Washington.

Wedding Cake Will Be Cut With Adm. Dewey Sword.

The bridegroom's famed kinsman, Adm. George Dewey, is buried in the Bethlehem chapel, and the sword he carried on the battleship Olympia in the battle of Manila bay will be used to cut the wedding cake.

Congressman Dewey will be his son's best man. The Deweys' elder daughter, Mrs. Frederick Alger Jr., and Mrs. Dewey Jr., will be present for the ceremony, but the bridegroom's other sister, Mrs. Edward B. Smith, has not gone east as she has a baby only two weeks old. Lieut. Comm. Alger is on duty in the Pacific. Lieut. Dewey, who is in the ferry command, and his bride will spend a day or two in New York and then he will return to his duties.

Congressman and Mrs. Dewey have just returned to Washington from Chicago.

Barbara Burnham to Be Wed in Winnetka Today.

Miss Barbara Burnham and Charles Macgill Lynde will be married in the presence of their two families at 4:30 o'clock today in the home of the bride's parents, Mr. and Mrs. Gerald Burnham of Winnetka. Miss Burnham will wear the gown of white bengaline trimmed in heirloom rose pointe lace in which her sister, Mrs. Jonathan Strong, was married.

Mrs. Strong will serve as matron of honor, and Miss Marnie Burnham as maid of honor. Bridesmaids will be Miss Zada Craft and the bridegroom's sister, Miss Eugenia Lynde. Miss Craft's fiancé, Burdette Pond Mast Jr., is to be best man, and Peter Dammann and Frank B. Burnham, the bride's brother, will usher. Mr. and Mrs. Horace M. Seaman will be there from Milwaukee for the ceremony. Mr. Lynde, son of Mr. and Mrs. George Pleasants Lynde of Winnetka, plans to take his bride to Harrisburg, Pa., to live.

Jean Frances Matthiessen to Be Married Tomorrow.

Fashionable Sunday weddings are a rare occurrence, but a variety of circumstances contrived to make it necessary for Miss Jean Frances Matthiessen and Ensign Paul E. Johnson to be married tomorrow instead of today. One reason is that his sister, Miss Helen Johnson, is being married today in Rockford to Floyd Johnson. Miss Matthiessen and her fiancé are going to Rockford for the wedding, and then will return to Winnetka for a late hour bridal dinner to be given by her uncle and aunt, the Theodore D. Matthiessens. Mrs. Henry Tenney gave an all-feminine beach picnic last night for Miss Matthiessen and her bridesmaids and some other young friends.

Lieut. Comm. Richard P. Matthiessen, the bride's father, arrived from Washington, D. C., last night, and Mrs. Matthiessen's brother and sister-in-law, Mr. and Mrs. George E. Shipway, and Miss Ann Shipway are here from Noroton, Conn. The bride's grandmother, Mrs. John Henry Shipway, was unable to come from Darien, Conn., but sent an heirloom seed pearl brooch which the bride will wear along with her mother's wedding headdress.

The wedding will take place at 4 o'clock in Christ church, Winnetka, with the bridegroom's father, the Rev. P. Arthur Johnson, and the Rev. E. Ashley Gerhard officiating. A reception will follow in the Matthiessen home.

Doris Elizabeth Moore Is Engaged to Ensign.

Mr. and Mrs. Harold Tuthill Moore of Hinsdale announce the engagement of their daughter, Doris Elizabeth, to Ensign Robert Marsh Williamson, son of Mr. and Mrs. William W. Williamson, also of Hinsdale. The wedding will take place in New York at the end of this month. Ensign Williamson, who was graduated from Dartmouth, is stationed in the east. Miss Moore attended the University of Colorado.

There seems to be no mid-summer slump in activities this year, for the first August week-end has a crowded calendar. Altho today is the last time this year that racing fans will be gathering at the Arlington Park track north and west of the city, the racing season is by no means over, for the Washington Park track will open on Monday.

Tomorrow brings a garden reception for John Cudahy, former ambassador to Poland and Belgium, at the Libertyville farm of Mrs. Higinbotham Patterson. The tea, which is being given by the Chicago chapter of the American Friends of Poland, is to be an informal, country party. Mr. and Mrs. Cudahy will be welcomed by Robert Hall McCormick in the absence of the president of the chapter, Col. George T. Langhorne. Mr. Cudahy is to speak over Northwestern University's radio program tomorrow morning.

The name of Miss Mary Lou Heilman is included in the invitations to an open house her mother, Mrs. Barnett Faroll, and Mr. Faroll sent out for tomorrow evening from 6 to 9 o'clock at their home in Winnetka. The party will be a housewarming.

Lieut. Prentice Gets Leave to See His New Daughter.

Lieut. Rockefeller Prentice has a five day leave from his army post to see his daughter. The first child of Lieut. Prentice and the former Abbie Cantrill was born on Thursday in the Presbyterian hospital.

Mr. and Mrs. John O'Connor Jr. [Alyce O'Neill] have named their first child, born on Thursday in Henrotin hospital, after his father and grandfather. The baby is the first grandchild of Mr. and Mrs. O'Connor Sr. of Kenilworth.

Debutante to Be Honored at Tea Today

Miss Elise Linn, debutante daughter of W. Scott Linn of St. Charles, for whom Mr. Linn's brother and sister-in-law, Mr. and Mrs. Howard Linn of Lake Bluff, are entertaining at a small tea this afternoon. Miss Linn, daughter of Mrs. E. French Linn of New York is a sophomore at Vassar and will celebrate her 18th birthday tomorrow. [TRIBUNE Photo.]

Women in War Work

By India Moffett

Army nurses at Scott field, Belleville, Ill., wage a daily battle to keep two of the war's chief enemies—disease and injury—from invading the air arm's technical training school. Their task is not an easy one, but the nurses have a wonderful time.

"Life is just what we make it," commented Miss Maude Johnson, mess officer, who, like the other young women, holds a second lieutenant's rating.

Working hours are like those in any city or suburban hospital, but leisure time at an army post differs.

Three spacious buildings serve as the nurses' quarters at Scott field. With few exceptions, each young woman has her own small room, comfortably and femininely furnished. Each building has one large living room, in which the nurses may entertain. The most popular furnishings of the room are the radio-phonograph and the telephone, which rings constantly.

The Officers' club at the field is the favorite gathering place of nurses off duty, for there they may mingle with men and dance to the latest swing music or sip a drink while playing bridge. Semi-weekly dances are planned at the club for officers and their wives or women friends, frequently army nurses. On these occasions the nurses usually abandon their trim two-tone street uniforms for frothy evening dresses.

Many of the nurses have bicycles to facilitate covering the distances between the buildings. Convenient to the nurses' quarters are croquet courts, tennis courts, and dart games, while golf courses and riding stables are only a short distance from the camp. Army nurses enjoy outdoor recreation, a carryover, they say, from nursing school days.

Almost every nurse at the post boasts of at least one relative in the armed forces. Many became army nurses because a brother or a sweetheart had been sent overseas.

Many of the nurses have applied for overseas service and are awaiting orders.

Altho membership in the army nurses' corps is not as glamorous as it is painted in the movies and novels, the nurses say, there are thrilling moments and, above all, the knowledge that they are playing a part in winning the war.

Apropos of the foregoing picture of the life of the nurse in service is an announcement of nurses' enlistment requirements. The statement begins: "Scores of untrained but patriotic young women, eager to volunteer for war work, are attempting each day to enlist in the army nurses' corps in the mistaken belief that the corps will accept them and train them for duty. Sixth corps area army headquarters in Chicago reports that it is kept busy answering the inquiries from such applicants telling them that they are not eligible for service unless they are trained nurses."

Once more, we repeat the qualifications listed for the army nurses' corps. A woman must be between the ages of 21 and 40, a graduate from an approved school of nursing, registered as provided by the laws of her state, a member in good standing with the American Nurses' association, and an American citizen. In addition, she must be single, widowed, or divorced, and able to pass a physical examination.

The nurses accepted for the corps receive $840 a year and full maintenance when they enter the service. When quarters are not provided, the nurses receive an additional $40 a month rental allowance.

Nurses receive commissions as second lieutenants upon entering the corps. They may win promotions to first lieutenants, to captains, and in some instances to even higher rank. They do the same work as do nurses in private hospitals.

Further information concerning the regulations for army nurses includes the fact that, after one year of service in the corps reserve, nurses are eligible to apply for transfer to the regular army corps if vacancies exist. Graduate nurses who are interested in joining should get in touch with their local Red Cross headquarters. Red Cross units are equipped to forward applications to Washington, D. C., and to make all arrangements for a nurse to enter the corps.

[The Women in War Work department reports on women's activities in war and defense work and answers questions of women wishing to take part in these activities.]

Engagements

Mrs. Ivy Henderson of Chicago, formerly of Oak Park, announces the engagement of her daughter, Marian, to William S. Lane Jr., son of Mr. and Mrs. Lane of Evanston. The wedding will take place on Sept. 19.

Mr. and Mrs. H. C. Ewert of Forest Park, Ill., announce the engagement of their daughter, Renate, to Albert G. Hermsen, son of Mrs. Gertrude Hermsen and the late Albert G. Hermsen of Oak Park.

Three Authors Get Awards in Writers' Conference Contest

Three writers received awards last night at the Cordon club in a competition sponsored by the Midwestern Writers' conference. John F. Frank of Milwaukee received an award for the best short story submitted; Sally Coburn of 11438 South Oakley avenue, for the best poem, and Donald Terrio of Oak Park, for the best feature article. It was announced that the competition to select the best one act play, whose author will receive a season's tuition in Miss Alice Gerstenberg's playwriting classes, will be continued until Oct. 1.

* *

Gen. John Willis to Speak on W-G-N's Church Hour

Brig. Gen. John M. Willis will be guest speaker on the Chicagoland Church hour to be heard over W-G-N at 9 o'clock tomorrow morning from Saint Paul's chapel, Camp Grant, Rockford, Ill. Chaplain Glen A. Blackburn will conduct the service. Music for the service will be directed by Corp. W. Brownell Martin, camp organist.

Requests Pour in for Fashion Show Tickets

Advance requests from out of town merchants and fashion buyers for tickets to THE CHICAGO TRIBUNE'S American Fashions contest style preview Friday afternoon have been flooding the office of the Chicago Association of Commerce, Lawrence H. Whiting, vice president of the association and chairman of its domestic commerce committee, reported yesterday.

The preview, at which manufacturers and buyers who will be in the city for annual Fall Market week will be guests of THE TRIBUNE, has been advertised by the association as a feature of the week's activities. Notices have been sent out by the association to 5,800 members of the Inter-State Merchants council. In addition, affiliate groups, among them the Style Exhibitors, Inc., have publicized the preview in announcements of their own schedules for the week and referred their members to the association for tickets.

"We have received 400 advance requests from merchants and buyers from 18 states for tickets to the preview already," Mr. Whiting stated. "The bulk of the requests, however, will not come in until Monday and from all indications the demands for tickets will exceed 1,000. Merchants from as far south as Mississippi, Tennessee, and Georgia, and as far west as Montana and Wyoming have written for their tickets.

The preview will be a forerunner to the climax of the contest Friday evening in W-G-N's spacious studio theater. Announcement of the three grand prize winners, among the designers of the 30 winning costumes to be modeled, will be made at the main style show in the evening and will be announced on W-G-N's broadcast of the show from 9:30 to 10 p. m.

The style leaders at the preview and the public, who will be present for the main performance, will vote on the winners of the $3,000, $2,000, and $1,000 awards. The prizes will be in addition to $50 awards given to designers of each of the 30 successful costumes.

To accommodate the public, a third show, featuring the grand prize winning dresses, will be held Saturday afternoon. Both the main evening show and the following afternoon performance will be benefits for the United Service Organizations, to which the net proceeds will be given. Tickets to the evening show will be $2.50, and $1 for the afternoon performance.

All tickets will be sold by mail and reservations must be accompanied by the purchase price. They should be addressed to The Chicago Tribune Fashion Show Ticket Manager, Tribune Tower, Chicago.

* *

32d Ward Organization Holds Outing Wednesday

Several hundred persons are expected to attend the 32d ward Regular Democratic organization outing in Wolf's grove, a mile south of Wheeling, starting at 1 o'clock Wednesday, according to Ald. Joseph P. Rostenkowski [32d]. Proceeds will go to the USO and for charity work within the ward. City Treasurer Thomas S. Gordon heads the arrangements committee.

Pons Delights Her Audience in Soldiers' Field

BY EDWARD BARRY.

Lily Pons is a good trouper. She was undiscouraged by the fact that the audience of 14,315 at her concert last night looked a little bleak and lonely in the vast reaches of Soldiers' field and that acres of empty seats yawned at her sadly. She gave as unstintingly of herself as she would have if the arena had been packed.

She did a nice little act for war bonds and stamps, too. Bob Healy, a yeoman of the United States navy and a survivor of the cruiser "Marblehead," came to the stage as a representative of both the navy and the treasury department, and Miss Pons bought a bond from him—"for Kosty," she said. "Kosty" is her husband, Andre Kostelanetz, who was conducting the orchestra. Kosty paid for the bond—and right on the spot. The sailor got a kiss from the singer as well as a sale.

To come back to the music, and to the quality of Miss Pons' art, the two connected arias from the first act of Donizetti's "Lucia di Lammermoor" were done with a delightful grace and flexibility. The line of the music changed gently with every phrase, and those peculiarly Italian melodies, which later composers literally forgot how to write, took on a ravishing loveliness of contour. Mr. Kostelanetz furnished a superb accompaniment, following the singer's every idea with true husbandly devotion.

The soprano's next offering was an unnecessary set of variations on a Mozart tune in the performance of which she had the expert assistance of the flutist, Frank Versaci. She did the "Song of India" and, of course, the "Bell Song" from "Lakmé." At the end of the concert she added "Estrellita," "Dancing Doll," and "The Blue Danube."

Mr. Kostelanetz and the orchestra gave first Chicago performances of Virgil Thomson's "Mayor La Guardia Waltzes" and Aaron Copland's "A Lincoln Portrait." Mr. Thomson sketched from life, spending some time in the mayor's office and apparently discovering things about the little executive that the world at large does not know.

Certainly we never think of daintiness as being a La Guardia characteristic, but if only a single adjective were permitted in describing the waltzes, "dainty" would be it. There are, it is true, surprises in the shape of sudden percussion effects and one bustling, scolding sequence for brass, but the general effect is one of delicacy. There is an incongruous and unmistakable suggestion of an Irish jig in one place.

"A Lincoln Portrait," in the performance of which Richard Hale served as narrator, is an interpretation of the Civil war President based on his speeches and letters—most of them relatively unfamiliar ones. The music is done with imagination, taste, and restraint. The part fitted to the quotation from the Gettysburg address is not at all the blatant, facile music which a less scrupulous composer might have permitted himself.

This concert was sponsored by the Chicago Opera company, which is to present a second event—a performance of the opera "Carmen" with an impressive cast—in Soldiers' field a week from tonight.

Tonight's Program at Grant Park

Eight o'clock. Free admission. Band shell on lake front opposite 11th street.

Woman's Symphony orchestra, Roy Shield conducting; Evelyn Davis, violinist.

Overture, "Phèdre" ..... Massenet
Concerto for Violin, D major, opus 61 ..... Beethoven
Prelude to "The Afternoon of a Faun" ..... Dubussy
Concert Waltz ..... Glazunoff
Hungarian Rhapsody, No. 1 ..... Liszt
Symphonic Poem, "Les Préludes" ..... Liszt

Preview of Fall Fashions

Barbara Kaumanns (left) modeling three piece suit at fall fashion preview of Style Creators of Chicago at Hotel Knickerbocker yesterday. The suit, showing Russian influence, is trimmed in Persian lamb and worn with black silk jersey blouse. Shirley Michaels is in brown and white hound's tooth check wool tailored suit at preview. The outfit achieves military effect with double row of brass buttons on jacket. [TRIBUNE Photos.]

Quilted Coats Are New Fall Fashion Note

BY REA SEEGER.

Quilted and padded jackets, three-quarter length swaggers, coat linings, hats, bags, and even vestees are scheduled for early fall and winter fashion excitement. Not in the least daunted by the lack of or limit on materials, designers have gone back to grandmother's idea of achieving warmth without wool, and doing it decoratively. Quilting and padding is the answer. Layers of cotton padding are used with silk and cotton, held firmly in place because of the quilted patterns . . . some simple, others complicated, all most decorative.

Hats especially attain definite distinction with this quilted pattern motif. The off-the-face-models, the wide brimmed affairs and the high crowns are made entirely of soft crêpy or smooth textured materials effectively firm because of the floral leaf and geometric design of the quilting. Extra jackets for daytime, dress parade, and evening will be quilted and padded for extra warmth with the outside material thin silk, soft satin, thin crêpe, or sturdy ribbed cottons. Sleeveless jackets for office wear featuring brilliant color contrast, like Kelly green, scarlet, vivid canary yellow, blues, and cerise assure warmth as well as relief for dark office clothes.

Very high colored dinner dress jackets will combine gleaming satin with contrasting colored linings, quilted and padded for warmth and patterned beauty. Extra warm coat linings will be quilted and padded in dark blending colors with sports, tweeds, and heavy wools for outdoor activities.

Gay Colors Acclaimed

A Russian influence on feminine styles for fall was apparent at a preview yesterday at the Hotel Knickerbocker of the Style Creators of Chicago fashion showing, to be presented next Tuesday and Thursday evenings at the hotel. Evident also were gay colors, which clothing makers acclaim as "morale builders."

Merchants, buyers, and manufacturers from every part of the nation will be in Chicago next week for Fall Market week, opening Monday.

Sally Is Ready to Name Next Party's Guests

BY SALLY JOY BROWN.

[Activities of the Sally Joy Brown department are sponsored by Chicago Tribune Charities, Inc.]

The good news will be out tomorrow, boys and girls!

Just as soon as THE TRIBUNE lands on your front doorstep the suspense will be over.

The names of 100 boys and girls will be printed in my column tomorrow. They're the youngsters who wrote the best letters about our movie party which will take place next Thursday. Personal invitations to see "Tarzan's New York Adventure" will be mailed to each of the winners.

There were many good letters, and I had quite a time selecting 100 of the best.

However, even those of you who will be disappointed about missing our movie party will soon perk up when you see the news of our next party, which also will be in THE SUNDAY TRIBUNE and which I know you'll love.

AUGUST SALE
FURS—CLOTH COATS—SUITS

Come in and let us explain to you the many reasons for making your purchase now.

BUDGET FUR COATS $100—$195
POPULAR PRICED FURS $225—$395
BETTER FURS $425 up

All 100% Wool
Casual cloth coats $29.50
Fur trimmed coats $45-$195
Untrimmed suits $29.50
Convenient lay-away plan—Budget plan. Terms up to 10 months.
Open all day Saturday. Air-conditioned.

L. Friedman inc. FURRIERS
30 South Michigan Ave.
FOUNDED 1900

STEVENS

There's still lots of time to enjoy your
Farmington Golfer
in woven striped madras!

Everyone loves it—it's so comfortable, with its action sleeves and back. It looks so right for sports, country, suburban or resort wear . . . and it's washable! Fast color, fine texture woven stripe madras in Red, Blue or Brown. Sizes 12 to 20.

4.50

Mail orders invited!

Farmington Shop—3rd Floor

Chas. A. Stevens & Co.
State Street Open 9:45 to 5:45

STEVENS

7.98

Rayon Jersey
two-piecer . . . cool, summer-into-fall favorite!

Perfect for your office, for traveling, for town wear! Rayon jersey dress—to take you coolly and smartly from summer—into fall. The jacket-blouse is trimly cut—very becoming. The skirt is gored for easy walking, the new slim look. Luggage, Green, Blue or Gold. 10 to 20. A "buy" for just 7.98!

Mail orders invited!

Blouses—3rd Floor

Chas. A. Stevens & Co.
State Street Open 9:45 to 5:45

STEVENS

Specially reduced to
4.95

Gilet Suit
in Glen Plaid or Striped Seersucker—with Pique!

Originally 8.95—so you save yourself 4.00. A cotton suit—so fresh and peppy you can't wilt it . . . and so well tailored you'd never dream it would sell for so little! Have at least one to finish out the summer in . . . it's a love to launder and a very smart buy for just 4.95. Sizes 9 to 15.

Jr. Deb Salon—5th Floor

Chas. A. Stevens & Co.
State Street Open 9:45 to 5:45

THE NEIGHBORS — By George Clark

Reg. U. S. Pat. Off. Copyright, 1942, by News Syndicate Co. Inc.

8-1

"Personally, I'll be GLAD to pay more income tax—if all our friends have to pay more, too!"

"Too Many Loves"

By Ruth Zander

Copyright: 1942: By Ruth Zander

INSTALMENT XXXVI.
MURDERER TRAPPED.

Morelos looked slowly from one to the other—only Elaine, walking slowly from the chair in which she had been seated to the one beside the desk, was unshaken. He looked at his watch. She mimicked him—and looked at hers.

"I said we would stay here as long as we have to. We will. Elaine Lynn, you gave love and money to Lord Festone until the day you went to his home and read the letter in which he called you a common London showgirl. That, his love for Señora Lathrop, and your belief that he had a child by her, turned your love to hate. Is that true?"

She flicked her handkerchief at him.

"You can't prove that, Morelos. You can't prove what is in a person's mind."

Morelos was unmoved.

"We all know from Sir James what he did the night of Festone's death. He meant to kill his rival—not secretly—but openly. You, Elaine Lynn, from the moment you read that letter, laid your plans in secret for revenge against Lord Festone and against Señora Lathrop.

"You planned to make your husband kill Lord Festone. For one week you wrote him letters on your house guest's typewriter—p r o d d i n g him with knowledge of your love affair."

"You're talking wildly, Morelos," Elaine chided.

"Not exactly—but we can prove ——" he fiddled thru his papers—"thru a deposition of Maria Gonzales that you and she saw your husband at the fireplace burning letters, that you were agitated, that you called him to ask what he was doing, and that you and she, thru the open door, saw Miss Johnson at the fireplace shortly after.

"You followed her to her room—looked thru the window—saw her reading the letter fragments. She saw your face at her window, but couldn't distinguish it."

"More pipe dreams, señor," Elaine laughed harshly.

"Collado!"

The policeman rose.

"Whom did you see in Señorita Johnson's room? Who took a paper to Sir James' room?"

"Lady Lynn," he answered promptly.

"Of course, your minions would lie for you," Elaine taunted.

"Lord Festone brought you home earlier than you say he did. You saw the guns placed on the mantel by your intoxicated husband. Since you were unable to provoke him to action, you decided to take action yourself. You rushed to your car, followed Lord Festone—forced him off the road near Puente de Ixtla—and shot him."

"A likely story!" Elaine answered.

"Perez!"

The short, stout man rose and without question said,

"The tracks of the other car at the scene of the accident were the tracks of Lady Lynn's car."

"Anybody could have driven it!"

"You drove home, Lady Lynn," said Morelos gravely, "and put the gun back on the mantel, convinced that when the body was found, your husband would be blamed for the murder. Is that right, Lady Lynn?"

A flush mounted in Elaine's face as she caught her husband's worried eyes.

"You're telling the story, Señor Morelos. Find any finger prints?"

"No—you were very careful about that—and many other things. You even had a farewell note buried with Lord Festone to prove how much you loved him. About some other things you were not so careful. When we came to the house late that first afternoon to question you, you were slow in answering your husband's call? When we first arrived we saw you leaving the living room, entering your room. We did not see you take the guns. But I have here a deposition from Dr. Alvarez. He went into your little private bathroom that night and he saw a towel in a bathroom wastebasket. The guns were wrapped in the towel. He did not touch them. He told us."

"Nice guess work."

"You changed your mind about placing the entire blame upon your husband. You decided you'd distribute it a bit. When you went into the living room to get the guns you found Mrs. Lathrop's handkerchief in the chair where she told us she had left it.

"You wrapped the cigaret case in her handkerchief. You left the house that night—drove to Puente de Ixtla—planted the gun and cigaret case in Lord Festone's living room, then drove back to Señora Lathrop's and begged her to let you in. You planted both guns on the shelf in her closet. You planted both guns, Lady Lynn, because you couldn't be certain with which one you killed Festone—and you wanted that one to be there."

"Next you're going to say I killed her," Elaine exclaimed.

"I am.

"Elaine Lynn, directly after you left Señorita Johnson's hotel room, you went home to pack. You met Señora Lathrop's serving woman on the street and you learned from her that Señora Lathrop would be alone for the day. With Tita's aid you packed Señorita Johnson's bags early. You were afraid you would be too nervous to pack them later.

"You went to Señora Lathrop's home. She welcomed you. You went to her closet on some pretext, took out one of the guns and killed her. You insisted Señorita Johnson take a plane for New York. Did you want that to look like flight?"

"You're a fool, Morelos!" Elaine protested.

"No, I am not a fool. Even after Señora Lathrop gave me Lord Festone's last letter, I have had a policeman stationed close by. He heard the shot. He saw a woman leaving the house just before he reached it. He is willing to identify that woman as you."

"It's his word against mine. I suppose I sat down and lashed off a suicide note."

"You wrote one—you did not dash it off. It is an excellent forgery, but, Lady Lynn, you carried it in your purse for several days. One could tell that by the creases. In your purse there is a compact that dribbles powder.

"On the day I rode with you from the Mexico City airport to your home, I took the liberty of—shall we say—borrowing the compact. My report from a Mexico City chemical analyst is that the bits of powder on that suicide note, purportedly written by Sharon Lathrop, and the powder in your compact, is one and the same."

"Well . . . well . . ." Elaine began, but Morelos interrupted:

"And in that suicide note you made one natural mistake—one which will send you to prison for years.

"Now your husband knew that Maria, not Señora Lathrop, had a child. So did Señor Rankin. So did Señorita Johnson. But you—who had read that last proposal of Lord Festone—did not know that until today. And so, Lady Lynn, in writing a suicide note for Sharon Lathrop you wrote——" he drew out the purported suicide note—"'bury me beside Lord Festone, the father of my son.'"

During his last argument Elaine's angelic schoolgirl expression vanished. Her mouth was cruel—her eyes narrow slits—the voice of a guttersnipe of the London streets.

"Yah, yuh big bounder! Yuh think I care? After six months of living with him——" she pointed to Sir James, whose great St. Bernard jowls were working furiously—"there isn't a prison in Mexico can be any worse. I killed him—and her, too, with her smiling ways and primping airs, and both of them laughing at me for being a common showgirl! I killed them and if it's the last thing I ever did I'm glad—glad—glad! You hear that? Glad!"

Her voice rose to a shriek. Morelos motioned two policemen to take her away, but her screams echoed and re-echoed in the room.

"Me! Lady Lynn! A common London showgirl! Me!"

[Concluded Monday.]

Thru the Looking Glass

A good atomizer can be a joy and a perfume saver practically forever IF you take care of it. And if you're a wise perfume user who sprays the precious stuff artfully with one of those wonderful gadgets, you had better take good care of it because from now until the war is won no more perfume atomizers will be manufactured. It's to be a going-going-gone proposition with those now on hand.

One way to preserve the life of your atomizer is to use it. If it just stands around, untouched by human hand, perhaps lying in the sun or in a spot where occasionally it gets a swipe of face cream or oil its rubber bulb won't last nearly as long as it otherwie would. Use your atomizer; keeping it in service will help lengthen its life and will certainly insure a more successful and economical use of scent. And keep it clean.

Use a fine flexible wire [one probably came with your good atomizer] to clean out any places in the tubes that have gotten gummed up. And remember when you change perfumes that one lovely fragrance may be completely ruined by the leftover taint of its predecessor, no matter how exquisite it was. Rinse the receptacle with alcohol two or three times, then flush it out with plain water. Spray alcohol thru the tubes, too, so that there is no trace of the former perfume. If there are stains in the receptacle clean these first with a little ammonia, then use the alcohol.

The War Production board has been generous with the toiletries industry, but it is inevitable that the perfumes and the colognes [which consume so much alcohol] will not be produced in such lavish quantities as in the past. Use what you do get intelligently, and without waste. Use of an atomizer is probably the best conserving trick of all, especially if it is one that foils evaporation.

ELEANOR NANGLE.

Plan Sensibly for Traveling with the Baby

BY GLADYS HUNTINGTON BEVANS

[Copyright: 1942: By News Syndicate Co., Inc.]

After telling you recently not to take long, hot journeys with your baby in summer, I am going to proceed today to give you some suggestions for doing that very thing. And for this reason, that sometimes it is almost necessary for you to travel with your young baby, and if so, you might as well do it efficiently.

Now, I must admit, at the start, that I never took long, hot journeys with my own baby. We made train trips back and forth to the country, but they were short ones. Neither have I ever taken long journeys by car with a baby. We didn't have a car.

These are the supplies you should have for your long journey, packed in a bag or inexpensive suitcase:

Small cans of evaporated or dried milk.
Can opener.
Jar of sugar.
Four to six [or more] nursing bottles.
Six sterile nipples in covered glass jar.
Funnel.
Strainer for dried milk mixture.
Teaspoon, tablespoon.
Small egg beater for mixing dried milk.
Vacuum bottle of boiled water [one day's supply]
Jars or cans of canned or home prepared vegetable purée.
Solid alcohol stove and tray or electric hot water heater. Cup.
Oranges or canned tomato juice.
Small utensils for heating food.

A separate bag or basket lined with rubber sheeting should be provided for the diapers, and with them may be packed a small enameled ware chamber. For a young baby a number of inner pads, of soft paper, or cellucotton should be provided. When one of these is soiled it can be put down the toilet. Wet diapers may be rolled tightly and kept in the rubber bag.

For a long journey in hot summer weather a baby should be dressed only in a band, a diaper, and a thin outer garment. He should be barefooted. A short sleeved, low necked slip of white crêpe or china silk [if you can get it] or thin cotton can be washed out in the basin when soiled. Two dresses should be brought so that one can be worn while the other is being washed. Warmer clothing should be at hand to put on at once if the day suddenly cools.

Regular hours for feeding the baby must be observed as far as possible. Do not give him cakes, candy, bananas, or sweet crackers to keep him quiet on the train.

Regularity in bathing, sleeping, and exercise also are important to the baby when traveling. He can be given a chance to kick and move about even on a train.

★ Your Stars Today ★

By WYNN

Saturday, Aug. 1.

Extravagant and impulsive tendencies mix today with those of solid building for a better future. It is up to us to stretch our foresight as far ahead as we can and make all choices with full consideration of all the consequences.

Your Year Ahead.

Your year ahead, if this is your birthday, is opportunity to work on new objectives quietly, then push for results, rewards, from end of next June. Make new, renew old, contacts. Danger: Nov. 7-15; March 8-20; July 13-21.

Tomorrow.

Powerful feelings in the air; not all the right kind; go slow.

Do you want an individual interpretation of your own personal date? Send 10c for 1942 horoscope to Wynn, Tribune astrologer, 286 Fifth avenue, New York, N. Y.

MOTION PICTURES DOWNTOWN

REAL GREATNESS COMES OF SUCH SMALL, PRECIOUS MOMENTS!

3rd magnificent WEEK!
"Mrs. Miniver"
GREER GARSON • WALTER PIDGEON
Teresa Wright • Richard Ney • Henry Wilcoxon
Henry Travers MGM's Triumph of all Time!
APOLLO & UNITED ARTISTS
Both Theaters Open 8:45 Late Feature 11 p. m.
Extra! "YOUR AIR RAID WARDEN" COLOR-TOON LATE NEWS!

5th sensational week!
Wherever people gather they are talking about this startling, unforgettable picture!
"KINGS ROW"
ANN SHERIDAN
RONALD REAGAN
ROB'T CUMMINGS
Betty FIELD • Claude Rains
Charles Coburn • Warner's Drama
Open 8:30 Lt. Ft. 11:30
EXTRA: "YOUR AIR RAID WARDEN"
STATE LAKE

Op. 10 A. M.
AIR-CONDITIONED ORIENTAL RANDOLPH NEAR STATE
STAGE—The 'HURRICANE' of all REVUES!
HARRY HOWARD'S Gorgeous Glamorous "INTERNATIONAL CASINO"
WHAT A CAST! WHAT SCENES! WHAT BEAUTY!
Hal Sherman
VIC HYDE
J MAKE BELIEVES
EMMETT OLDFIELD
HUDSON-SINCLAIR DANCERS
LES SCOTT
SUNNY HUDSON
LEE NELSON
JUDITH WISTER
CO. of 50 24 GIRLS 12 SCENES
SEE THE PERSONALITY RUNWAY! the Girls come right into the audience!
SCREEN—1st LOOP SHOWING! Daring Men! Seductive Women!
IN OLD CALIFORNIA
JOHN WAYNE
BINNIE BARNES ALBERT DEKKER
27c to 1 • 38c to 5 • LATE SHOW

OPEN 8:45 A. M.
LAST 3 DAYS
TRULY GREAT SHOWS EVERY DAY AT THE AIR-CONDITIONED RKO PALACE RANDOLPH at LA SALLE
Did she do wrong? Well . . . she didn't do bad!
IRENE DUNNE
"Lady in a Jam"
PATRIC KNOWLES RALPH BELLAMY EUGENE PALLETTE
"IT HAPPENED IN FLATBUSH"
CAROLE LANDIS LLOYD NOLAN
LATE SHOW

BALABAN & KATZ Air Conditioned Theaters Comfortably COOL

CHICAGO
Open 8:30
Extra Late Show 11:30 p. m.
Paramount's romantic riot
ROSALIND RUSSELL FRED MacMURRAY
"TAKE A LETTER, Darling"
ROBERT BENCHLEY • CONSTANCE MOORE
BY DAY . . . she's the boss! BY NIGHT . . . she's a honey!
In Person
RED SKELTON'S radio playmates
OZZIE NELSON with his ORCHESTRA and HARRIET HILLIARD
and grand STAGE revue

ROOSEVELT
2 features
Open 8:45 Late Show 100! THRILLS!
"TARZAN'S NEW YORK ADVENTURE"
JOHNNY WEISSMULLER • MAUREEN O'SULLIVAN
PLUS
SPY DRAMA! "PACIFIC RENDEZVOUS"
LEE BOWMAN MONA MARIS

BUY WAR STAMPS

Garrick RANDOLPH NR. CLARK
Today 8:45 a.m. Late Show at 10 p. m.
Quoth the raves . . . "GIVE US MORE!"
6th LOOP WEEK of John Steinbeck's hot-blooded, tempestuous romance. Fiery! Seductive! Reckless!

"TORTILLA FLAT"
MGM's hit
Spencer TRACY
Hedy LAMARR
John GARFIELD
FRANK MORGAN
plus
FIRST RUN FEATURE #2
Murder in Masquerade! Mardi Gras Killer at Large!
"NIGHT IN NEW ORLEANS"
Paramount's Panic with PRESTON FOSTER • PATRICIA MORISON

WOODS RANDOLPH AND DEARBORN COOL
CONTINUOUS FROM 7:45 A. M.
WORLD'S GREATEST THRILLERS!
KING KONG
PLUS 2ND FEATURE THRILLER
MOST DANGEROUS GAME
—SPECIAL MIDNITE SHOW—
Come as Late as 1 and See Both Features

McVICKERS MAD.-STATE
ABBOTT & COSTELLO in "RIO RITA"
OPEN 8:00 a. m. 28c to 1 - 35c to 5 60c to close LATE SHOW
A Shocker!
Veronica LAKE Alan LADD in
"This Gun For Hire"

LA SALLE COOL. First Run War News Madison-Clark. Late Show "TO THE SHORES OF TRIPOLI" John Payne Maureen O'Hara and Randolph Scott plus 'FINGERS at the WINDOW' Ayres, Rathbone

Edmund Gwenn—Sir Cedric Hardwicke
"The OLD SINNER"
From "Laburnum Grove"—and Shameless Love of Man and Woman
"BLOOD and SOIL"
2 Hits That Pack a Kick
STUDIO AIR CONDITIONED Noon to Midnight
66 E VAN BUREN 40c to 1:00-50c to 6:30
LATE SHOW TONITE — ADULTS ONLY

World PLAYHOUSE 410 S. Mich. Cool
Cont. 11:15 to Midnite—40c to 6:30, tax inc.
LAST 7 DAYS!
"RED TANKS" Roaring, Smashing Action Drama!
With THE WAR SONG OF '42—
"SONG of the SOVIET TANKMEN"
as introduced by FRED WARING
Added ATTRACTION . . .
SHOSTAKOVICH
Playing His Own "PIANO CONCERTO"

CLARK COOL — AIR CONDITIONED FIRST RUN NEWS REELS ANDY DEVINE LEO CARRILLO "TOP SERGEANT" "TOUGH AS THEY COME"—PAUL KELLY

MONROE COOL—AIR CONDITIONED FIRST RUN NEWS REELS "SWEETHEART of the FLEET" BILL BOYD—"STICK TO YOUR GUNS"

RIALTO MIDNITE SHOW TONITE! 12:05 25c to 1 P. M. Weekdays ANN SHERIDAN, 'JUKE GIRL' "PEACHES" IN PERSON ON STAGE

MOTION PICTURES WEST

BUY WAR STAMPS FOR VICTORY AT ALL BALABAN & KATZ Air Conditioned Theatres Comfortably COOL

MARBRO MADISON AT CRAWFORD
OPEN 1:15 Bob HOPE, Madeleine CARROLL "MY FAVORITE BLONDE" plus the gal who could do no wrong—but how she tried! GINGER ROGERS 'ROXIE HART' as the Chicago Minx George Montgomery, Adolphe Menjou, Lynn Overman

PARADISE ● ANN SHERIDAN RONALD REAGAN Hot-Blooded Lovers of "Kings Row" in "JUKE GIRL" Plus Uproarious Boudoir Bedlam! Joan Bennett, Geo. Brent Mischa Auer, Una Merkel "TWIN BEDS"

CENT. PK. 'OUR RUSSIAN FRONT' Op. 12:30. Radio's "Aldriches," "HENRY & DIZZY" Also Hal Roach's 'HAYFOOT' Jas. Gleason, Wm. Tracy

STATE MANOR SENATE Open 1:30 — Chas. Laughton, Jon Hall Peggy Drake—South Sea Riot "TUTTLES of TAHITI" Plus Mystery Co-Smash "FINGERS at the WINDOW" B&K COOL

● AMERICAN 8 N. Ashland 6 HITS! COOL HOPALONG CASSIDY, Brad King, Andy Clyde, "STICK TO YOUR GUNS" Plus BRENDA & COBINA, "SWEETHEART OF THE FLEET" ANDY DEVINE, Leo Carrillo, "TOP SERGEANT" Our Gang Comedy, 'Bird Came C. O. D.' & News

● B'DY STRAND 1641 Roosevelt COOL HOPALONG CASSIDY, Brad King, Andy Clyde, "STICK TO YOUR GUNS" Plus BRENDA & COBINA, "SWEETHEART OF THE FLEET" Plus DEAD END KIDS, "HIDDEN DANGER"

● JOY 1611 W. Roosevelt Road "MONSTERS of the DEEP" COOL JOHN WAYNE, "'NEATH ARIZONA SKIES" Tom KEENE, 'WESTERN MAIL' & ANDY CLYDE

● CRAWFORD 10 S. Crawford Ray MILLAND COOL FRED MacMURRAY, "MEN WITH WINGS" Madeleine Carroll, Henry Fonda, "BLOCKADE"

● BYRD Madison at Cicero MYRNA LOY COOL TYRONE POWER, Geo. Brent, "RAINS CAME" RONALD COLMAN, DOUGLAS FAIRBANKS Jr., MADELEINE CARROLL, "PRISONER of ZENDA"

● WEST END 121 N. Cicero Brian Donlevy COOL JOHN WAYNE, "ALLEGHENY UPRISING" JON HALL, "KIT CARSON" Plus DENNIS MORGAN, "SINGING DUDE" & Chapter 12 GENE AUTRY, "PHANTOM EMPIRE" & Color Cartoon

MADLIN 1910 W. Madison. GENE AUTRY "HOME IN WYOMIN'" "LET'S GET TOUGH" "Tumbleweed Trail"

4 STAR 6 BIG HITS. Cavalcade of Aviation NEWS—WM. TRACY, "HAYFOOT" EAST SIDE KIDS, "LET'S GET TOUGH" Regis Toomey, 'I WAS FRAMED' & Merrie Melody

IMPERIAL 3 Features. GENE AUTRY "HOME IN WYOMIN'" Bill Boyd, "Tumbleweed Trail" Buddy Ebsen "SING YOUR WORRIES AWAY" Cartoon, Serial

MARSHALL SQ. 2875 Cermak "TOP SERGEANT" "SWEETHEART of the FLEET"—Big 7 Unit Show — — — AIR CONDITIONED — — —

NORTHWEST

BUY WAR STAMPS FOR VICTORY AT ALL BALABAN & KATZ Air Conditioned Theatres Comfortably COOL

HARDING Open 1:30—Late Show 10:30 C. B. De MILLE'S COLOR SMASH! Paulette GODDARD, John WAYNE, Ray MILLAND, "REAP THE WILD WIND" & HAL ROACH'S Riot! 'ABOUT FACE' Wm. Tracy, Joe Sawyer

Lovers of 'KINGS ROW' ANN SHERIDAN RONALD REAGAN Action-Fun Hits! GATEWAY 5216 Lawr. Op. 1:00 "J-U-K-E G-I-R-L" & JOAN BENNETT BOUDOIR BEDLAM! CONGRESS 2135 Milw. Op. 1:30 "T-W-I-N B-E-D-S" CONGRESS ONLY! STAGE: 8:45 P. M. 5 ACTS VODVIL! BOTH THEATERS: 2 Late Features 10 p. m.

TERMINAL Op. 1:30—Mystery Smash! "FINGERS at the WINDOW" & Breezy Comedy, 'SWEETHEART of FLEET' & Walter Huston, "OUR RUSSIAN FRONT"

Polish Musician Joins RAF—Smashes THE NAZIS! 3 FEATURES! CRYSTAL Open 1:30 BILTMORE Open 1:30 "Suicide Squadron" "Tuttles of Tahiti" "Sweetheart of the Fleet"

BELPARK Op. 1:30—MYSTERY HIT! "FINGERS at the WINDOW" & Charles Laughton, "TUTTLES OF TAHITI"

Will Rogers Op. 1:30—Shocking Hit! Gene TIERNEY, Victor MATURE, "SHANGHAI GESTURE" Daring! & Radio's "Aldriches," "HENRY and DIZZY"

PORTAGE Op. 1:30—OWL SHOW 9:45 "WOMAN of the YEAR" Spencer TRACY, Katharine HEPBURN Plus NAZI AGENT ROUTED in "SABOTEUR"

ADMIRAL Op. 1:30—OWL SHOW 10 "VALLEY OF THE SUN" "DR. KILDARE'S VICTORY" Deb & Doctor in Love Plus Riot! "BROOKLYN ORCHID"

DRAKE Op. 1:30—SHOCKING HIT! Gene TIERNEY, Victor MATURE, 'SHANGHAI GESTURE' & Radio's 'Aldriches' 'HENRY & DIZZY' & Hal Roach's 'HAYFOOT'

LUNA Open 1:30—KIPLING'S COLOR HIT! "JUNGLE BOOK" Plus Paulette GODDARD, "LADY HAS PLANS"

ALBA Open 1:30 DOROTHY LAMOUR 'FLEET'S IN' & Nazis Land Spies in Sub! "INVADERS"

LIBERTY 15c Till 6:30 Eve. PLUS TAX 20c COOL 3705 Full. Roy Rogers, Gabby Hayes, "Southward Ho" Geo. Houston, 'LONE RIDER in TEXAS JUSTICE' with Fuzzy St. JOHN, plus DEADWOOD DICK "CHARIOT of DOOM," Leon Errol & Bugs Bunny

● IRVING 4003 Irving Park Brian AHERNE COOL RAY MILLAND, WM. HOLDEN, Wayne MORRIS, VERONICA LAKE in "I WANTED WINGS" Plus WALTER PIDGEON, "DARK COMMAND" John PAYNE, Cliff EDWARDS, "ROYAL RODEO"

● EMBASSY 3940 Fullerton Opens 1:30 COOL BERT LAHR, BUDDY EBSEN, JUNE HAVOC, PATSY KELLY, "SING YOUR WORRIES AWAY" EAST SIDE KIDS, "LET'S GET TOUGH" also CAPTAIN MIDNIGHT, "SKY TERROR"

● AVON 3327 Fullerton Opens 1:30 COOLED LESLIE HOWARD, LAURENCE OLIVIER, "THE INVADERS" Plus WILLIAM HOLDEN, DOROTHY LAMOUR, "THE FLEET'S IN"

● CROWN 1607 W. Division BRAD KING COOL HOPALONG CASSIDY and ANDY CLYDE, "STICK TO YOUR GUNS" Plus BRENDA & COBINA, "SWEETHEART OF THE FLEET" ANDY DEVINE, Leo Carrillo, "TOP SERGEANT"

MONT CLARE ANN SHERIDAN — RONALD REAGAN "JUKE GIRL" JOAN BENNETT — GEORGE BRENT "TWIN BEDS"

RIVOLI 4380 Elston 7 Swell Units 15c 1:00 6:30 22c After 6:30 James Craig, Lucille Ball, "Valley of the Sun" Gloria Jean, Andrews Sisters, "What's Cookin'?" Comedy-Cartoon-News-Novelty-"Capt. Midnight" No. 6 Free to Kiddies—Gift Box and Cutout of Airplane Cape Cod Dinnerware to the Ladies—Mat. and Eve.

DALE 2860 Milwaukee—Op. 1:30—Lew Ayres, Ann AYARS, 'DR. KILDARE'S VICTORY' & Leslie Howard, Laurence Olivier, "The INVADERS"

LOGAN Milwaukee-Sawyer. Open 1:00 P. M. East Side Kids, "LET'S GET TOUGH" Bert Lahr, "SING YOUR WORRIES AWAY"

NORTHWEST

ALAMO 3639 W. Chicago Ave. COOL LADIES' GIFT NIGHT Bob Hope, "ROAD TO ZANZIBAR" ANDY DEVINE in "TOP SERGEANT"

TIFFIN North Ave. at Karlov. Free Parking Bing Crosby, Dorothy Lamour Bob Hope, "ROAD TO ZANZIBAR" ANDY DEVINE in "TOP SERGEANT"

MILFORD COOL. 3311 N. PULASKI 5 UNITS 17c 1:30 to 6:30 Lew Ayres, Ann Ayars, 'Dr. KILDARE'S VICTORY' Lucille Ball, "VALLEY of the SUN" News, Etc.

NORTH

● JULIAN 918 Belmont Ave. Gabby Color Cartoon COOL Western Thriller, "TUMBLEWEED TRAIL" John Wayne, Mesquiteers, "3 TEXAS STEERS" Plus "WRESTLING OCTOPUS" Daring Adventure

● SHERIDAN 4038 Sheridan COOL GEORGE BRENT—OLIVIA DE HAVILLAND, BETTE DAVIS "IN THIS OUR LIFE" BRIAN DONLEVY—MIRIAM HOPKINS, "A Gentleman After Dark" RED SKELTON "BROADWAY BUCKAROO" EXTRA! LATE SHOW! Come as LATE as 11 p. m. and SEE BOTH FEATURES

● VOGUE 3812 Broadway 3 ATTRACTIONS COOL Authentic Pictures "OUR RUSSIAN FRONT" ANDY DEVINE, Leo Carrillo, "TOP SERGEANT" Brenda & Cobina, "SWEETHEART of the FLEET"

● MODE 3912 Sheridan Road LESLIE HOWARD COOL Laurence Olivier, Raymond Massey, "INVADERS" Dorothy Lamour, Dorsey and Band, "FLEET'S IN"

● 400 6746 Sheridan 15c 1:30-6:00 PLUS TAX COOL Laurence Olivier, Leslie Howard, "INVADERS" Dorothy Lamour, Dorsey and Band, "FLEET'S IN"

● BIOGRAPH 2433 Lincoln Av. 3 CARTOONS COOL GENE AUTRY in "HOME IN WYOMING" EAST SIDE KIDS, "LET'S GET TOUGH" DEAD END KIDS, "TUNNEL OF TERROR"

● DEVON 6225 Broadway ● N. CENTER 4031 Lincoln Both Theaters COOL BRENDA & COBINA "SWEETHEART OF THE FLEET" ANDY DEVINE LEO CARRILLO "TOP SERGEANT"

● DAVIS 4614 Lincoln RONALD COLMAN COOL GINGER ROGERS, "LUCKY PARTNERS" GARY COOPER in "THE WESTERNER" Plus CAPTAIN MIDNIGHT, "SKY TERROR"

● BUCK'M 3319 N. Clark OPENS 1:30 COOL Charles LAUGHTON, "TUTTLES OF TAHITI" 'SUICIDE SQUADRON' & 'YOO HOO GENERAL'

● ARGMORE 1040 Argyle Opens 1:30 COOL ANDREWS SISTERS, Woody Herman & Band, "WHAT'S COOKIN'?" & "VALLEY of the SUN"

● VIC Sheffield and Belmont EAST SIDE KIDS in COOL "LET'S GET TOUGH" & "I WAS FRAMED" DINNERWARE FREE to Ladies with EVE. Tickets

COOL Cinema feature 2:10 4:15—6:20 8:25—10:30 JEAN ARTHUR — RITA HAYWORTH CARY GRANT — THOMAS MITCHELL in a literate psychological melodrama full of suspense, excitement and humor "Only Angels Have Wings"

The Esquire "TWIN BEDS" JOAN BENNETT GEORGE BRENT MISCHA AUER And THE ESQUIRE HOUR With Ballet Russe Performing 'Spanish Fiesta' Feature at 2:10, 4:20, 6:30, 8:45, 11:00

COED Single Feature 1330 Morse at "L" Station Show Time 2-4-6-8-10 P. M. JACK BENNY Carole Lombard "TO BE OR NOT TO BE"

ROSEWOOD COOL. Open 1:30 "YUKON PATROL" 3 Feats. "THE FLEET'S IN" D. Lamour, Wm. Holden "VALLEY OF THE SUN" Lucille Ball

SURF Dearborn at Division. Spencer Tracy Katharine Hepburn, "WOMAN OF THE YEAR" and THE SURF DIGEST Air Conditioned. Feature at 2:37, 5:00, 7:41 & 10:13

WINDSOR COOL. 1225 N. Clark St. Open 1:30 Lew AYRES, L. DAY, 'FINGERS at the WINDOW' A. Walbrook 'SUICIDE SQUADRON' and Extra: W. Brennan "HIDDEN HUNGER"

ESSEX 717 W. Sheridan. 28c 1:30 to 6. 44c After ONLY SHERIDAN CENTER SHOWING RED SKELTON, Eleanor Powell, "SHIP AHOY" "THIS TIME FOR KEEPS" Ann Rutherford

LAKE SHORE 3175 Broadway. Op. 1:30 P.M. "BROOKLYN ORCHID" Gloria Jean, Andrews Sisters, "WHAT'S COOKIN'?"

DE LUXE 1141 Wilson Ave.—Katharine Hepburn, Spencer Tracy in "WOMAN OF THE YEAR" "JUKE BOX JENNIE"

CALO 5400 N. Clark. OPEN 1:30 Robert Cummings, "SABOTEUR" "HENRY and DIZZY" & "HAYFOOT"

LINCOLN 3164 Lincoln. Mat. 15c; Eve. 20c Andrews Sisters 'WHAT'S COOKIN'?' Lucille Ball, "VALLEY OF THE SUN"

BRYN MAWR at "L" Station. Open 1:00 "HENRY and DIZZY" GENE TIERNEY, "SHANGHAI GESTURE"

NORTH

BUY WAR STAMPS FOR VICTORY AT ALL BALABAN & KATZ Air Conditioned Theatres Comfortably COOL

UPTOWN Starts 1:45 Bob HOPE, Madeleine CARROLL "MY FAVORITE BLONDE" plus the gal who could do no wrong—but how she tried! GINGER ROGERS 'ROXIE HART' as the Chicago Minx George Montgomery, Adolphe Menjou, Lynn Overman

GRANADA Sher.-Devon—Sts. 1:45—Cecil B. De Mille's Technicolor Epic Paulette GODDARD, Ray MILLAND, John WAYNE "REAP THE WILD WIND" Plus Hal Roach Riot "ABOUT FACE" Wm. Tracy & Sawyer

RIVIERA THRILLER! Leslie HOWARD as a One-Man Commando in "MISTER V" Plus Judy Canova, Allan Jones, Jerry Colonna ANN MILLER "TRUE TO THE ARMY"

NORSHORE Howard-Clark CENTURY Clark-Diversey Last 2 Feats. 10:04 NORTOWN Western-Devon PANTHEON Last 2 Feats. 10:25 BELMONT Lincoln-Belmont — LATE SHOW TONITE! Hot-Blooded Lovers of "Kings Row" ANN SHERIDAN RONALD REAGAN in Nickel-A-Dance Hit 'JUKE GIRL' Plus Boudoir Bedlam! JOAN BENNETT GEORGE BRENT 'TWIN BEDS'

LAKESIDE 4728 Sheridan COVENT 2653 N. Clark — Spencer Tracy, Hepburn "WOMAN OF THE YEAR" & Nazi Spy Hunt in U. S. "THE SABOTEUR"

CINE' 2516 Devon Av.—Gene Tierney, Victor Mature, "SHANGHAI GESTURE" & Radio's 'Aldriches' in "HENRY and DIZZY"

HOWARD "TO THE SHORES OF TRIPOLI" in TechniCOLOR & Gene Tierney, Fonda, 'Rings on Her Fingers'

ADELPHI 7074 N. CLARK ROG. PK. 1039 15c 1:30 to 6:30 Plus Tax LEW AYRES, ANN AYARS, Lionel BARRYMORE "DR. KILDARE'S VICTORY" Sir CEDRIC HARDWICKE LUCILLE BALL "VALLEY OF THE SUN" News, Color Cartoon & "SOLDIERS IN WHITE"

SUBURBAN

MAYWOOD

LIDO AIR-CONDITIONED DOORS OPEN 12:30 SHOW STARTS 1:00 CONTINUOUS DAILY COOL Ann Sheridan "JUKE GIRL" Ronald Reagan 'TRUE to the ARMY' J. Canova Jerry Colonna

OAK PARK

LAMAR Marion at Lake Street "L" MISCHA AUER COOL JOAN BENNETT "TWIN BEDS" GEORGE BRENT ANN SHERIDAN "JUKE GIRL" RONALD REAGAN

LAKE LAKE & MARION STREETS DOORS OPEN 1:30 COOL Brenda & Cobina, "SWEETHEART of the FLEET" ANDY DEVINE, Leo Carrillo, "TOP SERGEANT" "OUR RUSSIAN FRONT" Authentic Pictures!

SOUTHERN 828 S. Oak Park Ave. LESLIE HOWARD COOL Laurence Olivier, Raymond Massey, "INVADERS" Dorothy Lamour, Dorsey and Band, "FLEET'S IN"

TOWN Roosevelt at Austin Blvd. RAYMOND MASSEY COOL Laurence Olivier, Leslie Howard, "INVADERS" Dorothy Lamour, Dorsey & Band, "FLEET'S IN"

CICERO

OLYMPIC OPEN 1:30. PAT O'BRIEN "TWO YANKS IN TRINIDAD" Marlene Dietrich, "THE LADY IS WILLING" —COOLED BY REFRIGERATION—

FOREST PARK

FOREST COOL. Open 1:00. Andy Devine Leo Carrillo, "TOP SERGEANT" Gene Autry, Smiley Burnette "HOME IN WYOMIN'"

ELMWOOD PARK

ELM 7540 Grand Avenue. OPEN 1:30 The Aldrich Family in "HENRY and DIZZY" William Tracy, James Gleason, "HAYFOOT"

BERWYN

B&K BERWYN (Cool) Chas. Laughton, Jon Hall, "TUTTLES of TAHITI" & Mystery Co-Hit, "FINGERS AT THE WINDOW" Pete Smith "Victory Quiz" (Mat. "Junior G-Men")

OAKWYN Roos.-Oak-Pk. Sts. 1:45. Joe Sawyer "BROOKLYN ORCHID" Dorothy Lamour, Wm. Holden, "THE FLEET'S IN"

LA GRANGE

B&K LA GRANGE (Cool) Ch. Laughton, Jon Hall, 'Tuttles of TAHITI' & Mystery Co-Hit, "FINGERS AT THE WINDOW"

PARK Dorothy Lamour in "THE FLEET'S IN" and "THE INVADERS" Laurence Olivier

SOUTH

MARQUETTE 63rd & Kedzie COOL HIGHWAY 63rd & Western — LIONEL BARRYMORE ANN AYARS in "Dr. Kildare's Victory" Plus JIMMY LYDON as HENRY ALDRICH in "HENRY and DIZZY" Also Cavalcade of Aviation

JACKSON PK. COOL. GENE AUTRY "HOME IN WYOMIN'" Priscilla Lane, Robt. Cummings 'SABOTEUR'

KIMBARK 6240 Kimbark. Open 12:30. COOL Raymond Massey, 'THE INVADERS' D. Lamour, "THE FLEET'S IN" & "Sundown Jim"

• SUBURBAN •

WAUKEGAN & GOLF RDS.

ROBT. YOUNG MARSHA HUNT "JOE SMITH AMERICAN" DRIVE IN SHOWS AT 8:30 10:30 EXTRA! MIDNITE SHOW UNDER THE STARS TO-NITE! WAUKEGAN & GOLF ROADS

EVANSTON

STADIUM OPEN 1:30. ALWAYS COOL KATHARINE HEPBURN SPENCER TRACY "WOMAN of the YEAR" Gene Tierney, Vic Mature, 'SHANGHAI GESTURE'

B&K VALENCIA Op. 1:15—1 DAY ONLY! Radio's "ALDRICHES" "HENRY and DIZZY" & "DESPERATE CHANCE for ELLERY QUEEN" & RIOT! "HAYFOOT" Mat. BICYCLE SURPRISE & SERIAL HIT!

B&K VARSITY Sts. 1:10 Abbott & Costello "RIO RITA" Riot! Plus VERONICA LAKE and ALAN LADD (New Star) "THIS GUN FOR HIRE"

B&K CORONET Op. 1:30-Mighty Adventure! "VALLEY of the SUN" & & Crazed Killer! "MURDER in the BIG HOUSE" & Riot! "BROOLYN ORCHID" Mat. Serial Hit

NO MAN'S LAND

Brian DONLEVY Miriam H. HOPKINS Preston FOSTER "A GENTLEMAN AT HEART" Judy Canova, Allan Jones, Jerry Colonna "TRUE TO THE ARMY" OPEN 1:30 TEATRO 25c TO 6:00

WILMETTE

WILMETTE OPEN 1:30. 20c to 6:00 DEAD END KIDS "TOUGH AS THEY COME" Robert Taylor Walt. Pidgeon "FLIGHT COMMAND"

GLENCOE

GLENCOE OPEN 1:30. 20c to 6:30 BING CROSBY, MARY MARTIN "BIRTH OF THE BLUES" ANDY DEVINE LEO CARRILLO "TOP SERGEANT"

HIGHLAND PARK

ALCYON "Fingers at the Window" with Basil Rathbone, Laraine Day, plus Billy Halop Helen Parrish "TOUGH AS THEY COME"

WINNETKA

COMMUNITY Priscilla Lane and Robert Cummings in Alfred Hitchcock's "SABOTEUR"

LAKE FOREST

DEERPATH Joan Bennett and George Brent, "TWIN BEDS" MARCH OF TIME, "INDIA AT WAR"

MOTION PICTURES SOUTH

BUY U. S. WAR BONDS & STAMPS AT ALL Warner Bros. C-O-O-L Neborhood Theatres

AVALON CAPITOL
79th at Stony • Free Parking • 79th at Halsted
AVALON: Late Show 10:30 40c to 6:30 Incl. Tax Cecil B. DeMille's Technicolor Sensation "REAP THE WILD WIND" Hal Roach Comedy Hit "ABOUT FACE"
CAPITOL: Late Show 10:28 Abbott & Costello Kathryn Grayson "RIO RITA" Alan Ladd Veronica Lake "THIS GUN FOR HIRE"

STRATFORD 63rd & HALSTED
30c to 6 P. M.—LATE SHOW 10:45 STAGE—5 BIG ACTS FEATURING THESE GREAT STARS PETER HIGGINS IRISH TENOR ★ WINNIE HOVELERS DANCING GIRLS Screen—The Smoothest Talking Mobster This Side of the Pen! "LARCENY, INC." Edw. Robinson, Jane Wyman, Brod Crawford

BEVERLY 95th-Ashland — Free Parking Late Show 9:45—Henry Fonda, Gene Tierney, "RINGS ON HER FINGERS"

JEFFERY 71st-Jeffery—Late Show 9:45 "FINGERS at the WINDOW" Charles Laughton in "TUTTLES OF TAHITI"

RHODES Late Show 9:45 OGDEN Late Show 9:45 — Dead End Kids in "TOUGH AS THEY COME" Gene Tierney "RINGS ON HER FINGERS"

GROVE Late Show 9:45 HIGHLAND Late Show 9:45 — John Payne (Color) "TO THE SHORES OF TRIPOLI" Charles Laughton "THE TUTTLES OF TAHITI"

HAMILTON "WOMAN of the YEAR" "HENRY AND DIZZY"

COSMO 79th-Halsted SHORE 75th-Kingston FROLIC 55th-Ellis — Headlines come to life! . . . G-Men crack down on enemy submarines trying to land on our shores! "SABOTEUR" Gene Tierney "SHANGHAI GESTURE" COSMO Only—Free Comic Books! Added Cartoons

OAKLAND "SHANGHAI GESTURE" "HENRY AND DIZZY"

"MET" "THE TUTTLES OF TAHITI" and "Ellery Queen's Desperate Chance"

BUY WAR STAMPS FOR VICTORY AT ALL BALABAN & KATZ Air Conditioned Theatres Comfortably COOL

TIVOLI Open 1:30 Bob Hope, Madeleine Carroll YEAR'S LAUGH SENSATION! "MY FAVORITE BLONDE" Plus LESLIE HOWARD AS THE AMAZING (. . . —) "MR. V"

SOUTHTOWN Open 1:00 IN GLORIOUS TECHNICOLOR! C. B. DE MILLE'S MIGHTY EPIC! "REAP THE WILD WIND" PAULETTE GODDARD RAY MILLAND JOHN WAYNE & HAL ROACH'S Riot! 'ABOUT FACE' Wm. Tracy, Joe Sawyer

MARYLAND Op. 1:30—MYSTERY SMASH! "FINGERS AT THE WINDOW" & Gene TIERNEY, "RINGS ON HER FINGERS" Added! Walter HUSTON, 'OUR RUSSIAN FRONT'

TOWER THOSE HOT-BLOODED LOVERS OF "KINGS ROW" TOGETHER! ANN SHERIDAN and RONALD REAGAN "JUKE GIRL" "NICKEL-A-DANCE" THRILL SMASH! plus JOAN BENNETT, GEORGE BRENT COMEDY RIOT! "TWIN BEDS" MISCHA AUER LATE COMPLETE SHOW STARTS 9:50 P. M.

REGAL RED ("I DOOD IT") SKELTON & "STUMP & STUMPY" Regal Stars, Tommy DORSEY, Eleanor POWELL, "SHIP AHOY" BOUDOIR BEDLAM! Joan Bennett, 'TWIN BEDS'

PICCADILLY FREE PARKING ANN SHERIDAN, RONALD REAGAN "JUKE GIRL" Joan BENNETT, Mischa AUER, George BRENT "TWIN BEDS" LATEST WORLD NEWS

HARPER Spencer Tracy, Katharine Hepburn "WOMAN OF THE YEAR" William Tracy, James Gleason, "HAYFOOT"

HYDE PARK John Barrymore in "THE GREAT PROFILE"

KEN 1225 E. 47th. Open 1:30. COOL Free Parking—"MURDER in the BIG HOUSE" Betty Grable, "SONG OF THE ISLANDS" MISS CHICAGO BEAUTY CONTEST ON STAGE AT 9 P. M.

MICHIGAN 55th at Michigan COOL HENRY FONDA MADELEINE CARROLL in "BLOCKADE" BOB HOPE, BING CROSBY, DOROTHY LAMOUR in "ROAD TO ZANZIBAR"

COLONY COOL "TOUGH AS THEY COME" Andy Devine, Leo Carrillo, "TOP SERGEANT" Lieut. James Stewart, "WINNING YOUR WINGS"

RAY James STEWART, Hedy LAMARR, "COME LIVE WITH ME" "THE TEXANS" Rand. Scott, Joan Bennett Mat. "GALLANT LADY"

LEX 1162 E. 63rd. COOL BY REFRIGERATION Jimmy Lydon, "HENRY and DIZZY" GENE AUTRY, "HOME IN WYOMIN'"

RAMOVA 35th-Halsted. J. Anthony Hughes "MEN OF SAN QUENTIN" Billy Halop, "TOUGH AS THEY COME"

E.A.R. COOL—6839 Went.—Op. 1:30—Lew Ayres Ann Ayars, 'DR. KILDARE'S VICTORY' and Lucille Ball in "VALLEY OF THE SUN"

CORAL 95th & Cicero. Open 1:00. Free Parking "SABOTEUR" R. Cummings, Priscilla Lane & "HENRY and DIZZY" with Jimmy Lydon

COMMERCIAL COOL. 9150 Commercial Andy Devine, Leo Carrillo "TOP SERGEANT"—"SWEETHEART of the FLEET"

• SUBURBAN •

AUSTIN

ROCKNE 5825 Div. 7 Swell Units 15c 1:00 6:30 COOL James Craig, Lucille Ball, "Valley of the Sun" Gloria Jean, Andrews Sisters, "What's Cookin'?" Comedy-Cartoon-News-Musical-"Spy Smasher" No. 3 Free to Kiddies-Gift Box and Cutout of Machine Gun

PARK "PRIMROSE PATH" Adults Only — "STOLEN LIFE"

AUSTIN Ilona Massey "NEW WINE" Franz Schubert's Delightful Music Lionel Barrymore, "DR. KILDARE'S VICTORY"

PLAISANCE COOL. 3 HITS. Gloria Jean "WHAT'S COOKIN'" "Brooklyn Orchid"—"North to the Klondike"

SYMPHONY Air Conditioned! Late Show 9:30 "SING YOUR WORRIES AWAY" Gene Tierney, "SHANGHAI GESTURE" Vic Mature

B&K IRIS COOL. 5747 Chgo. Op. 1:30. 3 Feats. "Desperate Chance for Ellery Queen" "Dr. Kildare's Victory" & Hal Roach's "Hayfoot"

PARK RIDGE

PICKWICK MATINEE TODAY — OPEN 1:30 COOL. SPENCER TRACY and KATHARINE HEPBURN in "WOMAN OF THE YEAR"

DES PLAINES

DES PLAINES COOL. Anton Wolbrook "SUICIDE SQUADRON" & DEAD END KIDS in "TOUGH AS THEY COME"

ELMHURST

YORK Joan Davis, Jinx Falkenburg "SWEETHEART OF THE FLEET" BOB HOPE "CAUGHT in the DRAFT"

VILLA PARK

VILLARD Disney's "RELUCTANT DRAGON" "MURDER IN THE BIG HOUSE" Marjorie Woodworth in "BROOKLYN ORCHID"

LOMBARD

DU PAGE Bert Lahr, Buddy Ebsen "SING YOUR WORRIES AWAY" William Tracy, James Gleason, "HAYFOOT"

DOWNERS GROVE

B&K TIVOLI (COOL) Chas. Laughton, Jon Hall, "TUTTLES OF TAHITI" & Mystery Co-Hit, "FINGERS at the WINDOW"

HOMEWOOD

HOMEWOOD COOL. OPENS 1:30 Newest "Henry Aldrich" "SABOTEUR" Robert Cummings, Priscilla Lane

BLUE ISLAND

NEW LYRIC Op. 1—Gene Tierney 'Rings on Her Fingers' COOL & Jinx Falkenburg, "SWEETHEART of the FLEET"

For a Change Cook Chicken Exotic Style

Monday's Menu

BREAKFAST
Cantaloupe Enriched Farina
Rye Toast Bacon Jelly
Milk Coffee

LUNCH
Tossed Salad of Spinach, Lettuce, Cucumbers, Tomato, Radishes, French Dressing
Banana Bread and Cream Cheese Sandwiches
Refrigerator Cookies Milk

DINNER
Braised Kidneys Baked Potatoes
Lemon Buttered Beets
Hot Biscuits
Frozen Fruit Salad-Dessert
Milk Iced Tea

BY MARY MEADE.

[Copyright: 1942: By The Chicago Tribune.]

Fried chicken is truly American, and an excellent dish, but once in a while we might take a suggestion from some of our neighbors and friends about cooking this universally beloved meat. Chicken is good in many different combinations.

Try it with fresh grated pineapple and soy sauce, Chinese style. It's unusually delicious.

Chinese Pineapple Chicken.
[Serves four.]

2 young chickens [about 1½ pounds], split
Flour, salt
Oil for browning
1 cup fresh grated pineapple
2 teaspoons soy sauce [or more]
1 peeled tomato, sliced
½ green pepper, shredded
1 cup bean sprouts
½ cup shredded almonds [optional]

Rub chickens with flour and salt and cook until browned and tender in the oil. Keep warm while preparing sauce, using as a base the fat left in the skillet. Add pineapple, soy sauce, tomato, green pepper, and bean sprouts. Heat thoroly, season to taste, and serve over chicken. Sprinkle almonds over the dish.

There is an excellent Brazilian chicken with herbs which I doubt that many readers would care to make, since the recipe demands that you start with the live chicken, which you behead yourself so that you can use the blood in making the sauce! It's one of those dishes which taste wonderful if you don't know what you're eating!

But we don't have to go that far to the south of us for a tasty chicken and fruit combination. Pollo con frutas comes from Mexico.

Pollo con Frutas.
[Chicken with Fruit.]
[Serves six.]

1 3½ pound chicken, in pieces
2 cups water
1½ tablespoons chili powder
½ teaspoon freshly ground black pepper
¼ teaspoon cinnamon
1 small onion, minced
1 tablespoon salt
Oil or butter for browning
Sliced apples and oranges
1 cup strained tomatoes
Sugar

Put chicken, water, chili powder, pepper, cinnamon, onion, and salt into stewpan, cover and simmer very gently for half an hour. Remove chicken from broth and brown the pieces thoroly on all sides in the oil or butter. Add tomatoes to broth and heat to boiling. Thicken, if you like, with a little flour or cornstarch mixed to a paste with cold water. Put chicken into a casserole, cover with slices of apple and very thin slices of orange, skin included. Pour sauce over the mixture, sprinkle with sugar, and bake in a 350 degree oven until fruits are tender. Seedless white grapes are good in addition to the other fruits, or in place of one of them.

TODAY'S PRIZE RECIPE

Cottage Cheese Biscuits.
[Eighteen.]

1 egg
2 tablespoons milk [about]
1 cup cottage cheese.
2 tablespoons butter, melted
4 teaspoons baking powder
2 cups sifted flour
1 teaspoon salt

Beat egg slightly and add milk, cottage cheese, and butter. Mix well. Sift baking powder, flour and salt together, and add to first mixture. Add more milk, few drops at a time, if the dough is too dry to hold together [the consistency should be like that of any biscuit dough]. Turn out on floured board and pat or roll out to half inch thickness. Cut with floured cutter and bake on greased sheet in hot [425 degree] oven for about 12 minutes, or until lightly browned.

MISS CATHERINE HYBKI,
449 6th street, La Salle, Ill.

HOW TO ENTER THE PRIZE RECIPE CONTEST:

1. Choose your best recipe.
2. Type or write it legibly and completely, listing ingredients in order of use, and giving standard, level measurements.
3. Include helpful information such as number of servings, time for baking, size of pan.
4. Send one recipe at a time.
5. Address it to Recipe Contest, CHICAGO TRIBUNE.

There's a $5 prize daily.

* *

Cuban to Speak Today at Pan-American Tea

Senorita Nohema Caballero of Cuba will speak at today's weekly Spanish and Portuguese tea from 3 to 6 o'clock at the Hotel La Salle. The teas are sponsored by the Pan-American council. Present today will be the consuls from Cuba and Argentina.

The Housewife

Until now those convenient string bags for carrying your own packages home were available, but at a price, and the price did seem too high. This week, however, we've found some very practical fine mesh bags that are huge and that cost only a quarter. You can fold them into small space when they are not in use, as they lie flat. They come in a beige color with colored borders and they have two sturdy handles. EDITH WEIGLE.

Three Needlework Patterns

BY ELLEN BRUCE.

Just try on a pair of these crocheted play shoes, No. 1006, and you will find that you can't get along without them. They are that comfortable, and easy and inexpensive to make. The crocheted hat, No. 1073, is just what you have been looking for to wear with that early fall number. For those good looking linen dish towels the motifs, No. 785, are the answer to what you have been seeking. They are easy to work in cross-stitch and outline combined.

Each of these patterns costs 10 cents. Send 10 cents in stamps or coin, plus 2 cents to cover mailing cost, for each pattern desired, to the Needlework Bureau, Chicago Tribune, 220 Fifth avenue, New York City.

Front VIEWS and PROFILES

BY KATE MASSEE

Motto.

Eloise Jordan, who has been largely responsible for the Chicago public library's fine collection of books in modern Irish, the only collection of its knd in any public library in the country, filled an unusual request the other day. Some one who was interested in *John Philpot Curran,* an Irish patriot and wit of great renown, asked Miss Jordan to find some anecdote that would illustrate the sparkling quality of the Irishman's mind. This is what she found in an old volume printed in Dublin 135 years ago:

Lundy Foot, a tobacconist, having acquired considerable money, bought a fine carriage and appealed to Curran for a motto with which to decorate his conveyance. "Give me one, my dear Curran, of a serious cast, because I am afraid the people will laugh at a tobacconist setting up a carriage, and for the scholarship's sake, let it be in Latin." "I have just hit on it," said Curran. "It is only two words, Lundy, and it will at once explain your profession, your elevation, and your contempt for their ridicule, and it has the advantage of being in two languages, Latin or English, just as the reader chooses—put *'Quid Rides'* upon your carriage."

Phrase of the Week.

The one used in the Chicago Service Men's Center News, in recording the food and soft drinks consumed in the last week: *Victual Statistics.*

Life with Father.

In town following the end of a three months' road tour of "Life with Father," *Louis Calhern,* who enacted the rôle of father, told some amusing statistics about the 1,400 mile tour. The strenuous schedule "wore out" three mothers—*Lillian* and *Dorothy Gish* and *Viola Frayne.* And on the night of the final performance, at the Music Box theater in Hollywood, two of the sons put lifelike metal flies on father's oatmeal, a rubber egg in his egg cup, and to torment the elder brother, Clarence [*Peter Turgeon*], they filled father's bag, which Clarence had to carry in one scene, with large stones, making it almost impossible to lift.

Patriotism.

You are so inconsistent, dear.
I can remember well,
One time you donned a bright new dress,
And strutted down the street
Only to meet a neighbor with
A gay dress just like yours.
You wore a long face quite some time,
To think that some one had
A dress the very likeness of
The one you wore that day.
What I am trying to say is. . . .
Remembering this thing,
I cannot for a moment see
Why you so eagerly
Joined the Waac.
—*Audrey Goossens.*

Kensington Garden.

In the mail:

"Re your item about the garden near the Kensington station of the Illinois Central, it has been there for a long time, and *Mr. Strom,* who used to care for and beautify it every spring, is now on the local draft board in Roseland. The garden was very well kept, with iris planted around the edges, trees, shrubbery, and bushes of all kinds, and presented a lovely picture. About all that the garden is used for now is for people taking a short cut to the station, but nothing is trampled on, as there has always been a path running thru, as I well know, having had many enjoyable walks along it. *Adeline Sciacca.*"

According to Culbertson

[Copyright: 1942: By Ely Culbertson.]

Few things are more discouraging to the bridge player than to have his own partner, his supposed helpmate, spoil a carefully planned coup and bring succor to the enemy. West, in the following deal, which occurred at match-point duplicate, felt that he was playing against *three* opponents:

North, dealer.
North-South vulnerable.
Match-point duplicate.

NORTH
♠ 8
♥ 10 9 3 4
♦ K Q 10 5
♣ A Q 5 2

WEST
♠ A 9 7 3
♥ A K Q 5 3
♦ A 8 4 3
♣ none

EAST
♠ J 10
♥ 7 2
♦ J 9 6
♣ J 10 9 8 7 4

SOUTH
♠ K Q 6 5 4 2
♥ J 6
♦ 7 2
♣ K 6 3

The bidding:

North	East	South	West
1 diamond	Pass	1 spade	Pass [!]
1 no tramp	Pass	2 spades	Double
Pass	3 clubs	Pass	Pass
Double	Pass	Pass	Pass

West, it will be noted, exercised enormous self-restraint to keep quiet over South's one spade response. With a hand as strong as West's, it would have been unthinkable to pass and risk the loss of a game, or even perhaps a slam, *except for one vital consideration.* West was not vulnerable and the opponents were. If West could find sufficient support in his partner's hand for the bidding and making of a game contract, he could expect only 420 points, 300 points for the nonvulnerable game and 120 points trick score. But if East had the support necessary to that game, it was extremely probable that the opponents' two spade bid [or any higher contract] could be defeated at least two tricks, which would give East-West 500 points and a much better match-point score.

At duplicate, the finest players, when not vulnerable, do a great deal of "trapping" against vulnerable opponents. Hence West's tactics were eminently sound. But he did not reckon with his own partner. That individual had ideas of his own. He felt that his cards could offer no help in the defense of a two spade contract, but that he might do very well at his own long club suit. Accordingly, he took out the double to three clubs, was doubled in turn, and presented the enemy with 300 unearned points.

It was true that East had a poor defensive hand, but it contained one splendid feature, to which East was apparently blind. That feature was the J-10 of spades. Two honors, however low, in the opponents' trump suit hold great potential value. In this hand, put to the right use, they would have led to an 800 point penalty.

Heads Poetry Group.

Miss Mary Agnes Ryan has been elected president of Chicago chapter of the Catholic Poetry Society of America. Al La Resche, whom she succeeds, is in service with the navy, and the group has named him honorary president.

Baseball Movie to Delight Fans —and Brooklyn

"IT HAPPENED IN FLATBUSH."
Produced by Twentieth Century-Fox.
Directed by Ray McCarey.
Presented at the Palace theater.

THE CAST.

Frank Maguire.....Lloyd Nolan
Kathryn Baker.....Carole Landis
Mrs. McAvoy.....Sara Allgood
Sam Sloan.....William Frawley
Danny Mitchell.....Robert Armstrong
Mrs. Maguire.....Jane Darwell
Ray Anderson.....George Holmes
Squint.....Scotty Beckett
Walter Rogers.....Joseph Allen Jr.
Shaunnessy.....James Burke
Maguire.....Roger Imhof
O'Doul.....Matt McHugh
Scott.....LeRoy Mason
O'Hara.....Pat Flaherty
Stevenson.....Dale Van Sickel
Harding.....John Burger
Judge.....Jed Prouty
Collins.....Robert Homans
Mrs. Collins.....Mary Gordon

By Mae Tinée.

Good Morning!

"The Brooklyn baseball fan," says a news note, "is a creature apart." . . . To understand the workings of this rara avis' mind one must, same note asserts, become aware of three important facts:

"[1] A Brooklyn fan hates ALL umpires; [2] he hates New York teams; [3] he loves any ball player who has a weakness."

"It Happened in Flatbush" goes into the subject of Brooklyn fans, whose passion for players with faults has given the Brooklyn team the nickname of "Them Lovely Bums."

The picture should delight all baseball fans, Brooklyn or otherwise. For, after a great deal of kicking around, the team brings home the pennant. . . . And the team's manager, McGuire, who had been under a black and thunderous cloud of disapproval, emerges clad in victory, to the tune of loud applause. . . .

Lloyd Nolan as McGuire is a knockout, presenting one of his smooth, convincing portrayals. . . .

As the story has it, McGuire once had been accorded, wrongly, the title of "Butter Fingers" and had vanished for a long long time from the Brooklyn area. . . . He's brought back by the team's aging owner, Mrs. McAvoy, who had always believed in him. . . . Things look rosy for the new manager. . . .

Mrs. McAvoy's sudden death changes the outlook and bequeaths the club to her heirs. . . . McGuire has to sell himself all over again.

Lovely Kathryn Baker, major stock owner, is definitely agin him. . . . But not for long. Romance buds, is nipped, buds again, and then blooms be-yewtifully. . . . The finale is a whirlwind of excitement. . . .

"It Happened in Flatbush" has laughs, suspense, and oodles of human appeal. . . . Miss Landis was never lovelier, and sharply credible characterizations are provided by Sara Allgood and Robert Armstrong.

See you tomorrow.

* *

Holy Family Parish to Celebrate 85th Anniversary in Fall

The Rev. Nicholas Mann, S. J., pastor of Holy Family Jesuit church, 1080 West Roosevelt road, has been delving into the records of his historic parish to discover items of interest for the 85th anniversary celebration to be held in October. This parish, with its city-wide constituency, was the birthplace of Loyola university.

The first Holy Family edifice, a frame structure, was opened at 11th and May streets on July 12, 1857, and on the opening day the long list of persons baptized there began with four names. Julia Taylor, a 17 year old convert, is the first name on the list, which now has grown to 52,869. She was baptized by the Rev. Charles Truyens, S. J., assistant to the Rev. Arnold Damen, S. J.

The Rev. John L. Setters' name appears 23,426 times in the seven volume baptismal records. Father Setters was connected with the parish for 35 years. Father Mann said that the voluminous records are being transferred to a card index system, made necessary by the amount of time required to look up birthdays of persons who had forgotten them. Two years have been spent in the transfer and another will be needed.

* *

Chicago Club Formed by Midland College's Alumni and Students

Chicago graduates, former students, and instructors from Midland college in Fremont, Neb., gathered last night at the 55th street lake shore promonotory to form a local alumni club, the first branch chapter of the Midland Alumni association. Among Chicagoans who attended the college are Robert Speaker, W-G-N baritone; Charlo Byars, the Rev. Harvey Clark, the Rev. Reno Frobenius, J. Marvin Hall, Richard Van Metre, Oscar Lyders, and Paul O. Ridings. Gordon C. Lund, assistant director of the news bureau at the Illinois Institute of Technology, was in charge of arrangements for the gathering.

* *

Class Reunion Picnic.

Members of the January class of 1941 graduated from Lindblom High school will hold a reunion picnic at 1:30 o'clock tomorrow in Jackson park, assembling at the Outer drive and 63d street.

On the House

For almost unnumbered centuries paint has been recognized for its protective as well as its decorative powers. . . . Wood cases more than 5,000 years old have been found in ancient Egyptian tombs, and paint was used more than two hundred thousand years ago by the Cro-magnons in decorating their caves in southern Europe. . . . Now, as always, beauty and protection from moisture, rot, parching, drying, and attendant *fire hazards* can be given to your house by timely repainting. . . . Maintenance with paint is a major factor in building upkeep.

LOUISE BARGELT.

Ensemble in One Pattern

MISS' TAILORED ENSEMBLE.

Here's a pattern bargain! The one design makes a jerkin, weskit, skirt, and both long and short sleeved blouse. It's wise to look ahead to the fall season around about now, and to start getting that autumn business or school wardrobe in operation. Why not begin with this versatile pattern?

Style No. 3301 is designed for sizes 10, 12, 14, 16, 18, and 20. Size 16 requires, for jerkin and skirt, 3¼ yards of 35 inch material; for weskit, 1⅝ yards of 35 inch material; for long sleeved blouse, 2⅛ yards of 35 inch; for short sleeved blouse, 1¾ yards of 35 inch.

Address orders for Clotilde patterns to Chicago Tribune, P. O. Box 537, Grand Central Annex, NEW YORK CITY, including 10 cents in stamps or coin, plus 2 cents for mailing costs (coin preferred—wrap it carefully) for each pattern ordered. IMPORTANT: Be sure to state clearly the number of the pattern and the size desired and write your name and address plainly. The summer pattern book costs 15 cents—10 cents if ordered with a pattern.

Looking at Hollywood

By Hedda Hopper

Hollywood, Cal., July 31.—The other day I ran into Kay Kyser, just back from a tour of America, playing army camps and theaters and selling bonds on the sidewalk. Kay's lost 25 pounds. I've rarely seen a more earnest or rampant American. He fires his shots where they'll do the most good. For instance, in Detroit, where some workers walked out because they were asked to do their smoking outside, he said, "every minute away from making guns, planes, tanks, and bullets is a life lost." Then pointing to a sailor back of him, who had been thru Pearl Harbor and suffered disfiguring facial burns, Kay said, "Did he run when his life was in danger? No, he kept on firing. The men in the camps are working 'steen hours without complaint, and the American people who still enjoy privileges must do the same. It isn't just buying bonds—it's the spirit that makes you want to buy them." Boy! he doesn't pull his punches nor mince words, and he's trying to form a unit to tour this country from end to end. Its slogan will be, "Wake up, America"—and that means everybody!

I Can Wonder, Can't I?

If Douglas Fairbanks Sr. were still living, I wonder how he'd feel knowing that Bugsie Siegel has the dog he loved . . . and I believe that actress who thinks Bugsie's wife is going to divorce him so he can marry her is going to be sadly disappointed. . . . Betty Pulliam is so fond of Lana Turner that she even named her pet turtle after her. "And it's a swell turtle, too," she adds. . . . Hal Wallis is making certain that everything is right for "Air Force." He's going with the company to Tampa, Fla., and personally supervise the whole thing.

Hope Springs Eternal.

Lots can be said about Hollywood, but you can't say that actors don't get a second chance here. They may not at the studio where they're under contract, but when that's ended, they begin all over again elsewhere, and that's what Richard Whorf has done. For years we applauded Whorf's performances with the Lunts. Then he was signed by Warners and given a gangster part—not a happy assignment. Now he's playing with Katharine Hepburn, goes from that with Mickey Rooney into "Kim," and when Warners make the life of Gershwin, they'll probably win him back. Incidentally, when Mickey does "Kim," he'll have only four scenes as Mickey, so I'm told. In others, he'll be disguised as an Indian fakir, or what have you. Well, if I know my Mickey, we'd recognize him even if he were playing the hind legs of an elephant!

Wrong Dope.

Gummo Marx says it ain't true that he and the missus are disagreeing, let alone separating. . . . Harpo's off Sept. 4 to spend two weeks with Alexander Woollcott on his island in Vermont, and, declares Harpo, he's not going to do a play, not even "Yellow Jacket." Will do nothing this winter but entertain our armed forces. . . . The Bob Leonards' loss of their colored butler, Arthur S. Bridges, was the navy's gain. He's now chief officer steward. . . . After Edward Trevor watched Rosalind Russell do the samba, he said, "I have an easy method of learning it. Just drink three zombies—then get up and try to waltz."

O, for That Golden Silence!

Joe Brown, actor [no, not Joe E.'s son], related some incidents which happened to him while he played in stock up in Carmel. He had supper with a group of persons and was sounding off about the need for stage experience if you want to succeed on the screen, and the difference between the two mediums, how exaggerated a stage actor is unless he's toned down. Then he turned to a pretty girl sitting next him, and said, "Don't you agree with me?" She replied, "I wouldn't know. You see, I've only acted on the screen. My name is Joan Fontaine." . . . Hollywood says Myrna Loy is blessed-eventing. Myrna says nothing.

Gracie Fools 'Em.

When Gracie Allen wanted to do a spot on the CBS "Playhouse" and turn her salary over to the government to purchase an ambulance, she found out she couldn't deduct it from her income tax. In other words, she makes them a present of a coupla thousand bucks, and then they tax her for it. But Gracie fooled 'em. When she heard the news, she backed right out of the deal, swooned, and they sent an ambulance for Gracie! . . . Meyer Davis overheard two cuties discussing a star's divorce. "Yes, she left him—but took everything else!" . . . When Conrad Veidt played two characters, good and bad, in "Nazi Agent," he was filled with fear. Now he's delighted, 'cause he's getting fan mail only about the good; the evil has been entirely forgotten. So much so that he came in and asked for a camera sitting as Conrad Veidt. . . . Sam Wood is getting more praise from the New York critics for the direction of "The Pride of the Yankees" than he's getting here. In a picture like that, there's enough credit for all, and Sam deserves lots of it.

[Copyright: 1942: By The Chicago Tribune.]

7 COURSE DINNER $2
with Whole BABY LOBSTER
STRICTLY for LAUGHS
All New Show with HARRY ROSE
16 Specialty Acts • Comedy Scenes
16 Dancing Girls • Don Long's Rhumba Band
COLOSIMO'S
2126 South Wabash

WORLD'S MOST BEAUTIFUL CHINESE & AMERICAN RESTAURANT
MAR GAI GAI
ENTERTAINING . . . PROSPERITY
Before the Show Enjoy a Sirloin Steak or Tender Baked Sugar Cured Ham 65c
AFTER THE SHOW
Delicious Chicken Chow Mein
Late Night Snacks and Cocktails in the Ming Room
75-85 W. RANDOLPH ST.

Miss Elizabeth Wilson to Be Married Today

Miss Elizabeth Jennings Wilson and Lieut. Paul Andrew Heegaard-Jensen will be married at 5:30 o'clock this afternoon in St. Mark's church, Evanston. Later the bride's parents, Mr. and Mrs. James Carlyle Wilson of Evanston, formerly of Winnetka, will give a reception at the Georgian hotel. Miss Jean Kleckner will serve as maid of honor.

Miss Dorothy Alma Anderson, daughter of Mr. and Mrs. Frank W. Anderson of Hinsdale, will be married today to Robert Lee Osborn, son of Mr. and Mrs. Ralph A. Osborn of Culver, Ind. The ceremony will take place in the garden of the Anderson home.

The marriage of Miss Betty North, daughter of Mr. and Mrs. Edward Richard North of South Bishop street, to John Joseph Barth, son of Max Barth of South Aberdeen street, will take place today in St. Sabina's church, followed by a wedding breakfast at the South Shore Country club and an evening reception in the home of the bride's parents.

The marriage of Miss Bette Ann Joyce, daughter of Mr. and Mrs. Joseph James Joyce of North Maplewood avenue, to Thomas Francis Scully will take place at 11 o'clock today in the Queen of Angels church. A wedding breakfast will follow at the Knickerbocker hotel. Mr. Scully, son of Mrs. Thomas F. Scully and the late Judge Scully, was graduated from Georgetown university and the University of Chicago law school.

Miss Sari Rita Gross, daughter of Mrs. Jeannette Gross of Chicago and of Edward A. Gross of Highland Park, and Pvt. Thomas Walton Michael will be married today in the post chapel at Fort Custer, Mich. Pvt. Michael, son of Mr. and Mrs. F. A. Michael of Eau Claire, Mich., and his bride will live in Kalamazoo, Mich.

White Collar GIRL

BY RUTH MACKAY.

Our New Steno Concentrates.

Tappety tap, tappety tap,
Typewriter clacking, rappety rap

Dear Sir: Your letter [*which shall it be—*
I wonder if yellow would look well on me?]

We have your order [*I hope Johnny'll 'phone—*
I'd hate to spend Sunday sitting alone.]

Please answer promptly [*shall we go to the lake—*
Or dinner at Pete's, a nice juicy steak?]

If we do not hear [*that new man is swell!*
Suppose, tho, he's married—isn't life—well!]

Yes, Mr. Smith . . . I've my mind on my biz,
[*But he doesn't know that mine isn't his.*]

—M. Bradford.

The Executive.

"It is the function of an executive to plan and supervise the efforts of others; to think for more than one; to multiply himself thru others. A good executive is primarily a teacher and a leader, who directs with a personal touch that inspires energetic loyalty to the firm. He shows how to do things quicker, easier, better, and at less cost . . . cultivates a keen, alert mind. He gives clear cut instruction, for a worker who is forever wrong is not being taught right. . . . An executive is paid for what he gets done, as well as for what he does and should never be too busy to learn how to become less busy. He should do something each day the doing of which will help every day thereafter."—S. H. Tomlinson.

Starting Points.

Lenore Healy writes: "People seem to forget that most women who get along, usually began in white collar jobs. Well-known newspaper women, leaders in the advertising field, etc., have arrived via the white collar system. Take Charlotte Symonds, the Met and Chicago Opera prima donna who is now robed in glamor: At one time she did routine work at a bank. Louise Fitch, radio star, started her career as a stenographer. These girls capitalized on what you might call their hobbies, working at them while they worked at a job."

To which might be added that multi-careered Alice Marble was her tennis instructor's secretary. . . . Madeline Carroll taught school. . . . Ethel Merman was a secretary whose singing was the hit of the office parties. . . . Sally Benson author of "Junior Miss" was a dictaphone operator. Doesn't that make you all feel better?

LUCKY FOR YOU! Now you can have real whole wheat nourishment in truly enjoyable form! Eat Wheaties for breakfast. Crisp-toasted flakes with that irresistible flavor. You'll like 'em!
"Breakfast of Champions"
WITH MILK AND FRUIT
"Wheaties" and "Breakfast of Champions" are registered trade marks of General Mills, Inc.

Music Winners

Lillian Chookasian, mezzo soprano. Frances Sorkin, dramatic soprano.

Joseph Appleby, bass. Peter H. Kuhns, bass baritone.

Dorothy Cornfield, Coloratura. Helene M. Maxouris, Lyric Soprano.

[TRIBUNE Photos.]

War Worker Wins Contest for Basses in Festival Tryouts

Joseph Appleby Jr., 19 years old, 4469 Lawrence avenue, last night displayed a mellow bass voice that carried him to triumph in his division in the west side auditions for the 13th annual Chicago Music Festival.

Appleby, who now works 54 hours a week as a draftsman in a defense plant, was an easy winner in the auditions held in the Graemere hotel, 113 South Homan avenue. He placed third in the Cook county festival competition last year when judges criticized his inability to reach low notes, but after a year's practice, he showed perfect control last night.

The mezzo soprano division contest was won by Miss Lillian Chookasian, 20, of 2420 Kedzie boulevard, while Miss Frances Sorkin, 19, of 1316 South Kildare avenue, triumphed among the dramatic sopranos.

An auto repairman who sings in St. Peter's church as soloist took first place in the bass baritones. He is Peter H. Kuhns, 31, of 2851 Nelson street. Miss Dorothy Cornfield, 20, of 4818½ North Kimball avenue, a Cook county finalist in 1940, won the judges' vote as the best coloratura soprano.

The final event—for lyric soprano—was won by Miss Helene M. Maxouris, 23 years old, 5433 Congress street, in private life a secretary. She triumphed over 45 competitors. Miss Maxouris has sung with the Chicago Opera company chorus the last two seasons.

* *

Folk Dance Festival to Be Held at International House

International house is holding its fifth annual open air folk dance festival this evening on its tennis courts, 1414 East 59th street. Participating will be the Croatian Tamburitza orchestra, the Lithuanian Youth society, the Polish dancers, the American Square dancers, and the folk dancing group of International house.

Dear Diary BY BECKY

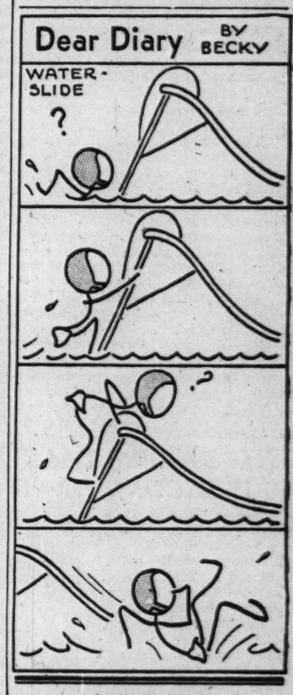

AMUSEMENTS

Air Cooled BLACKSTONE MATINEE TODAY
7th & MICHIGAN AVE.—PHIL HARRIS' BAND
3-ACT FARCE
"GOOD NIGHT LADIES!"
Starring BUDDY EBSEN • SKEETS GALLAGHER
EVES. $1.10 to $2.75 — MATS. WED. & SAT. 55¢ to $2.20

HARRIS AIR COOLED Pop. Mat. Today
MY SISTER EILEEN
Eves. 55¢-$1.10-$1.65—POP MATS. WED. & SAT. 55¢-$1.10

RAVINIA FESTIVAL ★ Artur Rodzinski Guest Conductor
Chicago Symphony Orchestra TONIGHT at 8:30
Beethoven (Fifth Sym.). Mendelssohn. Jerome Kern ("Show Boat").
Adm. 85c. Reserved Seat 85c. Free parking. Inf. HOLlycourt 7600 or Highland Park 1234.

FILM UNION BARS NEW MEMBERS 20 YEARS AS 200 DIE

Operators Push Drive to End Permit Racket.

The mortality rate among members of Chicago's Motion Picture Operators' Local 110 has averaged 10 a year during the last 20 years, a total of 200 deaths, yet the officers of the union always have blocked the membership from taking in a single new member during the entire period, it was revealed yesterday by men long members of the organization.

Places of the men who died have been taken by operators on weekly permits who were compelled to pay an average of $10 a week to the union. Thus while the membership was decreasing the rolls of the permit men were constantly on the increase. And permit men have no voting power in the union.

Members Hope for Reform.

Hope that the permit racket will be remedied now by a committee appointed within the last two weeks cto revise the constitution and by-laws was expressed by several operators yesterday, including Herman Posner, operator at the State theater, 5814 Madison street, who long has fought for this reform. Posner said:

"Whatever changes are made in the by-laws must be approved by Frank Walsh, our international president. I feel sure that the new committee will try to right the permit situation and I believe that Mr. Walsh will approve such action."

There was much discussion among the members of the union yesterday concerning the move to put an end to the permit racket. All were fearful of talking openly, however, pointing to the fact that three members have been murdered during the last 15 years. "Jacob Hoffman was shot to death at his garage," one operator said, "then Fred Oser was shot to death in the union offices, and finally they killed Hank Schneider."

Opening of Books Blocked.

Another operator explained how the officers blocked the opening of the books for membership.

"The books were opened at the annual meeting each year," he said. "One man, a stooge for the officers, would get up and move that they be opened. That motion would pass. Then—immediately—another stooge would arise and move that they be closed. And they were always closed. The whole operation took about three seconds. If anybody protested he was knocked down."

Still another member pointed out that other methods of intimidation were practiced thru the union's control of jobs. Some jobs pay $40 a week more than others. The officers could shift a man from one to the other, depending on how he "went along"—or they could keep him from working at all.

The committee of seven, engaged in a revision of the by-laws is headed by Smith King, operator in the Granada theater, who said he expected to report about Sept. 1.

NEW PASSENGER BUSES FROZEN UNDER ODT RULE

Washington, D. C., July 31 (AP).—All new passenger buses not yet sold by manufacturers were frozen by the War Production Board today and placed under control of the Office of Defense Transportation for assignment to areas where transit emergencies develop.

The action, announced by Joseph B. Eastman, ODT director, places at his disposal a fleet of several thousand new buses. They will be sold only as directed by ODT, and only if the transit company receiving them agrees to transfer them to another city in case worse needs develop in the latter place.

In addition, a transit company buying a city bus must agree to operate it not more than 2,000 miles a month, and a utility purchasing an intercity bus must agree not to run it more than 4,000 miles a month.

ODT explained that the stipulation will prevent companies from following their normal tendency to operate new equipment more intensively than older vehicles and will keep the buses in operation for the duration of the war.

SEAMAN ADMITS HIS BATTLE TALE IS SECOND HAND

Seaman Edmund Carr, 28 years old, of Denver, Colo., yesterday admitted to navy public relations officers that his story of Pacific battle experiences, printed in THE TRIBUNE, was based on the adventures of another sailor and not on his own.

THE TRIBUNE interviewed Carr Thursday after he had convinced the navy publicity officers that his story of his experiences would aid a current drive to recruit pilots. Carr said in his story that planes assigned to his unit of the Pacific fleet drove off three waves of Japanese bombers, one of which, he said, dropped a dud eight inch shell with fins that made it plunge like an aerial bomb.

Carr was said by the officers to have admitted readily yesterday that he had never been to sea, but had related what one of his navy friends on the west coast had told him. Carr was questioned after his mother in Denver, upon reading a newspaper story about him, revealed that he had just finished his preliminary training.

'Allman Orders Closing of North Clark Street Cafe

The Ship's café, 620 North Clark street, owned by James Allen, was closed yesterday on orders of Police Commissioner Allman. The establishment's licenses had been revoked earlier by Mayor Kelly on recommendation of Police Capt. Frank Reynolds, who said two stabbings had occurred there.

Sweater Queens

Renee Sommers (left) and Josephine Napolean.

New York, July 31 [Special].—Coney Island's first contest to select Brooklyn's candidate for the national title of "Miss Sweater Girl of 1942" ended in a tie. The co-winners were Miss Renee Sommers and Miss Josephine Napolean, both of Brooklyn. The national title will be decided at the New Jersey state fair.

Friend of the Yanks

[The Friend of the Yanks department will answer questions about the draft and military service, both in the daily columns and by mail, if stamped, self-addressed envelopes are sent with the queries.]

F. N. asks: "I would like to know what are the physical requirements for the Canadian or British navy. Are United States citizens permitted to enlist with them?"

ANSWER: The United States and the co-belligerent nations agreed some time ago that United States citizens would thenceforward remain subject to duty in the armed forces of the United States, and only citizens of the United States in foreign countries could be recruited into foreign services. Since you are in this country, you would not be permitted to enlist in the Canadian, British, or other armed forces.

I. H. asks: "Is it true that this $22 deducted from the soldier's pay will be held until November 1st or later even if the wife is desperately in need of it? This seems so unfair."

ANSWER: If you have been making or care to make a class "E" allotment [voluntary family allotment] and you find that when the $22 is deducted from your pay, along with payments for insurance and "forfeiture" credit balances, you have no money left to send home, go to your commanding officer or paymaster and ask for a regular "Discontinuance Form." Then make the following notation on the reverse side: "Payments to continue thru Sept. 30, 1942." The sums thus paid the dependents will be deducted from the first payment under the allotment act. This privilege also is extended to men who have been supporting dependents directly from their pay and not thru automatic deductions by the paymaster's office.

K. L. P. writes: "If two sons contribute to the support of a parent is there any arrangement that could be made so that one son would be inducted and one not? [These sons are registered in different boards in different States. Both are single.] If both were inducted, would the government add $18 to each son's contribution of $22 a month, making a total of $80 a month the mother would receive? What if one should marry before entering service, would the wife or the mother get the money?"

ANSWER: One son, but not both, might claim the mother as a dependent and thus be deferred, but as for bargaining with one or both boards to see which board would induct which son—we know of no possible "arrangement." In fact, either or both sons might be inducted at the discretion of their respective boards. If the service man allots $22 from his pay for a parent, the government adds $15, not $18, making a total of $37 receivable by the parent from either or both sons. The parent would have to submit affidavits as to the degree of dependency on each son. If one son married before or after entering service, the parent's allotment from that son would be cut to $20 because the son would be contributing for a wife and parent and would have $5 additional cut from his pay. He would be contributing $27 from his pay for the wife and mother, and the wife would receive $50 and the mother $20.

Go to Church Sunday

"Behold, how good and how pleasant it is for brethren to dwell together in unity."
Psalms cxxxiii., 1.

CHRISTIAN SCIENCE.

CHRISTIAN SCIENCE CHURCHES

Twenty-two branches of The Mother Church, The First Church of Christ, Scientist, in Boston, Mass., are in Chicago.
SUNDAY SERVICES, 10:45 A. M. Twentieth Ch., 10; Thirteenth Ch., 10:30; Sixth, Eleventh, Nineteenth, Twenty-second Ch., 11. Also 8th. or eve.
SUBJECT AUG. 2
"LOVE"

Sunday School for pupils up to 20 years. Wednesday evening meetings, 8 o'clock, include testimonies of Christian Science healing [also 12 noon at Seventeenth Church].

Downtown Reading Rooms

8 S. Michigan and 11 S. La Salle.
Each of the twenty-two churches maintains a free public reading room where the Bible and authorized Christian Science literature may be read, borrowed, or purchased

Radiocasting

Christian Science Program: Mon., Wed. and Fri., 7:30 to 7:45 a. m. WJJD [1160 kc.]. News Commentary—Weekdays (ex. Sat.) 3:45 p. m. WJWC [1520 kc.].

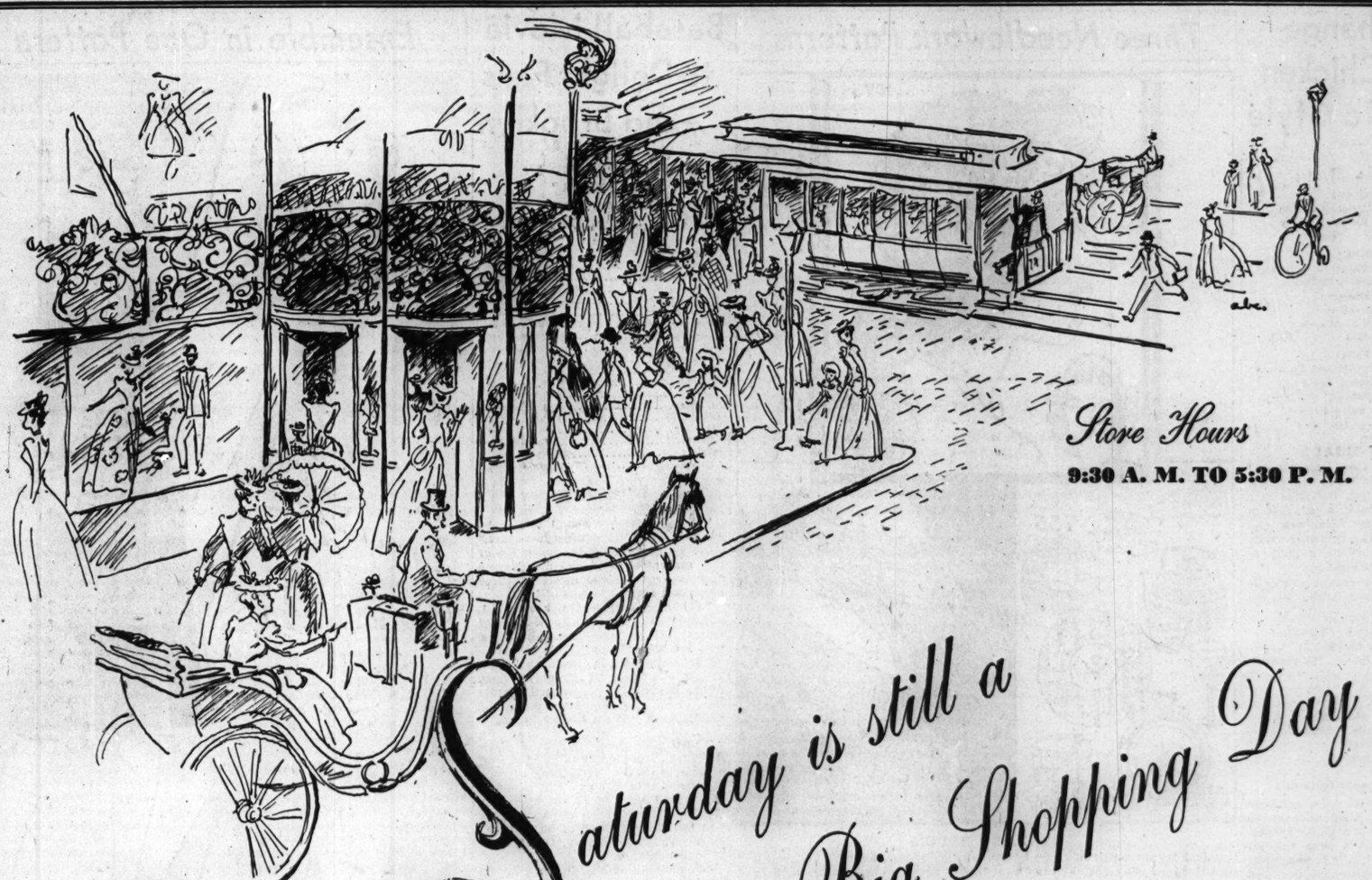

Store Hours
9:30 A. M. TO 5:30 P. M.

Saturday is still a Big Shopping Day

Carson's realizes full well Saturday's increased importance to those thousands of people with a fuller schedule than ever before—people who now find it absolutely necessary to use their week-end holiday for shopping downtown. It is for their convenience that we stay open all day Saturday—both winter and summer. And it is for our convenience that we employees all take a weekly half day off during July and August.

SPECIAL

FURRED WINTER COAT

Quality and value for the "duration"! Molyneux-inspired slim black wool treated uniquely with lustrous black dyed Persian Lamb. Sizes 12-20. $58

Moderate Price Coats, Fourth Floor, Wabash.

ANNUAL SALE

JUNIOR MISS COATS

Shining example of the quality and style in this special winter collection. Wool tweed "boxy" collared in lynx-dyed white fox. Blue, oatmeal. 9-15. $66

Junior Miss Coats, Fourth Floor, Wabash.

A CAMPUS WOOL, wonderful class-to-rushing dress. Manipulated by tuckings into soft front fullness. Deep throat filled by a white pique vestee, startling against kelly, red or blue. 12-20. 12.95

College Shop, Fourth Floor.

FALL THEME in the new slimmer, simpler vein. Stress is laid on easy skirt draping, on a spray of brilliants and nailheads. Brown, blue or black rayon crepe. 10-16. 17.95

Little Dress Shop, Fourth Floor, Wabash.

SEMI-ANNUAL SALE
WOMEN'S SHOES

Our famous event with great reductions as usual. 6,000 pairs of fall and winter shoes, all types. According to kind and style: 5.90 to 13.90

Shoe Section, Third Floor.

SEMI-ANNUAL SALE
LAYETTE NEEDS

Twice a year values on an extensive group of fine wearing apparel and nursery accessories. Inviting opportunity to lavish your cherub with present and future needs.

Baby Shop, Third Floor.

SPOT FANTASY in hand-crocheted rayon chenille inspired by a peasant's cap, ruffled like a "duster." Black, brown, American Beauty, kelly, royal, green, Valor red. 1.95

Hat Counter, First Floor.

SHIRTS TO THE FORE! And none beats the classic lines of this diagonal weave rayon crepe. White, beige, rose, blue, gold, or brown. Long or short sleeves. 32-38. 2.95

Little Money Blouse Shop, First Floor.

CARSON PIRIE SCOTT & CO

The big drive to form group-riding clubs is on here in the Chicago Metropolitan Area right now. And everyone who must use a car for personal transportation is urged to share that car with other car owners so that every car will get much more mileage out of its tires.

SECTION TWO
SPORTS MARKETS
WANT ADS

Chicago Daily Tribune
THE WORLD'S GREATEST NEWSPAPER

For Faster Service 3 TRIBUNE PHONE NUMBERS
SUPerior 0200 Public Information Service | 0260 Scores of Cubs-Sox Games | 0100 Want Ads-General Business

SATURDAY, AUGUST 1, 1942. **** 17

FRANK LEAHY APPOINTED TO ALL-STAR STAFF

WHIRLAWAY HEADS FIELD OF 9 IN $25,000 HANDICAP

THREE STAKES END ARLINGTON SEASON TODAY

Alsab Runs Monday at Washington Pk.

Handicap Field

EIGHT rivals will oppose Whirlaway in today's $25,000 Arlington handicap. The field, in order of post positions, follows:

Horse—	Wt.	Jockey.	Prob. odds.
Sirocco	112	W. Garner	25-1
Rounders	103	F. A. Smith	4-1
Reading II.	118	G. Woolf	20-1
Best Seller	120	No boy	5-1
Pumpgun	100	H. Schuling	50-1
Staretor	100	No boy	25-1
Equitable	100	L. Barney	50-1
No Competition	106	S. Brooks	50-1
Whirlaway	130	E. Arcaro	3-5

BY HOWARD BARRY.

Whirlaway, the perrenial American champion owned by Warren Wright, will race today against eight rivals in the $25,000 Arlington handicap. In this event, which is the closing feature of Arlington Park's 36 day meeting, he will make his first appearance since he became the greatest money winner in the history of racing. His victory in the $50,000 Massachusetts handicap on July 15 carried him past Seabiscuit's mark of $437,730 and ran his total earnings to $454,336.

In addition to the Arlington handicap, there will be two $7,500 stakes today. One of these—the Victory handicap—may develop into a re-run of last Saturday's Classic minus the winner, Shut Out. Valdina Orphan and With Regards, which finished second and third, respectively, are scheduled to renew their spectacularly fast rivalry over the mile and an eighth route. In the other stake—the Cleopatra—a high class field of fillies and mares headed by Blue Delight will race at a mile.

Alsab to Go Monday.

There had been a possibility that Alsab might have been entered in the Victory, but Owner Al Sabath and Trainer Sarge Swenk decided not to send him to the post today. He is eligible for the seven furlong $4,000 Lakeside handicap which is the main event on Monday's opening program at Washington Park and his handlers now plan to run him in this race over the shorter distance to mark his return to competition after his layoff with a splint since early June.

Trainer Ben Jones has sharpened up Whirlaway for one of his traditionally powerful drives thru the last three-eighths of the mile and quarter Arlington handicap. He may have something to run at, too, for there is a fair amount of speed represented in the field which will oppose him.

Valdina Farm's Rounders, the Irish bred colt which ran second to Whirlaway in the Massachusetts handicap, will be in there with a light burden of 103 pounds against the champion's top weight of 130. In the Massachusetts, Rounders finished well in advance of Attention and other seasoned handicap performers.

Watch Best Seller.

Best Seller, winner of the Equipoise mile during the current Arlington Park meeting, is fast enough to make it interesting for Whirlaway—especially if he gets far enough ahead of the Calumet Farm star during the first mile. Staretor, Sirocco, Reading II., Pumpgun, No Competition, and Equitable will complete the field.

Eddie Arcaro, the boy who knows how to time Whirlaway's locomotive rushes to perfection, will be aboard the Calumet colt today. Arcaro is expected to deliver another one of those masterful rides which characterized his appearance last Saturday when he brought Shut Out home on top in the Arlington Classic.

Whirlaway is expected to go to the post at odds no longer than 3 to 5. This recalls his last appearance at Arlington Park when he was an

[Continued on next page, column 4]

WHERE IS THE BEST PLACE TO LOOK FOR A HOUSE?

The larger the selection, the easier it is to find the home you want. The best place to look for offers of homes for sale is in the real estate want ad columns of the Tribune which prints more real estate want advertising than any two other Chicago newspapers combined. It is Chicago's largest real estate market. Read the offers in today's Tribune.

MOON MULLINS—POSITIVELY A PANE

WHY TH'
KERASH!
OH-OH!
NOW YOU'VE DID IT, MOON! NOW YOU DID IT!
DID WHAT?
I THROWED YOUR SHOE AT A COUPLE OF CATS FIGHTIN' ON TH' FENCE—AND YOU FORGOT TO OPEN TH' WINDOW!
Reg. U. S. Pat. Off.
Copyright, 1942, by News Syndicate Co. Inc.

RAY ROBINSON WINS DECISION OVER ANGOTT

Comes from Far Back to Gain Victory.

New York, July 31 (AP).—Ray Robinson kept his amazing winning streak intact tonight, but only after coming from far back to take a 10 round decision from Lightweight Champion Sammy Angott in Madison Square Garden. Robinson weighed 144¼; Angott, 139¾.

Piling the 122d straight triumph on his unbeaten record as an amateur and a pro, the skinny Harlem fighter, who is regarded in some circles as the uncrowned welterweight champion, spotted Angott three of the first four rounds, then turned loose his startling speed and explosive punching power to take the verdict.

Both Down in Eighth.

For most of the way, a crowd of 12,073 stood and roared at the blistering, bruising brawl, particularly in the eighth round, when both fighters were on the floor for an eight count.

The Associated Press score card gave Robinson the last six rounds, Angott the first three, and called the fourth even.

The gross gate was announced as $26,853.72.

It was Robinson's second straight victory over Angott, who turned in one of his best fights tonight—certainly his top performance in Madison Square Garden—in a losing cause.

The front end of the tussle was all Angott. He charged in, beat Robinson to the punch, flailed away at the body and once or twice all but climbed right up on Robinson in the first three rounds to take a clear edge. He won the third, but Referee Arthur Donovan notified the judges that if there was any question about it, it was to go to Sammy because Robinson threw a low punch that drew boos from the crowd.

But starting with the fourth round Robinson began to turn loose his blazing speed. Sammy fought back, and twice, after catching right hand shots on the chin, stood in midring, waved his glove at Robinson, and sneered, "Come on and fight." Robinson did, and from there on it was every man for himself.

Robinson Keeps Hitting.

In the fifth, Angott held on as Robinson opened up a right hand barrage. Near the finish of this round Robinson connected with a long right just as Angott slipped in his own corner, and Angott landed flat on his face, but it was not ruled an official knockdown.

In the sixth, Robinson landed left-right-left, putting on a hitting rally, and from there on, it was obvious that Angott was going to have to do a lot of hurrying to come thru.

The eighth round provided the most explosives—and the comedy relief. Robinson bounced a long left hook off Sammy's chin and Angott's knees started to bend. As he sagged, he grabbed hold of Robinson and suddenly both were on the floor. The knockdown timekeeper reached "eight" before they got up, Sammy inside the ropes and Ray outside on the ring apron, where he had rolled.

Even Up on Eyes.

In the same round, a hard right gashed Angott's left eye, but he got even for this in the ninth by opening a small cut alongside Ray's right eye.

Sammy's title was not on the line tonight. That is stored away until he meets Allie Stolz this fall. Robinson gets a chance with Welterweight Champion Red Cochrane here Sept. 10, but up to now that is a nontitle fight.

Fight Decisions

LAST NIGHT'S RESULTS.

At New York—Ray Robinson beat Sammy Angott [10]; Mario Morales beat Freddy Pope [6]; Billy Murray beat Jerry Moore [6]; Gus Levine beat Warren Dean [4]; Maxie Shapiro and Chester Rico drew [8]. Maxie Shapiro and Chester Rico drew [8]; Jimmy Edgar knocked out Vern Patterson [2].

In the WAKE of the NEWS

BY ARCH WARD.

THE controversy attending the numbering of players in the recent $15,000 Tam o' Shanter Open tournament has developed one of the most interesting topics of the golf season. . . . Disregarding the technicalities involved in Joe Kirkwood's refusal to wear a number that would identify him on the course and Tommy Armour's subsequent withdrawal in protest, the Wake feels it was inevitable that golf would reach the numbering stage. . . . For years football coaches fought against this form of identifying players. . . . They finally capitulated, with the result that the public recognized numbers as synonymous with names—77 for Red Grange, 3 for Bronko Nagurski, and 98 for Tom Harmon. . . . Granted that competitive golf is not a uniform game, the sport was bound to require some simple form of identification once it entered the realm of widespread public interest. . . . There is no doubt that the numbers worn at Tam o' Shanter served a real purpose in enabling newcomers to the game to spot players easily. . . . It is understood that Tam o' Shanter officials have gone even farther in anticipation of their next tournament. . . . They plan to have shirts, carrying the names of players, tailored in large, medium, and small sizes for use on the course.

Those who have wondered why the nickname "Chilli" was applied to a genial person like Charles E. Bowen, who leaves the University of Illinois Athletic association to become executive director of the Alumni association Jan. 1 now have their question answered. . . . Bowen says that all boys named Charles were called "Chilli" in Delphi, Ind., his home town, just as they are called "Chuck" in other parts. . . . In the light of Lon Warneke's recent five hit pitching achievement over the Phillies it could be that worry over the illness of his young daughter was partly responsible for his two failures in Wrigley field after joining the Cubs. . . . Toni Mauriello, the 19 year old New York heavyweight, is being pointed out as the young man who will save big time boxing for Mike Jacobs. . . . Aside from being draft exempt at this time, he has a minor deformity of

the foot. . . . On a recent hot afternoon Luke Appling had reason to suspect all wasn't well within his baseball shoes. . . . He removed them and discovered the spring rubber which helps to relieve the pressure from the spikes had melted.

Turnbull Rides 7 Winners at Rockingham

Salem, N. H., July 31 (AP).—Willie Turnbull, up on Mad Crusader, was shunted to second place by the camera in the seventh race at Rockingham Park today and the 17 year old Hot Springs, Ark., youth lost his chance of becoming the first jockey to ride eight winners on a single program.

He completed his day's work with seven triumphs and the second, finishing out of the money in only the first event of the nine race card.

Waddy Takes Seventh Race.

Turnbull registered with Rough Biscuit in the second and followed with Manipulate, Ample Reward, Lou O'Neill, and Two Kick before the photographer's decision placed him second to Waddy in the seventh. Valdina Joe and Siganar were his final victors.

It was the most remarkable riding feat since Alfred Robertson rode six winners out of seven mounts at Jamaica in New York on Oct. 9, 1941—listed as the outstanding riding achievement of last year's campaign.

It was the first time a jockey, riding on a track in the United States, had triumphed in seven races in one day since J. Sylvester turned the trick at Ravenna Park, O., on Oct. 18, 1930. Sylvester had eight mounts that day.

Australians Ride Seven.

W. Thomas rode all seven winners at Townsville, Australia, July 29, 1929, and Albert Whittaker was up on all seven victors at Huntley, New Zealand, on Feb. 19, 1910.

Hal Chase's Condition Reported Still Critical

Oakland, Cal., July 31 (AP).—Highland hospital attendants reported no change today in the critical condition of Hal Chase, 59, famed baseball personality, who suffered a heart attack Wednesday.

You Know Him.

He worked to get the country into war
Branding as traitors those who scorned his views,
And every day he called upon great Thor
To shake peacemakers clean out of their shoes;
He said the isolationists were scared
And hurled invective upon Nye and Taft;
But when at last the war had been declared
He was the very first to dodge the draft.

He's still the old fictitious patriot
Who waves the flag with both hands day and night;
But when he finds his country in a spot
He always lets the other fellow fight;
Judged by his boasting he's "the Great I Am,"
But when it comes to action he's a sham.

—T. E. B.

* *

Sudden Thoughts.

Why is it rich women are called tall and graceful while a poor woman is tall and skinny?

Better than a cat's nine lives are the songs that never die, tho murdered many times.

—Spaken from Lacon.

* *

The Wake Depends Upon Its Friends. Help! Help!

* *

Dead Men Tell No Tales?

From ChiTimes: "Carlos Arcos, Count of Bailen, who was Spanish chargé d'affaires in Panama until his execution last November, has been detained for questioning by police of the Cuban espionage bureau."

—Roger Emess.

* *

Do You Remember Way Back When:
Lou Novikoff was batting .185?
—The Neenah Rocket.

Indian men were the only ones who wore their shirt tails on the outside and Chinese women were the only ones who wore pants?
—Zaida Jones Blaine.

We kids arose at sunup and helped pick the raspberries so we could ride to market with Dad in the old spring wagon?—Suburban Gert.

[Continued on next page, column 8]

EARLY WYNN IS THRU EARLY AS SOX TRIUMPH, 7-2

Senator Hurler No Match for John Humphries.

Easy!

WASHINGTON.	Ab	R	H	P	A
Case,lf	5	0	1	1	0
Spence,cf	4	0	2	3	0
Cul'b'e,3b	4	1	1	1	3
Campb'l,rf	4	0	2	3	0
Vernon,1b	4	0	0	10	0
Early,c	3	0	0	1	4
Sullivan,ss	4	0	1	3	5
Clary,2b	2	1	0	2	2
Wynn,p	2	0	0	0	4
Se'rb'gh,p	1	0	0	0	0
	*34	2	7	24	18

CHICAGO.	Ab	R	H	P	A
Kollo'y,3b	4	1	2	2	1
Moses,rf	3	2	2	1	0
Hoag,cf	4	2	2	3	0
Appling,ss	4	0	1	3	5
Wright,rf	4	1	2	5	1
Kuhel,1b	3	0	1	10	0
Ken'dy,3b	4	0	0	0	3
Tresh,c	3	0	0	3	0
Humph's,p	2	1	0	0	1
	31	7	10	27	11

*Estalella batted for Scarborough in 9th.

Washington	000	010	010—2
Chicago	013	030	00*—7

Errors—Cullenbine, Humphries, Kolloway. Runs batted in—Kennedy, Hoag [2], Appling [2], Spence, Moses. Two base hit—Hoag. Three base hits—Hoag, Wright. Stolen base—Kennedy. Left on bases—Washington, 8; Chicago, 4. Struck out—Wynn, 1; Humphries, 2. Bases on balls—Wynn, 4; Humphries, 3. Hits—Off Wynn, 9 in 4 2-3 innings; Scarborough, 1 in 3 1-3. Balk—Wynn. Losing pitcher—Wynn. Passed ball—Early. Time—2:04. Umpires—Hubbard and McGowan. Attendance—7,052.

BY IRVING VAUGHAN.

The White Sox, apparently still operating on the momentum lingering from their twin triumph over the Yankees, took Washington's Senators apart with consummate ease last night under the Comiskey park lights. Jim Dykes' gang, usually addicted to light hitting, came up with not only a pleasing batch of singles but also some extra base wallops to fabricate a 7 to 2 victory in the series opener. It was their 10th success of the season in 14 meetings with the same fellows.

Johnny Humphries, who had been in extra inning jobs on his four previous assignments, went the route without much difficulty to notch his seventh victory, against nine defeats. So far as his pitching was concerned the performance deserved a shutout rating, but a couple of flaws developed in the defense. He himself contributed to bad toss trying to catch a runner off first base and another errant throw was delivered by Don Kolloway. The Senators' scoring resulted from these misdemeanors.

Early Wynn Leaves Early.

The accuracy with which the Sox wielded their bats induced Early Wynn to call it a night before the fifth inning had been reeled off. They began operations against him in a mild way by scoring once in the second inning. In the third, they really bore down, a triple by Myril Hoag being an important item in the production of three runs.

In the fifth, they repeated the treatment, this one being flavored by a triple by Taft Wright. Thereafter, Ray Scarborough, a recent import from Chattanooga, conducted the party on a yield of one hit, which was Kolloway's second successful bunt of the evening.

The Senators Cooperate.

The Sox picked up their first run in the second inning thru unexpected assistance in dodging a double play. Wright singled with one out and scooted to third on a single by Kuhel. Kennedy bounced to Sullivan, who tossed to Clary to force Kuhel, but the relay to first drew Vernon off the bag, sending Wright across the plate.

The Sox were rough with Wynn in the third, four of them plunking the ball to safe spots. Kolloway started the three run incident by beating out a bunt with one gone. Moses followed with a single, putting Kolloway on third. When a double steal was bluffed, Wynn threw to Cullenbine at third, but the latter obligingly dropped the ball, thus permitting Kolloway's safe return to the bag. Hoag tripled to left center, scoring Kolloway and Moses. Appling singled Hoag home, giving the Sox a 4 to 0 edge.

Sox Make a Donation.

After a pass to Ellis Clary, a two

[Continued on page 19, column 5]

Third Member of All-Star Staff

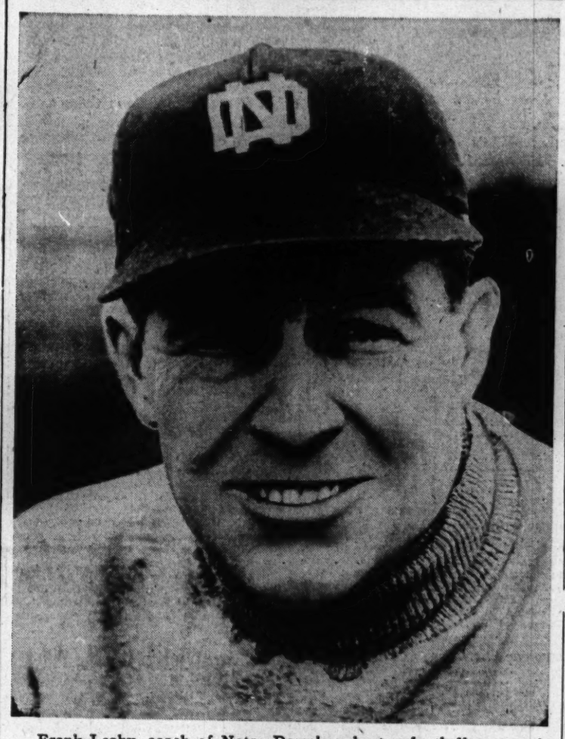

Frank Leahy, coach of Notre Dame's unbeaten football team, who yesterday was appointed to the four man staff which will prepare the College All-Stars for their charity game with the Chicago Bears in Soldiers' field the night of Aug. 28. He joins Homer Norton of Texas A. and M. and Lon Stiner of Oregon State. The fourth member will be announced tomorrow.

Miss Ingram Wins in State Golf Final, 1 Up

(Picture on page 19.)

Peoria, Ill., July 31 (AP).—Virginia Ingram of Winnetka, Ill., won the Illinois state women's golf championship today by defeating Dorothy Foster, Springfield, Ill., 1 up in 36 holes.

In a see-saw battle with the girl who won the first Illinois state tournament back in 1934, Miss Ingram pulled herself out of a three hole deficit after 24 holes of play to square the match on the 29th.

Holes 25 Foot Putt.

Then she dropped a 25 foot putt on the 31st to take a 1 up lead and managed to take the title by that margin. Their cards:

Morning Round.			
Par—Out	453	544	434—36
Miss Foster—Out	564	545	535—42
Miss Ingram—Out	673	754	445—45
Par—In	455	344	453—37—73
Miss Foster—In	546	365	563—43—85
Miss Ingram—In	655	344	453—38—84
Miss Ingram leads, 1 up.			
Afternoon Round.			
Par—Out	453	544	434—36
Miss Foster—Out	463	654	644—42
Miss Ingram—Out	564	755	544—45
Par—In	455	344	453—37—73
Miss Foster—In	655	455	453—41—83
Miss Infram—In	445	255	453—37—82
Miss Ingram wins, 1 up.			

The Springfield veteran, who by overtime work yesterday eliminated Jeanne Cline of Bloomington, the tournament medalist, looked like she was going to make a runaway of today's final at two points in the contest.

Miss Foster Takes 4 Up Lead.

With Miss Ingram getting sevens on two holes of the outgoing nine in the morning, Miss Foster sprinted to a 4 up lead after 11 holes. But the Winnetka girl, coasting on superb work with her irons, rallied that time to take a 1 up lead by the luncheon intermission.

Again Miss Foster paraded ahead, evening the match on the 19th and winning the 21st, 22d, and 24th to go 3 up. The Winnetka girl took the 25th and they halved the rest to the turn to give Miss Foster a 2 up lead with nine holes remaining.

Then Miss Ingram put on her winning rally, capturing the 28th and 29th to square the match and taking the lead with her birdie two on the 31st. After that she matched Miss Foster stroke for stroke the rest of the way to triumph.

Major Leagues

NATIONAL LEAGUE.

	W.	L.	Pct.	G.B.
Brooklyn	70	29	.707	....
St. Louis	60	36	.625	8½
Cincinnati	53	45	.541	16½
New York	52	47	.525	18
CHICAGO	47	55	.461	24½
Pittsburgh	43	52	.453	25
Boston	41	62	.398	30
Philadelphia	28	68	.292	40½

YESTERDAY'S RESULTS

Cincinnati 5; Boston 2
Chicago-Brooklyn not scheduled.
Other games postponed.

GAMES TODAY.

Chicago at Brooklyn, St. Louis at N. Y. [2].
Cincinnati at Boston. Pittsburgh at Phila.

AMERICAN LEAGUE.

	W.	L.	Pct.	G.B.
New York	68	32	.680	....
Boston	56	44	.560	12
Cleveland	57	47	.548	13
St. Louis	53	51	.510	17
Detroit	49	54	.476	20½
CHICAGO	43	55	.439	24
Washington	41	61	.402	28
Philadelphia	42	65	.393	29½

YESTERDAY'S RESULTS.

Chicago 7; Washington 2
Philadelphia 6; Cleveland 4
Boston 7; Detroit 6
St. Louis 9-0; New York 8-8

GAMES TODAY.

N. York at St. Louis, Boston at Detroit.
Only games scheduled.

COACH OF IRISH ELEVEN JOINS NORTON, STINER

Name 4th Member Tomorrow.

Musicians!

COLLEGE musicians and former members of the All-Star band residing in the Chicago district are invited to participate in the ceremony between the halves of the College All-Stars-Chicago Bears game in Soldiers' field on Aug. 28. A limited number of senior high school musicians also will be accepted. Musicians should write G. Cliffe Balnum, band director, Fisk hall, Northwestern university, Evanston, Ill.

BY ARCH WARD.

Frank Leahy, coach of Notre Dame's undefeated 1941 eleven, will serve as midwestern representative on the All-Star football staff. He is the third coach to accept appointment. Homer Norton of Texas A. & M. and Lon Stiner of Oregon State are the others. The head coach will be announced tomorrow.

"I am looking forward to my days with the All-Stars as one of the great experiences of my life," Leahy said in accepting THE TRIBUNE'S invitation. "It must be something just to look at that many brilliant players."

To Leahy and his associates will go the assignment of preparing the College All-Amerians, chosen by the nation's fans in a coast to coast poll, for their game with the mighty Chicago Bears, on Soldiers' field the night of Aug. 28.

Means More This Year.

"The All-Star game is the best organized sporting event in the United States, as far as I know," Leahy said. "There isn't a coach in America who wouldn't jump at the chance to participate. The game this year has special significance, since it will raise more than $150,000 for army and navy relief. I'll be a day or two late in reaching the Evanston training camp because of a coaching school commitment in Texas, but when I arrive I'll be ready to pitch."

Leahy, as a head coach, has one of the most successful records of his time. His 1939 Boston college team won nine of its 10 regular games, losing only to Florida, 7 to 0. It later dropped a postseason game to Clemson, 6 to 3. His 1940 Boston college eleven won all of its 10 regular games and carried on to a 19 to 13 victory over Tennessee in the Sugar bowl.

First Irish Team Is Unbeaten.

Called back to his alma mater when Elmer Layden resigned to become commissioner of the National Football league, Leahy turned in an undefeated season at Notre Dame last fall. The Irish whipped Arizona, Indiana, Georgia Tech, Carnegie Tech, Illinois, Navy, Northwestern, and Southern California and were held to a scoreless tie by the Army.

Leahy, who was graduated from Notre Dame in 1931 with a bachelor of science degree, was a member of the late Knute Rockne's undefeated 1929 and 1930 teams, altho injuries forced him out of the lineup most of his senior year. Rockne called him one of the most courageous players he ever coached.

Coached at Georgetown First.

One of eight children, Leahy lived in Winner, S. D., until he was 16 years old. His family then moved to Omaha, where he distinguished himself in high school football and boxing. After his graduation from Notre Dame he went to Georgetown university as a line coach. Later he joined Jimmy Crowley at Michigan State and moved to Fordham with Crowley in 1933. He remained there until he was appointed head coach at Boston college in 1939.

It Didn't Need an Incentive, But—

The war gave an incentive to the College All-Star football game . . . gave this ninth spectacle conspicuous merit . . . the game between the All-Americans and the Chicago Bears the night of Aug. 28 in Soldiers' Field will enrich the Army Emergency and Navy Relief funds by more than $150,000 . . . you'll get your money's worth in the thrills of the game and aid our cause, too . . . over the counter at these places and these prices:

Tribune Tower, 9 a. m. to 5:15 p. m.
1 South Dearborn, 9 a. m. to 7 p. m.

~~$4.40~~, ~~$3.30~~, **$2.20 and $1.10**

The special campaign for the purpose of raising

—$100,000—

is over the top, but $100 contributions still are being accepted. Donors will receive a ticket on the 50-yard line for each $100, with every cent going to the fund.

Address mail orders to
All-Star Ticket Manager, Tribune Tower, Chicago, Ill.
and make checks payable to Chicago Tribune Charities, Inc.

STEP BY SCORES IN ARLINGTON'S FEATURE PURSE

Brooks Brings Him Up from Last Place.

Step By, a 7 year old gelding owned by W. A. Osborne, made a strong finish after a slow start to win the Black Gold purse, main event on yesterday's program at Arlington Park. Steve Brooks brought him from last place in the field of five and landed him on the finish line with the margin of a nose to spare over Lum's Pride. Equitable was third, a nose farther back.

Step By was the 9 to 5 favorite in the betting, returning $5.80, $3.80, and $3.00 across the board. He ran the mile in 1:38 3-5, sharp time for the prevailing track conditions.

Close All the Way.

Wishing and Lum's Pride engaged in a head and head duel down the back stretch, with Happy Pilot and Equitable going side by side several lengths behind them. Meanwhile Step By was bringing up the rear, six lengths farther back.

On the turn, the first four horses bunched up and were neck and neck approaching the stretch. Step By was improving his position and was ready to start moving once they were straightened out.

Raise $9,000 for USO.

Sponsors of the Victory dinner which was held Thursday night in the Egyptian room at Arlington Park announced yesterday that $9,000 had been raised for the USO during the affair. Approximately 900 attended at $5 a plate.

A feature of the evening was the auctioning off of the silks worn by Eddie Arcaro in his victory aboard Shut Out in last Saturday's Classic stakes. These brought $900. The colors worn by Les Balaski in winning the Arlington Futurity on John Marsch's Occupation went for $250. A dinner table cloth covered with the signatures of turf celebrities brought $130. Jockey Freddie Farrell bought Arcaro's boots for $100. Racing plates of Alsab and Occupation also were auctioned. Passing the hat brought in another $800.

LARDNER AND DERNEHL REACH WISCONSIN FINAL

Milwaukee, Wis., July 31 (AP).—Lyn Lardner of Oconomowoc, three time champion, will meet Bobby Dernehl of the North Shore club, Milwaukee, in the 36 hole finel for the Wisconsin amateur golf championship tomorrow.

Dernehl reached the final with a 6 and 4 victory over Wallie Glaub of Curry park, Milwaukee, and Lardner gained the title round by defeating John Hayes of Appleton, 1 up, on the 39th hole in today's semi-finals.

All even on the 38th, Larned took the last preliminary step toward the title he held in 1932, 1938, and 1940, by sinking a 30 foot putt for a birdie on the 39th.

Herbert Dernehl, father of Bobby, became a finalist in the intermediate division by eliminating Jack Lord of Milwaukee, 3 and 1. He will meet Dr. M. E. Ross of Beloit, who downed Walter Knoblauch of Milwaukee, 2 and 1. Dr. S. R. Mitchell of Milwaukee will meet George Perring of Beloit for the senior crown.

GARDEN STATE PARK RESULTS.

FIRST RACE—Purse $1,000, claiming, 3 year olds and up, 6 furlongs:

Abrupt	114 (Warner)	5.10	2.60 2.20
Stimuli	117 (P. Robert)		2.90 2.30
Royal M'iboro	117 (H'wit)		2.60

Time, 1:12. Time Play, Two Straws, Charlene, Steel Ship, Pal, He Said, and Michigan Flyer ran.

SECOND RACE—Purse $1,000, claiming, 3 year olds and up, 6 furlongs:

Colesboy	117 (Crawford)	7.40	3.80 2.60
The Killer	104 (J. Rienzi)		4.90 2.70
Early Spring	103 (Cline'n)		2.80

Time, 1:12. Butcher Boy, My Lawyer, Crack Favor, Lithograph, Una H., and Hazel W. ran.

THIRD RACE—Purse $1,000, claiming, 2 year olds, 5 furlongs:

Can Time	113 (R. Sisto)	17.40	6.60 4.10
Bell Soma	103 (J. Rienzi)		4.10 2.80
Marr Alice	108 (J. Boyle)		3.60

Time, 1:00 2-5. Duzit, Wessex, Bulrushes, Hokum, Silver Acres, Pop's Advice, Tommy Gore, Jolliff, and Fire at Will ran.

FOURTH RACE—Purse $1,100, claiming, 3 year olds and up, 6 furlongs:

War Result	111 (J. Boyle)	9.00	4.20 3.80
Challante	106 (Crowther)		5.00 3.70
Steel Beam	103 [Crawf'd]		4.00

Time, 1:13 3-5. High Plaid, La Reinette, Balcona, Afghanistan, Pharien, and Mar D'Esprit ran.

FIFTH RACE—Purse $1,500, allowances, 3 year olds, 6 furlongs:

Lace Gray	105 (Roberts)	6.30	2.60 out
Visiting Nurse	105 [Cl'g'n]		2.60 out
First Son	111 [L. Boyle]		out

Time, 1:13 1-5. Barbara Childs ran.

SIXTH RACE—Purse $1,300, claiming, 3 year olds and up, mile and 70 yards:

Brother Dear	103 (Cl'man)	8.30	4.60 2.80
Sting	115 (Rienzi)		3.20 2.80
Stage Trade	112 [Hacker]		2.60

Time, 1:46 1-5. Blenwood and Flashalong ran.

SEVENTH RACE—Purse $1,000, claiming, 4 year olds and up, 1 1-16 miles:

G. Mowlee	109 (Cl'man)	11.70	5.30 3.20
Navarin	115 (Rienzi)		3.60 2.60
Tiny Trick	115 [Cowdro]		2.50

Time, 1:50 2-5. Overcall, San Stefana, and Strawberry ran.

EIGHTH RACE—Purse $1,000, claiming, 3 year olds, mile and 70 yards:

Single	109 [DeCamillis]	6.80	3.60 2.80
New Trick	110 [Clingman]		4.40 2.80
Mr. Goose	120 [Wagner]		2.60

Time, 1:49 2-5. Bright Acre and Sky Soldier ran.

DETROIT RESULTS.

FIRST RACE—Purse $1,000, claiming, maidens, 3 year olds, 6 furlongs:

Flourtown	111 (De Lucia)	18.80	7.00 5.20
Sallymar	111 [Weidaman]		5.60 4.00
Rhetoric	106 [A. Beverly]		5.40

Time, 1:15 1-5. Valdina Weidel, Mark o' War, Mintlock, Nancy's Baby, Jo Ann, Dora K., Bashful Miss, and Rosemere Rose ran.

SECOND RACE—Purse $1,000, combination race, maidens, 2 year olds, 5½ furlongs: Seven Hearts, 114 (Guerin) 22.80 8.40 4.00 Lucky Maid, 103 [Zaiac] 5.00 3.20 Hurabit, 111 (Caffarella) 3.60

Time, 1:08. Bachelor Boy, Time Was, Epical, Quick Bubble, Society Lady, and Big Boss ran.

THIRD RACE—Purse $1,000, claiming, 3 year olds and up, 6 furlongs:

Out Front	110 [G. Scuhl]	14.20	5.00 3.40
Bosunette	105 (Milligan)		4.40 3.40
Last Rose	104 (Guerin)		3.00

Time, 1:15. Miss Romance, Foulard ran, ran.

FOURTH RACE—Purse $1,100, claiming, 3 year olds and up, 6 furlongs:

Study Period	110 [Adams]	5.40	3.40 2.80
High One	111 [Bodiou]		4.60 3.00
Ocean Bound	103 (Guerin)		2.60

Time, 1:14. Nimble, Josi Stick, Appointee, and Detroit Bull ran.

FIFTH RACE—Purse $1,200, combination purse, 3 year olds and up, 6 furlongs:

Runaway Boy	110 (Sr'ge)	8.60	3.40 2.40
Flash Town	110 [Adams]		2.80 2.40
Aaron Burr	111 [Franklin]		2.80

Time, 1:14 2-5. Pete Jr., Golden Goose ran.

SIXTH RACE—Purse $1,500, claming, 3 year olds and up, 1 1-16 miles:

Cal's Pet	103 (Caffarella)	8.40	4.00 2.80
Sun Pharos	109 [Adams]		3.40 2.80
Fate	101 [P. Milligan]		2.80

Time, 1:48. Exploded and Bon Jour ran.

SEVENTH RACE—Purse $1,000, claiming, 2 year olds and up, 1 mile and 70 yards:

Swain	116 (Adams)	9.00	4.40 3.20
Sarwind	111 (Higley)		4.20 3.00
Rhy Greenock	111 [Guerin]		3.00

Time, 1:47. Wingspread, Twinker, Meritorous, Spanish Main, Mustgo, and Knightfore ran

EIGHTH RACE—Purse $1,000, claiming, 3 year olds, 1 1-16 miles:

Sam G.	104 (Higley)	16.00	6.00 3.20
Jayne Davis	105 (Guerin)		3.60 2.60
Darby Deedee	107 [Jones]		2.60

Time, 1:49. Knock Knock, Wise Witch, Tonner Pass, and Leon Greenock ran.

New Shoes for a Champion

Whirlaway gets a set of new shoes in preparation for today's big race, the $25,000 added Arlington handicap. The all-time record money winner—he's earned $454,336 so far—will come close to the newest earnings goal set for him, $500,000, if he takes today's event. Nine are named in the overnight field.

ARLINGTON PARK HANDICAPS

[Track fast.]

FIRST RACE—Purse $1,200, claiming, 3 year olds and up, 6 furlongs:

Horse.	Jockey.	Odds.	Comment.
Darby Dallas	..Thornb'g	6-1	Good start.
High Talent	..Schuling	5-2	One to beat.
Briargo	.....Neves	3-1	Figures.

Weights: Darby Dallas, 111; High Talent, 116; Briargo, 116.

Mountain Air	116	No boy 6-1
Valdina Boss	116	No boy 8-1
Epigrt	111	Fallon 12-1
Carlade	111	No boy 15-1
Counterbalance	..110	MacAndrew 6-1
Bird High	105	Snider 10-1
Mismark	111	Neves 10-1
Gingall	110	Borton 12-1
Caprine	106	No boy 12-1
Valley Boy	116	No boy 15-1

SECOND RACE—Purse $1,600, allowances, 2 year olds, 6 furlongs:

Horse.	Jockey.	Odds.	Comment.
Hoosier	.....No boy	8-1	Harvest time.
Undulator	....Balaski	4-1	Speedy.
Mabe Monday	.No boy	9-2	Sharp.

Weights: Hoosier, 116; Undulator, 113; Mae Monday, 113.

Jockey.	Odds.	Horse.	Wt.
Valdina Sol	111	Balaski	6-1
Spy Snare	108	Barney	10-1
†Sunny Portress	..113	Garner	4-1
Liberator	113	Borton	6-1
Active	116	No boy	6-1
†Accord	118	Wielander	4-1
Castleman	113	No boy	8-1

†J. N. Camden and P. Laffoon entry.

THIRD RACE—Purse $1,500, claiming, 3 year olds and up, 7 furlongs:

Horse.	Jockey.	Odds.	Comment.
Torch Stick	..Brooks	5-2	Lay it in.
Crossbow II	...No boy	4-1	Gotta beat 'em
Basileus	.....No boy	6-1	Trying.

Weights: Torch Stick, 111; Crossbow II., 118; Basileus, 111.

Horse.	Wt.	Jockey.	Odds.
One Jest	104	Hauer	6-1
Trim Stepper	106	Wielander	6-1
Masculine	108	Neves	8-1

FOURTH RACE—Purse $2,000, 4 year olds and up, 1 1-16 miles:

Horse.	Jockey.	Odds.	Comment.
Grand Central	.No boy	4-1	Gas money.
Tacheone	.....Brooks	9-2	Will be close.
Little Banner	..Neves	6-1	Good one.

Weights: Grand Central, 113; Tacheone, 108; Little Banner, 105.

Horse.	Wt.	Jockey.	Odds.
Kitche Manitou	106	Ryan	9-2
Wee Scot	105	No boy	6-1
Lynette O.	100	No boy	6-1
War Vision	110	Beasy	9-2

FIFTH RACE—Purse $7,500, added, Victory handicap, 3 year olds, 1 1-16 miles:

Horse.	Jockey.	Odds.	Comment.
Valdina Orp'n	.Arcaro	8-5	Tops.
With Regards	..No boy	2-1	Main threat.
Thumbs Up	...Smith	7-1	Leavings.

Weights: Valdina Orphan, 126; With Regards, 114; Thumbs Up, 106. Other entries on first sports page.

SIXTH RACE—Purse $25,000 added, Arlington handicap, 3 year olds and up, 1¼ miles:

Horse.	Jockey.	Odds.	Comment.
Whirlaway	...Arcaro	3-5	The king.
Best Seller	.....No boy	5-1	Fast.
Rounders	.....Smith	4-1	Look out.

Weights: Whirlaway, 130; Best Seller, 120; Rounders, 103. Other entries on first sports page.

SEVENTH RACE—Purse $7,500 added, Cleopatra handicap, 3 year olds and up, mile:

Horse.	Jockey.	Odds.	Comment.
Blue Delight	..No boy	5-2	Best bet.
Sis Baker	.....No boy	6-1	Runner up.
†Tribal Ruler	.No boy	3-1	Might do it.

Weights: Blue Delight, 118; Sis Baker, 100; Tribal Ruler, 103.

Horse.	Wt.	Jockey.	Odds.
Sun Town	117	Rice Cake	3-1
†Vaygral	110	Wielander	8-1
Flying Streak	110	McCombs	8-1
Shortening	100	No boy	10-1
Distant Isle	100	No boy	6-1
‡Silvestra	103	No boy	4-1
Montsin	103	Grill	10-1
Lincolnaisle	108	No boy	4-1
Emolument	112	No boy	12-1
All Lizzie	108	No boy	15-1

†J. E. Widener entry. ‡Woolford farm entry.

EIGHTH RACE—Purse $1,500, claiming, 3 year olds and up, 1 3/16 miles:

Horse.	Jockey.	Odds.	Comment.
Miss Baker	....No boy	4-1	Bet it all.
Alspur	.....No boy	6-1	Due.
Wicked	.....No boy	4-1	He's ready.

Weights: Miss Baker, 108; Alspur, 108; Wicked, 113.

Horse.	Wt.	Jockey.	Odds.
Glad Eye	108	Grill	6-1
Doug Brashear	113	Beasy	8-1
Bonnie Sea	110	Neves	9-2
Birkaboy	113	No boy	10-1
Happy Khayyam	..111	Hauer	15-1
Illinois Star	105	No boy	20-1
South Bound	105	Thornburg	20-1
Silver B.	105	Thornburg	10-1
Panjab	110	No boy	15-1
Gourmet	110	No boy	15-1
Des Grieux	108	Thornburg	10-1

THOMPSON WINS MILE STATE BIKE CHAMPIONSHIP

Marvin Thompson of the Barrett Athletic club won the one mile Illinois state bicycle championship in Humboldt park bowl last night. His time was 2 minutes, 35 seconds. Frank Brilandl was second and George Amundson, third. They also are members of the Barrett A. C. Other results:

ONE HOUR TEAM RACE—Won by Al Stiller, Mazzini club, and Bob Jackson, Edison park, with 60 points; Evo Passaglo, Catholic Youth organization, and Frank Brilandi, 42 points, second; Don Hyerdall, Barrett A. C., and Marvin Thompson, 28 points, third.

FIVE MILE OPEN RACE—Won by Armendo Dipietro, Mazzini club. Time, 12:04.3.

ONE MILE JUNIOR RACE—Won by Don Griffe, Barrett A. C. Time, 3:00.

ONE MILE BEGINNERS' RACE—Won by Frank Schott, Edison park. Time, 2:49.1.

DETROIT ENTRIES.

FIRST RACE—Purse $1,000, claiming, 3 year olds and up, mile and 70 yards:

*Cynthia Fair	..105	*Loretta Rice	97
*Baby Therese	...105	*Lady Constance	103
Cophetua	110	Madam Gray	113
*Sparkling Red	..107	Justicea	103
Sam Alexander	...115	*Erin Torch	108

SECOND RACE—Purse $1,000, claiming, 3 year olds and up, 6 furlongs:

Mack's Gem	99	Kempy	103
Sabra	110	Baltes	111
*Briar Sharp	110	*Jo Betty	105
*Sugarage	105	*Michigan Sweet	100
Shaker-Man	117	Bert W.	113

THIRD RACE—Purse $1,200, claiming, 3 year olds and up, 6 furlongs:

*Flying Jane	106	Wise Barrister	110
*Doll Baby	107	*Black Time	103
Notforpay	113	Lady Sponsor	98

FOURTH RACE—Purse $1,100, claiming, 3 year olds and up, 7½ furlongs:

*Purple Wrack	...110	*Clock Time	100
*Jeffersontown	...115	*Cradle Roll	98
*Tete-a-Tete	97	Orgus	108
Stand In	108		

FIFTH RACE—Purse $1,500, allowances, 3 year olds and up, 1¼ miles:

†Ball Player	115	Valdina Groom	105
Bossy	107	Army Song	107
Scotland Light	103	Mik Funch	102
†Tall Trees Stable entry			

SIXTH RACE—Purse $5,000, Lansing handicap, 2 year olds, 6 furlongs:

Trustee	118	‡Likeasnot	123
†The Giggler	100	Bold Captain	105
Eugene	105	*Sea Marriage	120
All Good	112	Momentito	105
†Roziante	107	‡Cahors	100
Golden Man	110		

†Mrs. H. P. Bonner entry. ‡T. D. Buhl entry. †Tall Trees stable entry.

SEVENTH RACE—Purse $1,000, claiming, 2 year olds and up, 1¼ miles:

*Wise Duke	112	*Tetrashera	109
Petee Gene	117	*Shin Plaster	101
Weary Flower	112	Phoebus	111
*Darby Dean	112		

EIGHTH RACE—Purse $1,200, claiming, 3 year olds and up, 1¼ miles:

*Lucha Sun	110	*Don Listo	113
*Fisherville	108	Singing Heels	112
Pare Boy	113	*Swell Chance	103

Daily Doubles

ARLINGTON PARK.

Jackorack and Power House.....$28

ROCKINGHAM PARK.

Classic Beauty and Rough Biscuit....$884.80

SARATOGA.

Nayr and Dusty Man.....$358.20

GARDEN STATE PARK.

Abrupt and Colesboy.....$23.60

DETROIT.

Flourtown and Seven Hearts $243.40

SARATOGA ENTRIES.

FIRST RACE—Purse $1,200, claiming, steeplechase, 4 year olds and up, about 2 miles:

*1st. Pat'k's Day	145	Greenich Time	145
Big Rebel	150	‡Muffled Drums	143
†Himmel	147	*Court Man	133
Carriemoor	136		

†R. K. Mellon and Mrs. E. du Pont Weir entry. *Five pounds claimed for rider. ‡Seven pounds claimed for rider.

SECOND RACE—Purse $1,200, claiming, 3 year olds and up, 7 furlongs:

Kentown	113	Prieh	113
Bell Bottom	113	*Flying Legion	113
Alca-Gal	113	Misting	108
†Highomar	118	Etruscan	113
One Shot	116	*Neap	108
Beaner's Blade	107	Four Dollar	101
Bright Camp	118	Smart Daughter	101
One Link	106	Port Alibi	113
Sizzling Pan	113	Mythical King	113
Beau James	118	Whichwins	113

†B. F. Whitaker entry.

THIRD RACE—Purse $1,200, maidens, 3 year olds and up, 7 furlongs:

†Sun Town	117	Rice Cake	124
Kros	117	McCormick	117
Dex	117	Royal Linds	112
Troon	117	†Gallant Robin	117
†Oxheart	117	†Still Gallant	117
Best of All	112		

†A. K. Munyer and Lester Manor stable entry. ‡Mrs. H. L. Uzhetta and A. L. Aste entry.

FOURTH RACE—Purse $1,200, allowances, 2 year olds, 5½ furlongs:

Tweedy	116	Strictly True	111
Hard Pone	111	Commander	111
Tip Toe	113	Britany	113
Hickory Head	116	Ariel Play	116
Diamond Back	116	Default II.	111
Very Snooty	116		

FIFTH RACE—Purse $5,000 added, Wilson stakes, 8 year olds and up, Wilson mile:

The Finest	117	Apache	112
Scotland Light	117	Swing and Sway	117
Parasang	117		

SIXTH RACE—Purse $2,000 added, stakes, 2 year olds, 6 furlongs:

Fleeting Victory	...116	†Devil's Thumb	116
†Corona Corona	116	Quillon	112
Breezing Home	122	Tip Toe	112
Halberd	112		

†W. E. Boeing entry.

SEVENTH RACE—Purse $2,000 added, handicap, 3 year olds and up, 6 furlongs:

Tola Rosa	122	Here Goes	116
Cheesestraw	105	Corydon	116
Cuantos	112	Double Not	116

EIGHTH RACE—Purse $1,200, claiming, 3 year olds and up, 1¼ miles:

Helen's Boy	113	*Mission Step	108
Cacodemon	113	Ring Star	116
Meadow Mouse	100	*Gooseberry	115
Sun Triad	113	*Supreme Ideal	115
Artistacope	113	Inconceivable	105

†Mrs. D. N. Frost and Mrs. N. Ray entry. *Apprentice allowance claimed.

Sanford-Trojan Game Shifted to Palo Alto

Palo Alto, Cal., July 31 (AP).—The Stanford-Southern California football game of Oct. 24, has been transferred from Kezar stadium of San Francisco to the Stanford stadium in Palo Alto, it was announced here tonight by Al Masters, Stanford graduate manager.

SARATOGA RESULTS.

FIRST RACE—Purse $1,200, allowances, 4 year olds and up, about 2 miles:

Nayr	137 (S. Riles)	46.90	10.30 3.50
*Corcusano	148 (Brown)		2.90 2.60
Ladbrooke	142 [Bellhouse]		3.40

Time, 4:28 3-5. Sea Fever, Rollo, and †Stiegel II. ran. *Brooks Parker and C. M. Kline entry.

SECOND RACE—Purse $1,200, claiming, 2 year olds, 5½ furlongs:

Dusty Man	107 [Lover'ge]	7.80	4.40 3.10
Own Ship	112 [S. Brown]		3.60 3.60
Budded	112 [J. Gilbert]		5.00

Time, 1:07 2-5. Black Thrush, Poms, Plucky Ray, Zooming, Ko Keys, Auletia, Light Chaser, and Lord Bart ran.

THIRD RACE—Purse $1,200, claiming, 4 year olds and up, 6 furlongs:

Oak Tar	113 [D. Meade]	9.90	6.10 4.40
Sun Tread	113 [J. Brennan]		8.30 4.80
Fettacairn	113 [Tho'pson]		2.90

Time, 1:13. Sir Lancelot, Norse II., Centuple, Schuylerville, and Bill D. ran.

FOURTH RACE—Purse $1,200, claiming, 2 year olds, 5½ furlongs:

Whirligig	109 [Bob'tson]	17.20	7.60 5.80
Credentials	116 [J. Gilbert]		4.90 3.90
Meat Ball	112 [Lindberg]		10.90

Time, 1:08 3-5. Esthete, Mad Time, Haile, Gay Flight, Arrardt, Mardala, Dallas Lady, and Toss Up ran.

FIFTH RACE—Purse $2,000, added, Test stakes, 3 year olds, 7 furlongs:

Vasrancy	123 [J. Stout]	3.10	2.50 2.10
Taunt	118 [V. Nodarse]		4.30 2.80
Smiles	113 [A. Roberts'n]		2.60

Time, 1:26. Jane Blenheim, The Swallow, and Copperette ran

SIXTH RACE — Purse $1,200, special weights, maidens, 2 year olds, 5½ furlongs:

Miss Defense	115 [N. Sel'se]	20.20	8.40 4.00
Teta Maude	116 [Young]		5.80 4.20
Fleeting Victory	116 [Garth]		3.10

Time, 1:08 2-5. †Sanchita, Farmette, Discmont, Battle Flame, and †Fifteen Up ran. †R. S. Clark entry.

SEVENTH RACE—Purse $1,500, allowances, 3 year olds and up, 6 furlongs:

F. Warden	110 [Lindb'g]	45.00	12.60 5.90
Fairymant	121 [Gilbert]		5.20 4.40
Bulrush	110 [Meade]		4.20

Time, 1:13 3-5. Lance Bearer, Reformatory, and Bean by Bean ran.

EIGHTH RACE—Purse $1,500, allowances, 4 year olds and up, Wilson mile:

Dk Discovery	111 [Meade]	8.60	4.30 3.00
Chaldon H'th	108 [Gorman]		4.80 2.70
Splash	113 [J. Gilbert]		2.80

Time, 1:39 3-5. Sundodger, Lumiere, and Gramps ran.

Whirlaway to Head Field of 9 in Handicap

[Continued from first sports page.]

equally strong favorite but lost to Attention in the Classic of 1941. Arcaro wasn't aboard him on that occasion. This time Whirlaway's handlers are convinced that he'll give a performance that will make the Arlington fans forget that affair of last season.

Shoot for $500,000.

Following the Arlington handicap, Whirlaway will be shipped to Saratoga to continue his campaign, his handlers expecting him to pass the $500,000 mark before long. At the eastern track he is eligible for a number of stakes including the Whitney, the Wilson, and the Saratoga cup. He is scheduled to be brought back to Chicago for the running of the $25,000 Washington Park handicap on Labor day.

Today's presentation of the Arlington Park handicap marks the return of this event to the proportions of a major stake. In recent years it has fluctuated in value from $5,000 to $7,500 after having been one of the big money events a decade ago. The Arlington Park management decided that the time had come to move it up again, giving the coördinated meetings two big handicaps—one at Arlington and one at Washington Park.

In addition to Valdina Orphan and With Regards, the field for the Victory handicap includes Thumbs Up, Anticlimax, Crosstide, Equinox, and Aletern.

Orphan vs. With Regards.

In two previous encounters during the present meeting, With Regards and Valdina Orphan have put on brilliant duels. In the Classic Trial at a mile, With Regards was the winner by a nose. Then in the Classic they made the pace together until half way around the last turn, where the Orphan went to the front only to give way subsequently to Shut Out in the last furlong.

Valdina Orphan, at 126 pounds, is conceding With Regards 12 pounds and the race is a furlong shorter than the Classic so the struggle between these two is expected to be close. Among the others, Thumbs Up, owned by Louis B. Mayer, has been running very well. He scored handily in a tuneup event earlier in the week. He is getting into today's race with only 106 pounds.

Blue Delight Seeks Third Victory.

In the Cleopatra stakes, Blue Delight, owned by John Marsch of Chicago, will attempt to continue her supremacy over the best fillies and mares of the west. She won the Matron stakes earlier in the meeting. As a juvenile she won the Lassie stakes, thus accounting for the two major stakes for her sex that Arlington presents.

Among her rivals today will be Waygal, Montsin, Silvestra, All Lizzie, Emolument, Flying Streak, and other fast performers.

The final program also will be marked by a distance race of two and one-sixteenth miles over the turf course, called the Endurance test.

Chicago racing will move to Washington Park Monday for a meeting running until Labor day.

The field for the Victory handicap follows in order of post position:

Horse—	Wt.	Jockey.	Prob. odds.
Thumbs Up	106	F. A. Smith	7-1
With Regards	114	No boy	2-1
†Anticlimax	105	S. Brooks	12-1
Valdina Orphan	126	E. Arcaro	8-5
Crosstide	100	L. Barney	30-1
†Equinox	104	T. King	12-1
Aletern	104	T. King	25-1

†Hal Price Headley entry.

ARLINGTON PARK CHART

[Copyright: 1942: By Triangle Publications, Inc. (Daily Racing Form).]

JULY 31, 1942.

FIRST RACE—Three-quarters of a mile. Purse $1,200. Net value to winner, $850; second, $200; third, $100; fourth, $50. Track slow.

Horse and jockey—	Wt	PP	St	¼	½	Str	Fin	Owner	Eq odds
JACKORACK [G.Woolf]	116	4	8	9½	10	9²	1hd	H.H.Atkins	3.00-1
BLACK FLAME [L.Barney]	111	9	10	10	9hd	8hd	2ns	Mrs.E.T.Miller	14.30-1
LAZARUS [D.MacAndrew]	113	10	1	3hd	3½	3²	3½	L.H.Thompson	8.60-1
HARD BISCUIT [C.Basham]	104	8	10	8½	5hd	4½	4hd	E.E.Chanock	18.10-1
KIOSK [H.Jordan]	108	7	4	2²	2²	2²	5½	Mrs.C.J.Gamble	44.20-1
HEATHTOWN [F.Grill]	111	2	3	6hd	7²	6²	6²	R.C.Thatcher	5.70-1
SAFETY LIGHT [S.Brooks]	107	6	5	1½	1½	1½	7hd	Mrs.C.E.Dale	8.20-1
RICH UNCLE [W.Garner]	109	5	6	5½	6½	7½	8½	Dixiana	26.80-1
ROCKMAKER [R.McCombs]	113	3	2	4½	4½	5hd	9¼	RiverDivideFm.	11.10-1
LIGHT TIDE [L.Balaski]	116	1	7	7½	8½	10	10	Mrs.J.L.Colesby	2.90-1

Time, :23 :47 1-5, 1:15 1-5. Two dollar mutuels paid: Jackorack, $8.00 straight, $4.80 place, $3.40 show; Black Flame, $11.40 place, $6.60 show; Lazarus, $5.40 show. Winner trained by J. J. Keating. Went to post at 2:20. At post ½ minute. Start good from gate for all but Hard Biscuit. Won driving, place same.

SECOND RACE—Seven-eighths of a mile. Chute. Maidens. Purse $1,200. Net value to winner, $850; second, $200; third, $100; fourth, $50.

Horse and jockey—	Wt	PP	St	¼	½	Str	Fin	Owner	Eq odds
POWERHOUSE [W.Garner]	116	7	2	4½	2½	1½	1½	Dixiana	1.70-1
SOUTH BORDER [G.Woolf]	116	4	3	5½	4½	3²	2ns	Bresnahan-Rey.	12.10-1
ANGEL [S.Clark]	111	5	6	2½	1½	2½	3²	L.S.Cooke	1.80-1
KIMMY [S.Brooks]	111	6	7	7hd	6²	4hd	4½	Withers-Dunn	19.40-1
PERFECTO PHIL [F.Grill]	116	3	8	8	8	5½	5½	G.E.Lewis	5.30-1
IVERNA [C.Hooper]	111	8	5	6²	1hd	6²	6²	O.F.Woodward	14.80-1
CROWN COLONY [McCombs]	116	3	4	3½	5hd	7²	7²	J.M.Hutchins	31.80-1
FANCY FACE [D.MacAndrew]	111	2	5	1hd	3½	8	8	D.Ewing	53.70-1

Time, :23 2-5, :47 3-5, 1:14 4-5, 1:28 1-5. Two dollar mutuels paid: Powerhouse, $5.40 straight, $3.60 place, $2.60 show; South Border, $7.80 place, $3.60 show; Angel, $2.60 show. Winer trained by D. McEachern. Went to post at 2:50. At post 2 minutes. Start good from gate. Won ridden out, place driving.

THIRD RACE—Six furlongs. Purse $1,200. Claiming. Net value to winner, $850; second, $200; third, $100; fourth, $50.

Horse and jockey—	Wt	PP	St	¼	½	Str	Fin	Owner	Eq odds
WATER TOWER [L.Balaski]	113	6	1	1½	1½	1½	1ns	J.D.Weil	6.20-1
PHILADELPHIA [S.Brooks]	116	1	3	2hd	4²	2½	2hd	Overton-Jung	1.60-1
BRAVE DEED [G.Woolf]	116	5	6	4½	2hd	3²	3²	L.B.Mayer	3.00-1
BLUE SHOT [P.Wielander]	113	3	5	6²	6²	6²	4²	Helen S.Stewart	3.20-1
PIPESTONE [F.Farrell]	111	4	2	3hd	3hd	5²	5²	P.L.Fuller	42.60-1
CHAIN BREAK [MacAndrew]	111	7	7	5hd	5hd	6²	6²	J.S.Durnell	43.40-1
BROWN CYGNET [C.Calvin]

MRS. KRAUSS IS NEW QUEEN OF COUNTY GOLF, 1 UP

Dethrones Mrs. Moore in 36 Hole Final.

BY CHARLES BARTLETT.

Homecomings being the vogue in recent Chicago competitive golf, Mrs. Lillian Zech Krauss yesterday celebrated hers by winning the women's Cook County Victory championship with a 1 up margin over Mrs. Evelyn Moore of Navajo Fields in the 36 hole final match in Jackson park.

Mrs. Krauss had not competed in the tournament since 1930, when she not only won the Cook county title, but the state and city championships as well. And yesterday, she found the going as tough as two other homecomers, Byron Nelson and Bud Ward, did last week at her home club, Tam o' Shanter, where Nelson was forced into a Monday play-off before he could win his second Tam o' Shanter Open, and where Ward, 1939 winner of the National Amateur here, had to battle Earl Stewart, Mike Stolarik, and Wilf Wehrle before he could take the All-American Amateur last Saturday.

Battle All the Way.

Mrs. Krauss had a fight all the way with Mrs. Moore. The comely blonde from Navajo Fields has one of the best records in public park history. She was runner-up for the 1938 and 1940 county crowns, and captured those of 1939 and last year. Yesterday she won the first two holes of each 18. They were even at the ninth and 18th and Mrs. Moore held a 1 up advantage going into the finishing nine. The Tam o' Shanter veteran then came back to take 1 up margin which her opponent canceled with a win at the 34th. A bunker on the next sent Mrs. Moore 1 down on the last tee and they halved the 18th in par 4s.

The cards for the match follow:

MORNING ROUND.

Par—Out	444	443	434—34
Mrs. Krauss—Out	554	552	435—38
Mrs. Moore—Out	444	563	534—38

Match is even.

Par—In	444	355	434—36—70
Mrs. Krauss—In	454	466	544—42—80
Mrs. Moore—In	454	465	554—42—80

Match is even.

AFTERNOON ROUND.

Par—Out	444	443	434—34
Mrs. Krauss—Out	655	564	535—44
Mrs. Moore—Out	545	555	635—43

Mrs. Moore leads, 1 up.

Par—In	444	355	434—36—70
Mrs. Krauss—In	455	355	534—39—83
Mrs. Moore—In	555	365	444—41—84

Mrs. Krauss wins, 1 up.

Both were short at the morning first, but Mrs. Moore got down with one putt, and was two up after the second, where Mrs. Krauss betrayed symptoms of an attack of three putting. A five footer, however, earned her a deuce at the sixth, after Mrs. Moore had surrendered the fifth to the shrubbery. The latter then took three shots to reach the seventh green, but it was square after Mrs. Krauss three putted the ninth. They halved the next five holes, then Mrs. Krauss missed two swings in the 15th fairway, regaining it at No. 7, where Mrs. Moore was short. The Tam o' Shanter campaigner was bunkered at the 18th, but exploded out within two feet for a half.

Mrs. Moore Takes Lead.

Mrs. Moore won the first two holes of the afternoon round when her opponent three putted the 19th and was short at the 20th. Mrs. Krauss then took three on the 23d green, but the Navajo Fields golfer duplicated that error on the 24th and 25th and was only one up at the turn. They exchanged the 28th and 29th by three putting.

Mrs. Krauss then holed a 15 foot putt for a winning par at the 560 yard 32d, but three putted the 34th. Mrs. Moore's visit to a trap at the 35th ultimately cost her that hole and the match, since both got fours on the home green.

Results of final matches in the various flights follow:

Championship Flight.

Lillian Zech Krauss, Tam o' Shanter, beat Evelyn Moore, Navajo Fields, 1 up, in 36 holes.

First Flight.

Meleide Johnson, Jackson park, beat Jerry Hegarty, Oak Hills, 1 up, in 20 holes.

Second Flight.

Betsy Sauter, Pullman driving range, beat Crystal McCarthy, Lincolnshire, 7 and 6.

Third Flight.

Sally Kakes, Lincoln park, beat Elsie Martley, Jackson park, 1 up.

Championship Consolation.

Mildred Wright, Jackson park, beat Evelyn Hime, Lincoln park, 6 and 5.

First Flight, Consolation.

Ruth Becker, Glen Oaks, beat Betty Vogler, Lincolnshire, 7 and 6.

Second Flight, Consolation.

Jean Pollack, Columbus park, beat Swannee Swanson, unattached, 1 up, 19 holes.

Third Flight, Consolation.

Mary Smith, Jackson park, beat Jane Levin, Jackson park, 8 and 7.

PROBABLE MAJOR LEAGUE PITCHERS IN GAMES TODAY

New York, July 31 (AP).—Probable pitchers in the major leagues tomorrow with won and lost records:

NATIONAL LEAGUE.

St. Louis at New York (2)—Beazley (11-5) and Lanier (6-4) vs. Carpenter (8-8) and Sunkel (2-3).

Chicago at Brooklyn—Schmitz (3-6) vs. Higbe (10-8).

Cincinnati at Boston—Riddle (5-6) vs. Salvo (4-3).

Pittsburgh at Philadelphia—Gornicki (1-1) vs. Hoerst (4-10).

AMERICAN LEAGUE.

New York at St. Louis—Ruffing (10-5) vs. Niggeling (9-9).

Boston at Detroit—Wagner (9-10) vs. Newhouser (4-8).

(Only games scheduled.)

Lambeau Reports 26 Packers Sign; Hutson Out

Green Bay, Wis., July 31 (AP).—E. L. Lambeau, coach of the Green Bay Packers of the National Football league, said today that practice would open here Aug. 8. Lambeau told the annual stockholders meeting that 26 men had signed contracts for the 1942 season and that a pair of veteran left ends, Don Hutson, ace pass receiver, and Harry Jacunski, still were unsigned. F. J. Jonet, secretary-treasurer, reported that the Packers had a net profit of $6,525 for the 1941 season.

County Champion

(TRIBUNE Photo.)

Mrs. Lilliam Zech Krauss of Tam o' Shanter demonstrates the swing that helped her win the Cook county championship yesterday in Jackson park. She defeated the defending champion, Mrs. Evelyn Moore of Navajo Fields, 1 up.

Bob Hamilton Leads St. Paul Open with 67

St. Paul, Minn., July 31 (AP).—Bob Hamilton, a 26 year old Hoosier from Evansville, Ind., ironed a 67 out of the hilly Keller public course today to take top billing at the close of the first round of the $5,000 St. Paul open golf tournament.

Hamilton, recent winner of the Indiana State Open, was one of 25 players to break Keller's 36—36—72 par as a field of 150 started after the $1,000 top prize money for pros.

Four Shoot 68s.

Locked in the 68 bracket were Chick Harbert, Battle Creek, Mich.; Lawson Little of Monterey, Cal.; Gene Kunes of Philadelphia, and veteran Jimmy Hines of Great Neck, N. Y.

Six par wreckers were bunched at 69, making a total of 11 players to break 70. They were Johnny Revolta of Evanston, Ill., a two time winner of the St. Paul meet; Len Dodson of Kansas City, Mo.; Ben Hogan of Hershey, Pa.; Jimmy Thomson of Del Monte, Cal.; Tony Penna of Dayton, O., and Bill Kaiser of Louisville, Ky.

18 More Holes Today.

After another in 18 holes tomorrow, the field will be cut to the 64 low scorers for the 36 hole finish Sunday.

Leading first round scorers:

Bob Hamilton, Evansville, Ind.	34	33	67
Lawson Little, Monterey, Cal.	34	34	68
Chick Harbert, Battle Creek, Mich.	34	34	68
Gene Kunes, Philadelphia	34	34	68
Jimmy Hines, Great Neck, N. Y.	35	33	68
Johnny Revolta, Evanston, Ill.	33	36	69
Jimmy Thomson, Del Monte, Cal.	34	35	69
Len Dodson, Kansas City, Mo.	32	37	69
Ben Hogan, Hershey, Pa.	32	37	69
Tony Penna, Dayton, O.	34	35	69
Bill Kaiser, Louisville, Ky.	35	34	69
Dutch Harrison, Harrisburg, Pa.	34	36	70
Lloyd Mangrum, Monterey Pk., Cal.	36	34	70
Joe Coria, St. Paul	37	33	70
Stan Larson, St. Paul	35	35	70
Jim Milward, Madison, Wis.	35	35	70
Abe Espinosa, Decatur, Ill.	34	36	70
Charles Grant, Decatur, Ill.	35	35	70
Horton Smith, Springfield, Mo.	35	35	70
Joe Brown, Des Moines, Ia.	35	36	71
*Al Clasen, St. Paul	36	35	71
Len Mattson, Duluth, Minn.	36	36	71
Ky Laffoon, Chicago	34	37	71
Gunnard Johnson, Minneapolis	35	36	71
Willard Kottke, St. Paul	37	34	71
Vernon Allen, Hopkins, Minn.	34	38	72
R. E. Barnes, Kansas City, Mo.	38	35	73
Herman Keiser, Akron, O.	35	38	73
Les Bolstad, Minneapolis	37	36	73
George Matson, Wichita, Kas.	37	36	73
Ade Simonsen, Minneapolis	37	36	73
Ralph Guldahl, Rancho Santa Fe, Cal.	36	37	73
Richards Jungen, Lacrosse, Wis.	36	37	73
Jock Hendry, St. Paul	38	35	73
Pat Wilcox, Waterloo, Ia.	37	36	73
Les Kennedy, Cambridge, Mass.	38	36	74
*Neil Croonquist, St. Paul	36	38	74
*Bob Clark, St. Paul	40	34	74
Jimmy Lentz, Minneapolis	37	37	74
Dick Metz, Chicago	35	39	74
Newt Bassler, San Jose, Cal.	38	38	74
*Skee Riegel, Miami, Fla.	38	36	74
*Hardy Feichtinger, Minneapolis	37	37	74
Pat Sawyer, Minneapolis	37	38	75
Jim Foulis, Chicago	38	35	73
Leland Gibson, Kansas City, Mo.	34	38	72
Lee Roy Harrett, Beaumont, Tex.	38	37	75
Clayton Heafner, Linville, N. C.	38	37	75
Harry Demay, Chicago	37	38	75
*Merle Stimson, Waterloo, Ia.	35	40	75
Mike Turness, Elmsford, N. Y.	37	38	75
*John Stoltz, Ottumwa, Ia.	41	34	75
Denny Shute, Columbus, O.	35	40	75
Ray Keller, Lesueur, Minn.	38	37	75
*Chas. Swedberg, Watertown, S. D.	38	38	76
Jim Ferrier, Chicago	39	37	76
Louis Barbaro, Mamoroneck, N. Y.	38	38	76

*Denotes amateur.

Army Officer to Explain Engineer Amphibian Group

Lieut. Fred R. Hayes, who will be in Chicago next Wednesday to explain the army's new engineer amphibian command to yachtsmen, boat builders, and marine engineers, will speak at an open meeting at the Chicago Yacht club, foot of Monroe street, at 8 p. m. The meeting will be open to yachtsmen and others interested, regardless of yacht club affiliation, according to Rear Commodore L. T. Rountree of the club. Lieut. Hayes also will be available at the University club to interview prospective candidates for commissions in the new command.

Great Lakes Will Play Minneapolis Tonight

Minneapolis, Minn., July 31 [Special].—The Great Lakes Naval Training Station baseball team will meet the Minneapolis club of the American association here tomorrow night.

DAVIS TO HURL TOMORROW.

Roosevelt Davis will be on the mound for the Chicago Brown Bombers in one of the games of their twin bill with the Winkler Motors tomorrow afternoon at 4200 North Central avenue.

BROWNS DEFEAT YANKS, 9-8; THEN SUFFER 8-0 LOSS

Spud Chandler Yields Three Hits.

St. Louis, Mo., July 31 (AP).—Spurgeon [Spud] Chandler was at his best tonight as he let the Browns down with three hits and his team mates did the rest to give the Yankees an 8 to 0 shut out and an even break in a combination twilight-night double header. The Browns had taken a 9 to 8 victory in the opener by beating the Yankees at their own slugging game.

The world champions teed off on Denny Galehouse in the second inning of the night game and before Bob Muncrief could be called in to get them out they had collected six runs, including a home run by Charley Keller.

Muncrief held the Yanks in check until the seventh inning when Joe Gordon blasted a home run to account for the other two runs. Scores:

NEW YORK.	AB	R	H	PA
Crosetti,3b	4	1	1	2
Hassett,1b	5	1	1	9
Henrich,rf	6	0	2	1
DiM'gio,cf	5	2	3	1
Gordon,2b	5	2	2	4
Keller,lf	4	1	1	1
Rizzuto,ss	5	1	2	4
Hemsley,c	4	0	1	5
†Ruffing	1	0	0	0
†Selkirk	0	0	0	0
Borowy,p	3	0	1	1
Murphy,p	0	0	0	1
‡Lindell	1	0	1	0
	42	8	16	24

ST. LOUIS.	AB	R	H	PA
Gut'dge,2b	5	1	2	5
Clift,3b	4	1	3	1
McQu'n,1b	4	1	2	9
Laabs,lf	5	1	3	0
Steph'ns,ss	4	1	1	2
Criscl'a,cf	5	2	2	3
Chartak,rf	3	2	2	3
Ferrell,c	3	0	2	5
Galeh'se,p	0	0	0	0
Muncrief,p	2	0	1	1
Ferens,p	0	0	0	0
	40	9	17	27

[Batted for Hollingsworth in sixth.
*Ruffing batted for Hemsley in ninth. †Selkirk ran for Ruffing in ninth. ‡Lindell batted for Murphy in ninth. §Rosar batted for Hassett in ninth.

New York	020	212	001—8
St. Louis	020	006	10*—9

Errors—Crosetti, Stephens, Ferens. Runs batted in—Gordon, Rizzuto, Chartak [4], Ferrell, Hemsley, Borowy, Keller, Hassett, DiMaggio, McQuinn [2], Criscola, Laabs, Lindell. Two base hits—DiMaggio [2], Clift, Keller. Stephens, Laabs. Three base hits—Gordon, Hemsley, Chartak. Home runs—McQuinn, Chartak. Sacrifices—Murphy, Clift, Crosetti. Double plays—Gutteridge to Stephens to McQuinn; Crosetti to Gordon. Left on bases—New York, 13; St. Louis, 13. Bases on balls—Borowy, 2; Murphy, 2; Hollingsworth, 4. Struck out—Borowy, 3; Murphy, 1; Hollingsworth, 2; Ferens, 1; Appleton, 1. Hits—Borowy, 13 in 5 2-3 innings; Murphy, 4 in 2 1-3; Hollingsworth, 11 in 6; Ferens, 5 in 3 1-3; Appleton, 0 in 2-3. Hit by pitcher—Murphy [Chartak]. Passed ball—Ferrell. Winning pitcher—Hollingsworth. Losing pitcher—Murphy. Umpires—Rommell, Stewart, and Quinn. Time—3:34.

SECOND GAME.

NEW YORK.	AB	R	H	PA
Hassett,1b	5	1	0	11
Rolfe,3b	4	1	2	0
Henrich,rf	4	0	1	1
DiMag'o,cf	3	1	2	1
Keller,lf	4	2	2	2
Gordon,2b	3	2	1	5
Rizzuto,ss	5	0	0	2
Rosar,c	5	1	1	9
Chandl'r,p	4	0	1	2
	37	8	10	27

ST. LOUIS.	AB	R	H	PA
Gut'dge,2b	4	0	0	2
Clift,3b	3	0	0	2
McQ'n,1b	4	0	1	3
Laabs,lf	4	0	1	3
Steph'ns,ss	4	0	1	2
Criscl'a,cf	2	0	0	2
Chartak,rf	3	0	0	2
Ferrell,c	3	0	0	2
Galeh'se,p	0	0	0	0
Muncrief,p	2	0	1	1
Ferens,p	0	0	0	0
	34	0	3	27

*McQuillen batted for Muncrief in eighth.

New York	060	000	200—8
St. Louis	000	000	000—0

Error—Clift. Runs batted in—Keller [3], Chandler, Gordon [2], Henrich, DiMaggio. Two base hit—Stephens. Home runs—Keller. Gordon. Stolen base—Gordon. Sacrifice—Gordon. Double play—Gordon to Hassett. Left on bases—New York, 9; St. Louis, 5. Bases on balls—Chandler, 3; Galehouse, 4; Muncrief, 2. Struck out—Chandler, 1; Galehouse, 1. Hits—Galehouse, 3 in 1⅔ innings; Muncrief, 7 in 6⅔; Ferens, 0 in 1. Passed ball—Rosar. Losing pitcher—Galehouse. Umpires—Stewart, Quinn, and Rommell. Time—2:02. Attendance—15,360.

BOSTON NIPS TIGERS, 7-6.

Detroit, Mich., July 31 (AP).—The Boston Red Sox squelched a ninth inning Detroit uprising after Charley Gehringer had delivered a two run pinch home run and nosed out the Tigers today, 7 to 6, in the opener of a four game series.

Gehringer's home run blasted Tex Hughson from the mound and brought in Relief Hurler Bill Butland, who permitted only one hit the rest of the inning, a single to Pinky Higgins. Hughson, however, received credit for the victory, his 12th against three losses.

The Red Sox got 12 hits—three less than the Tigers—but two of the blows were home runs. Tony Lupien hit his third of the year in the fourth and Ted Williams got his 23d in the fifth.

Rudy York was taken out of the Detroit lineup because of an infected burn on a finger of his gloved hand. His place at first base was filled by Rip Radcliff. York expects to return to the lineup tomorrow.

Jimmy Bloodworth also was missing from today's lineup. Manager Del Baker said Bloodworth was taken out to give him a rest. Rog Cramer returned to his old post in center field and Barney McCosky moved over to left.

BOSTON.	AB	R	H	PA
DiM'gio,cf	5	0	0	1
Pesky,ss	4	0	1	4
Will'ms,lf	5	2	3	3
Lupien,1b	5	3	3	6
Doerr,2b	4	1	1	3
Fox,rf	4	1	2	2
Finney,rf	0	0	0	0
Tabor,3b	4	0	2	2
Peacock,c	4	0	1	4
Hughson,p	3	0	0	2
Butland,p	0	0	0	0
	38	7	12	27

DETROIT.	AB	R	H	PA
Hitche'k,ss	4	0	0	5
‡Ross	0	0	0	0
Cramer,cf	5	1	2	0
McCosky,lf	5	2	2	1
Higgins,3b	5	0	4	0
R'dcliff,1b	5	0	1	14
Harris,rf	4	1	1	0
Fr'klin,2b	4	2	1	1
Tebbets,c	4	0	3	5
*Gorsica	0	1	0	0
Benton,p	3	0	0	0
H'nshaw,p	0	0	0	0
†Ge'ringer	1	1	1	0
	40	8	15	27

*Gorsica ran for Tebbetts in ninth.
†Gehringer batted for Henshaw in ninth.
‡Ross batted for Hitchcock in ninth.

Boston	010	310	200—7
Detroit	011	310	002—6

Errors—Benton, Higgins, Harris. Runs batted in—Fox [2], Williams, Peacock, Lupien, Tebbetts [2], Gehringer [2], Higgins, Radcliff. Two base hits—Franklin, McCosky, Tebbetts, Fox, Lupien. Home runs—Lupien, Williams, Gehringer. Sacrifices—Tabor, Hughson. Double play—Hughson to Doerr. Left on bases—Boston, 9; Detroit, 8. Bases on balls—Hughson, 1; Benton, 2; Henshaw, 1. Struck out—Hughson, 3; Benton, 2; Henshaw, 1. Hits—Hughson, 14 in 8 innings; [none out in ninth]; Butland, 1 in 1; Benton, 11 in 6⅔; Henshaw, 1 in 2⅓. Winning pitcher—Hughson; losing pitcher—Benton. Umpires—Basil, Rue and Grieve. Time—2:04. Attendance, 2,250.

A'S DOWN INDIANS, 6-4.

Cleveland, O., July 31 (AP).—The Athletics, whose Bob Johnson hit a three run home run in the fifth inning, reached up from the cellar tonight to beat the Cleveland Indians, 6 to 4, in a contest marked by five errors. Oris Hockett also hit a home run.

PHILADELPHIA.	AB	R	H	PA
Kr'vich,cf	4	1	1	5
Valo,rf	2	0	0	2
Ko'k'b'r,3b	3	2	2	0
Johnson,lf	4	1	3	1
Siebert,1b	4	1	2	7
Suder,3b	4	1	2	0
McNair,ss	4	0	0	0
Swift,c	4	0	0	7
Fowler,p	4	0	1	1
March'n,p	0	0	0	0
	33	6	8	27

CLEVELAND.	AB	R	H	PA
Hockett,rf	4	2	2	3
We'th'y,rf	4	1	0	3
Keltner,3b	4	1	1	1
Heath,lf	4	0	2	0
Flem'g,1b	4	0	2	4
Boudr'u,ss	3	0	1	2
Mack,2b	3	0	0	4
Hegan,c	3	0	0	10
Smith,p	1	0	0	0
Ferrick,p	0	0	0	0
Eis'nstat,p	0	0	0	0
	34	4	8	27

*Grimes batted for Smith in fifth; Dean batted for Ferrick in eighth; Mack batted for Mack in ninth; and Denning batted for Eisenstat in ninth.

Philadelphia	000	330	000—6
Cleveland	000	001	002—4

Errors—Swift, Mack, Weatherly, Hegan, Fowler. Runs batted in—Heath, Fleming, Hockett, Hegan, Suder, Johnson [3], Siebert. Two base hit—Siebert. Home runs—Johnson, Hocket. Stolen base—Hockett. Sacrifices—Kreevich, Valo. Left on bases—Philadelphia, 4; Cleveland, 5. Bases on balls—Fowler, 1; Ferrick, 1; Marchildon, 1. Struck out—Fowler, 4; Ferrick, 3; Eisenstat, 1; Marchildon 1; Smith, 1. Hits—Fowler, 8 in 8 1-3 innings; Marchildon, 0 in 2-3; Smith 6 in 5; Ferrick, 2 in 3; Eisenstat, 0 in 1. Hit by pitcher, Smith [Valo]. Winning pitcher—Fowler. Losing pitcher—Smith. Umpires—Passarella, Summers and Pipgras. Time—2:06. Attendance—5,423.

Cubs and Sox Up to Date Averages

SOX.

	AB	R	H	2B	3B	HR	SB	RBI	Pct.
Lyons	43	7	15	4	0	0	0	10	.349
Wright	221	35	74	9	2	0	1	40	.335
Lee	7	0	2	1	0	0	0	0	.286
Haynes	18	2	5	0	0	0	0	5	.278
Kolloway	392	49	107	27	3	2	14	47	.273
Appling	368	55	98	14	4	2	9	39	.266
Moses	399	48	105	16	3	4	12	36	.263
Turner	152	16	39	9	1	2	0	17	.257
Wade	16	0	4	0	0	0	0	0	.250
Hoag	306	38	75	9	2	0	10	25	.245
Lodigiani	78	4	19	2	0	0	1	8	.244
Kuhel	347	55	84	10	4	4	19	39	.242
West	126	12	30	5	0	0	2	21	.238
Kennedy	321	27	76	15	3	0	9	34	.237
Wells	26	5	6	0	0	1	1	3	.231
Grove	22	2	5	0	0	1	0	1	.227
Dickey	54	3	12	1	0	1	0	10	.222
Tresh	157	13	34	5	1	0	1	10	.221
Humphries	56	5	12	3	1	0	0	3	.214
Webb	11	2	1	1	0	0	0	0	.143
Rosa	27	1	4	1	0	0	0	3	.148
Smith	51	2	7	0	0	0	0	0	.137
Dietrich	37	1	4	1	0	0	1	1	.108

At bat—3,309. Hits—828. Pct.—.250. Attendance—At home, 362,322; total, 773,326.

CUBS.

	AB	R	H	2B	3B	HR	SB	RBI	Pct.
Pressnell	3	0	2	1	0	0	0	3	.667
Novikoff	321	31	97	16	4	6	3	44	.302
Nicholson	385	46	111	13	7	10	6	50	.288
Sturgeon	28	2	8	2	0	0	1	1	.286
Hack	368	62	103	26	2	5	4	29	.280
McC'l'ugh	234	29	65	15	1	2	6	17	.278
Cav'retta	327	42	82	18	2	3	3	33	.251
Olsen	36	2	9	1	0	0	0	3	.250
D'asandro	126	12	31	6	1	4	4	19	.246
Russell	231	24	56	5	0	7	0	31	.242
Stringer	311	32	75	7	5	8	5	34	.241
Merullo	357	39	86	13	2	2	10	23	.241
Hernandez	88	5	21	5	0	0	0	6	.239
Mooty	26	2	6	0	0	0	0	3	.231
Gilbert	116	10	24	5	3	0	0	5	.207
Foxx	158	21	32	4	1	3	1	14	.203
Passeau	70	5	13	1	0	2	0	7	.186
Scheffing	45	2	8	1	0	1	0	3	.178
Warneke	6	0	1	0	0	0	0	0	.167
Schmitz	26	1	4	0	0	0	0	0	.154
Lee	52	2	8	1	0	0	0	7	.154
Bithorn	28	3	4	1	0	0	0	1	.143

At bat, 3,500; hits, 874; percentage, .250. Attendance—At home, 471,232; total, 769,500.

Thompson and Reds Win, 5-2, Over Braves

Boston, Mass., July 31 (AP).—Gene [Junior] Thompson threw a three hit game at the Boston Braves to give the Cincinnati Reds a 5 to 2 decision and the opening portion of a four game week-end series today.

Thompson allowed only two hits, one a scratch single, and held the Braves scoreless for eight innings. When he showed signs of weakening in the ninth Joe Beggs came to his aid after the bases were filled and permitted the Boston team to score its two tallies.

The Reds put the game away in the first two innings, however, when they pushed over three quick runs at the expense of Tom Earley who had been rewarded with the starting assignment after his one hit relief effort over nine full innings last Sunday. Score:

CINCINNATI.	AB	R	H	PA
Walker,cf	5	1	3	0
Marshall,rf	5	0	3	1
Frey,2b	5	0	0	2
Tipton,lf	4	1	2	0
McCor'k,1b	4	0	0	12
Haas,3b	4	0	1	0
Joost,ss	3	2	0	0
R.West,c	3	1	4	1
Thomp'n,p	3	0	1	0
Beggs,p	0	0	0	0
	36	5	10	27

BOSTON.	AB	R	H	PA
Holmes,cf	3	0	1	0
Cooney,rf	3	0	0	2
Fern'dez,3b	3	0	0	0
M.West,1b	4	0	2	9
Ross,lf	4	0	1	5
†Lamanna	0	1	0	0
Miller,ss	4	1	1	3
Sisti,2b	2	0	0	3
Masi,c	3	0	0	4
Earley,p	0	0	0	0
Tost,p	0	0	0	0
Hutch'gs,p	2	0	0	1
	30	2	3	27

*Lombardi batted for Tost in 2d and Wagner batted for Hutchings in 9th. †Lamana ran for Ross in 9th.

Cincinnati	120	000	110—5
Boston	000	000	002—2

Errors—Haas, Miller. Runs batted in—Walker [2], Frey, Haas, Thompson, Masi, Waner. Two base hit—Miller. Stolen bases—Tipton, Joost. Double plays—Thompson to R. West to McCormick; Sisti to Miller to M. West. Left on bases—Cincinnati, 7; Boston, 8. Bases on balls—Thompson, 7; Earley, 2; Hutchings, 1. Struck out—Thompson, 1; Hutchings, 4. Hits—Thompson, 3 in 8 innings [none out in 9th]; Beggs, 0 in 1; Earley, 4 in 1 2-3; Tost, 0 in 1-3; Hutchings, 6 in 7. Winning pitcher—Thompson. Losing pitcher—Earley. Umpires—Barr, Magerkurth, and Jorda. Time—2:05. Attendance—1,949.

SCHROEDER AND WOOD WIN; MEET TODAY FOR TITLE

Southampton, N. Y., July 31 (AP).—Sidney B. Wood and Ted Schroeder tossed aside good neighbor policy today by trouncing a pair of foreigners in the fifth round matches of the Meadow club round robin tennis tourney.

Wood, former Wimbledon and U. S. Davis cup star, thrashed Francisco Segura of Ecuador, 6-0, 6-4. Schroeder, the nation's fifth ranking amateur from Glendale, Cal., beat Ladislav Hecht of Prague, Czechoslovakia, 7-5, 6-18, 6-2.

By their triumphs they advanced to the final round of the meet. They clash tomorrow for the title.

In other matches William Talbert of Cincinnati beat Harris Everett of Jacksonville, Fla., 7-5, 6-1; Seymour Greenberg of Chicago beat E. V. Seixas as Philadelphia, 6-4, 6-0, and Charles Mattman of New York, defeated Frank Shields, veteran internationalist, 6-1, 6-3.

Minor Leagues

AMERICAN ASSOCIATION.

	W.	L.	Pct.		W.	L.	Pct.
Kan. City	59	49	.546	Ind'polis	53	54	.495
Milw'kee	58	50	.537	Toledo	52	57	.477
Columbus	55	50	.524	Louisville	52	54	.491
Min'polis	58	52	.527	St. Paul	44	65	.404

YESTERDAY'S RESULTS.

AMERICAN ASSOCIATION.

Indianapolis, 6-7; Milwaukee, 4-8.
Minneapolis, 5-5; Toledo, 2-4.
Kansas City, 3-7; Louisville, 1-10.
St. Paul, 2; Columbus, 1.

PACIFIC COAST LEAGUE.

Oakland, 9-5; Portland, 3-2.
Seattle, 1; Los Angeles, 0.
Sacramento, 7; San Francisco, 6.
San Diego and Hollywood, not scheduled.

INTERNATIONAL LEAGUE.

Rochester, 9-6; Baltimore, 1-8.
Newark, 5; Buffalo, 2.
Syracuse, 13; Toronto, 2.
Jersey City at Montreal (2), postponed.

EASTERN LEAGUE.

Williamsport, 3-4; Binghamton, 2-1.
Other games postponed.

SOUTHERN ASSOCIATION.

New Orleans, 8; Knoxville, 3.
Nashville, 13; Birmingham, 7.
Little Rock, 5-5; Atlanta, 2-4.
Memphis, 2-7; Chattanooga, 1-5.

NORTHERN LEAGUE.

Duluth, 8-5; Grand Forks, 4-3.
Wausau, 13; Fargo-Moorhead, 4.
Superior, 7; Winnipeg, 6.
Eau Claire, 2; Sioux Falls, 1.

TEXAS LEAGUE.

Houston, 7; Fort Worth, 2.
Shreveport, 3; Oklahoma City, 1.
Beaumont, 7; Tulsa, 4.
San Antonio, 6; Dallas, 4.

THREE EYE LEAGUE.

Madison, 5; Decatur, 4.
Evansville, 5-3; Waterloo, 4-4.
Springfield, 5; Cedar Rapids,

STOCKS REVERSE TREND, BUT RALLY LACKS STRENGTH

Top Prices Shaved at Close in Most Instances.

New York, July 31 (AP).—The stock market reversed its declining trend today as buying support returned for steels, rails, oils, aviation, coppers, motors, and assorted specialties.

Touching off a fairly lively recovery sprint at the start was the Bethlehem Steel dividend declaration and its better than expected first half earnings figures disclosed late yesterday.

Both United States Steel and Bethlehem jumped more than a point in the first hour, and equal gains were sprinkled thru other departments. Activity soon waned, however, and at the finish top marks were reduced in the majority of cases. United States Steel closed up ½ and Bethlehem's first gain was 1⅛.

Average Rises Slightly.

The Associated Press average of 60 stocks was up 0.2 of a point at 36.4, and on the month showed a net upturn of 1.1 points.

Loew's was a strong spot in the amusements, advancing 1⅜ to a new high since 1939. Others in front included Santa Fe, Great Northern, Chrysler, United States Rubber preferred and common, Anaconda, American Smelting, Allied Chemical, American Airlines, Eastern Air Lines, Standard Oil [N. J.], Texas company, and Western Union.

Transactions on the New York Stock exchange in July totaled 8,373,550 shares compared with 7,466,443 shares in June and 17,872,807 shares in July, 1941.

CHICAGO STOCKS ADVANCE. Forty-two stocks advanced and 19 declined on the Chicago Stock exchange yesterday as the volume of trading dropped to 11,000 shares. Seventeen issues closed unchanged.

One-tenth of the transfers involved Commonwealth Edison, which advanced ⅛. Electric Household gained ⅜, and United States Steel and Consumers company preferred each was up ¼. Katz Drug declined ¼. Swift closed unchanged.

NEW YORK STOCK TRANSACTIONS

Friday, July 31, 1942.

Shares sold today ....307,200 Total sales 1942 to date......60,168,206
Year ago ....678,990 Total sales 1941 to date......82,217,399

Stock, div.—	Sales, 100s.	High.	Low.	Close.	Net chge.
A					
Adams Exp .15e.	1	6⅝	6⅝	6⅝	....
Adams-Mills 1 ..	2	20	19⅞	20 —	⅛
Addressog .75e...	1	12¼	12¼	12¼+	⅛
Air Reduction 1a	7	32⅜	32¼	32⅜+	½
Alaska Juneau ..	9	2	2	2	....
Alleghany Corp..	6	9/32	¼	9/32+	1/32
Do pf xw	2	4⅝	4⅝	4⅝+	⅛
Do pr pf	1	12	12	12 +	¼
AlleghenyLS 1.20e	1	17¼	17¼	17¼+	⅛
Al Chem&Dye 6a	3	131½	131	131 +	⅝
Allied Mills .50e	1	13	13	13	....
Allied Strs .30e.	2	5⅛	5⅛	5⅛+	⅛
Allis-Ch Mfg .50e	5	24⅝	24¼	24¼—	⅝
Alpha PCem .75e	1	17⅛	17⅛	17⅛+	⅛
AmAirlines 1.50g	22	37¼	36¼	37 +	1¼
Am Bank N p 3	.20	44¼	44¼	44¼—	⅝
AmBrakShoe .60e	3	25⅝	25¼	25¼—	⅝
Do p 5.25	.20	126	126	126	....
Am Cable&Rad ..	6	1½	1½	1½	....
Am Can 2.75e..	8	63⅞	63½	63⅞	....
AmCar&F p 3.50e	1	59⅞	59⅞	59⅞—	⅛
AmCrystalS 1.50e	1	16⅝	16⅝	16⅝+	⅛
Do 6% p 6 ...	.40	96	96	96	....
Am Distill	1	9⅝	9⅝	9⅝	....
Am&FP$7 p1.05k	3	26⅛	26	26 +	¼
Am-Haw SS 1.50e	1	26¼	26¼	26¼+	¼
AmHomePro 2.40	3	48¼	47½	47½—	½
Am InvIll p 2.50	.60	38⅛	38	38 +	1
Am Locomotive..	3	7	7	7	....
Am M&Met	6	5⅛	5	5⅛+	¼
Am Pow&Lt	1	9/16	9/16	9/16	....
Do $6pf 2.675k	7	16⅛	16	16 —	¼
Do $5 p 2.19k	3	14½	14½	14½	....
Am Rad&StS .15e	26	4½	4⅜	4½	....
Am Roll Mill .70e	4	10	9⅝	10 +	¼
Do p 4.50....	.70	55⅝	55	55⅝+	¼
Am SafetyRa .25e	2	6⅝	6⅝	6⅝+	¼
Am Seating .50e	1	8⅞	8⅞	8⅞	....
Am Smelt&R 2..	5	40	39⅝	39⅝+	⅝
Am StlFdrs 1.50e	4	18⅛	18	18 +	⅛
Am Tel&Tel 9...	11	115⅞	115½	115½—	½
Am Tobacco 3...	2	42⅝	42⅜	42⅝+	⅜
Do B 3........	9	44⅝	44	44⅝+	⅝
Am Type Fdrs...	1	4½	4½	4½—	⅛
Am Viscose 1.50e	20	28⅛	27⅜	28⅛+	½
Am Woolen	1	4⅛	4⅛	4⅛	....
Do p 4k.......	1	58½	58½	58½	....
Am Zinc L&S....	1	3⅜	3⅜	3⅜	....
Anaconda 1.50e..	14	26⅛	26	26 +	⅝
Anacon W&C 1e.	3.20	25½	25¼	25½	....
Arm Ill	2	2⅞	2⅜	2⅞	....
Do pr p 4.50k.	1	53½	53½	53½—	¼
*ArmstrCork .75e	5	27	27	27 +	½
Assd Dry Goods..	1	5⅛	5⅛	5⅛+	⅛
Assoc Inv p 5...	.60	97½	97½	97½	....
AtchT&SF 3.50e.	38	41⅞	41¼	41⅝+	⅝
Do p 5........	7	66⅞	65⅞	66½+	1
AtlCoastLine 1g.	16	26⅜	25⅝	26¼+	⅝
AtG&WIn p 2.50e	1	40½	40⅜	40⅝+	1
Atl Refining .55e	7	16⅛	16	16⅛+	¼
Atlas Corp .25e..	3	6⅝	6⅝	6⅝	....
AviationCorp .10e	3	3	2⅞	2⅞—	⅛
B					
Bald Loco ct.....	3	11⅝	11½	11½+	⅛
Balt & Ohio.....	2	3	3	3 —	⅛
Do p	2	5⅝	5½	5½	....
Bangor & Ar p..	.50	26⅝	26⅝	26⅝+	⅛
Barber Asph	2	9	9	9 +	¼
Barnsdall Oil .60	1	9½	9½	9½—	⅛
Bath Ir Wks 1e.	7	13⅝	13⅜	13⅜	....
Bell Airc 2g....	1	11⅝	11⅝	11⅝	....
Bendix Aviat 3e.	21	32⅝	31½	32⅝+	1⅝
BenefIndLn .77e.	1	12⅝	12⅝	12⅝—	½
Best & Co 1.60a..	3	21⅛	21⅛	21⅛+	⅝
Beth Steel 4.50e.	28	54⅝	54	54 +	1⅛
Blaw-Knox .25e..	1	5⅛	5⅛	5⅛+	⅛
Boeing Airpl 1e..	2	15⅛	15	15 +	⅛
Bohn Al&Brass 2	2	31⅛	31	31⅛+	⅝
Bon Ami B 2.50a	.20	34½	34½	34½	....
Bond Strs 1.60..	1	14¼	14¼	14¼	....
Borden Co .90e..	2	20⅝	20⅝	20⅝	....
Borg-Warner .80e	3	24	24	24 +	¼
Briggs Mfg 2....	1	18⅝	18⅝	18⅝+	¼
BklynUnGas .25e.	1	7⅝	7⅝	7⅝	....
Brunswick-B .50e	1	12⅝	12⅝	12⅝+	¼
Bucyrus-Erie .30e	1	6⅞	6⅞	6⅞+	⅛
Do 7% p 7....	.10	106	106	106 +	⅝
Budd Mfg	1	2½	2½	2½+	⅛
Do p	.50	51	51	51	....
Budd Wheel .50e	2	6¼	6¼	6¼	....
Burling Mills 1.40	1	18	18	18	....
Burr Add M .45e	1	8⅛	8⅛	8⅛	....
Butler Bros	4	5⅛	5	5 —	⅛
Do p 1.50......	1	21	21	21	....
Butte Cop&Zinc..	2	2⅜	2⅜	2⅜—	⅛
ByersAM p13.63k	.10	75½	75½	75½—	½
C					
CalifPacking 1.50	1	18½	18½	18½+	⅛
Calumet&Hec 1..	3	6⅛	6	6⅛	....
Campbell W .50e	1	13½	13½	13½+	⅝
CanDry G Ale .60	1	11⅝	11⅝	11⅝	....
Canad Pacific....	44	4⅝	4¼	4¼	....
Cannon Mills 2..	2	31½	31½	31½	....
Caro C&O 5.....	.20	85	85	85	....
Case J I Co 7g..	1	68	68	68	....
Do p 7........	.50	123	123	123 +	1
Caterpil Tractor 2	2	34½	34½	34½	....
Celanese Corp 1e.	10	20	19⅞	20 +	¾
Do 5 p 5......	.50	89⅝	89½	89½—	½
Do pr p 7....	1.10	114⅝	114¼	114⅝+	½
Cent Aguir 1.75a	2	16½	16⅝	16⅝—	½
Century Rib p 7..	.20	83	83	83 —	½
Cerro de Pas 4...	3	29½	29¼	29½	....
Certain-teed Prod	4	1⅞	1⅝	1⅝—	⅛
Do 6% p.......	.80	26	26	26 +	½
Ches&Ohio 3.....	28	31⅞	31⅝	31⅝—	⅛
Chi&E Ill........	6	⅝	⅝	⅝	....
Do A..........	3	3½	3½	3½+	⅛
Chi Grt W p.....	8	11¼	11	11	....
Chi Pneu T 1.50e	1	13	13	13	....
Chrysler Corp 2e	17	61⅛	60⅝	61⅛+	⅝
City I&F p 6.50.	.20	96	95⅝	96 +	⅛
City Stores.......	1	2½	2½	2⅜	....
Clark Equip 1.50e	7	31	30⅝	30⅝	....
Clev Gr Br .50e	1	24	24	24 —	¼
Do p 5........	.50	99½	99½	99½—	1½
Climax Mo 1.20a	3	38⅛	38	38⅛+	⅛
Cluett Peab 1.25e	2	32½	32⅜	32½+	½
Coca-Cola 1.50e..	1	75¼	75¼	75¼—	¼
Do A 3........	1	58⅝	58⅝	58⅝—	⅜
Collins&Aik	1	14¼	14¼	14¼+	¼
Col&South 2d p..	.20	1⅛	1⅛	1⅛—	⅛
Colum Brc A .60e	2	12½	12½	12½+	¼
Colum G&El .10g	1	1⅛	1⅛	1⅛	....
Do 6% p 6.....	2	33½	33½	33½+	½
Colum Pict.......	10	8⅝	8	8⅝+	⅝
Colum Carbon 2e	1	72⅝	72⅝	72⅝+	⅝
Coml Credit 3....	10	21⅝	21⅝	21⅝+	⅛
Coml Inv Tr 3....	12	27⅛	26⅞	27 +	⅛
Coml Solvnts .30e	28	9⅛	8⅝	8⅝+	⅛
Comwlth & Sou..	5	7/32	3/16	3/16	....
Do p...........	10	21⅝	21⅛	21⅝+	⅛
Comwlth Ed 1.25e	6	19¼	19	19⅛—	⅛
Congolum-Nairn 1	1	15⅝	15⅝	15⅝+	⅛
Consol Aircr 1e...	3	16⅛	16	16	....
Cons Copprm .10e	7	4⅛	4⅛	4⅛	....
Cons Edi 1.60....	11	13¼	13	13¼+	⅛
Do p 5.......	3	88	87½	87½—	½
ConsolFilm Ind..	1	½	½	½	....
Do p .50k......	3	7½	7½	7½	....
Consol Oil .50....	10	5⅛	5⅛	5⅛+	⅛
Cons RR Cuba p..	3	4½	4½	4½+	⅛
Consoln Coal......	28	7⅛	6⅞	7 +	⅛
Do p...........	8	32⅜	31⅝	32⅜+	⅝
Cont Bak p 8....	1	90	90	90 —	1
Cont Can .75e....	6	24⅝	24⅜	24⅜—	⅛
Cont Ins 1.60a...	2	38	37⅞	38 +	⅝
Cont Motors .25e.	88	3⅝	3⅜	3⅝	....
Cont Oil Del 1....	11	23⅛	22⅞	22⅞—	⅛
CopperwldStl .80.	2	9⅞	9⅞	9⅞+	⅛
Corn Exchg 2.40.	1.40	32⅝	31⅞	32	....
Corn Products 3..	6	50	49⅝	49⅝+	⅛
Crane Co 1g......	2	12⅞	12⅝	12⅞+	⅛
Do cv pf 5......	.40	93	92½	92½—	½
Crosley Cor .30g..	1	6⅝	6⅝	6⅝+	⅛
CrownZellerbch 1	1	10⅞	10⅞	10⅞+	⅛
Do p 5.......	.30	81	81	81 +	½
Crucible Stl 1g....	3	26⅜	26½	26⅜+	⅝
Cub-Am Sug .25e	1	5⅝	5⅝	5⅝	....
Cudahy Pack......	1	9⅝	9⅝	9⅝	....
CurPub pr p1.35k	6	12⅝	12¼	12⅜+	¼
Curtiss-Wright 1g	8	6½	6⅜	6⅜	....
Do A 2e.......	2	20¼	20	20¼+	⅝
D					
Decca Recds .60a	1	5⅞	5⅞	5⅞+	¼
Deere & Co .35e..	2	21⅞	21⅞	21⅞+	¼
Do p 1.40.......	1	27½	27½	27½—	⅝
Del & Hudson....	2	9	8⅞	8⅞+	⅛
Del Lack&West...	2	3⅜	3¼	3⅜	....
Detroit Edis 1e...	8	16	15⅞	16 +	¼
Devoe & Ray A 1	.50	17	16⅞	17 +	1⅛
DistCo-Seag 2.22h	1	19½	19½	19½	....
DoehlerDie Cas 1e	2	22	22	22 +	¼
Dome Mines 1.30e	2	11¼	11¼	11¼	....
Dow Chem 3......	7	110⅝	110	110 —	⅛
duPontdeN 2.25e	11	114½	113	113¼+	¼
E					
Eastern Air L	7	26	25	26+	1
Eastman Kod 6a	3	131½	131	131 —	¼
Eaton Mfg 3	8	30⅛	30¼	30⅛+	¼
El&Mus Ind .06e	1	1¼	1¼	1¼+	⅛
El Au-Lite 1.25e	1	25½	25½	25½—	½
Elec Boat .50e ..	3	11⅛	11	11⅛—	⅛
ElP&Lt$7p 1.05k	3	21½	21½	21⅛	....
Eng Pub Service	8	1⅝	1½	1½—	⅛
Do $5 p 5	2	42	42	42 —	1⅛
Equit Off Bldg ..	1	¼	¼	¼+	1/16
Erie R R .50e ..	4	6⅝	6½	6⅝+	¼
Do ct .50e	22	6¼	6¼	6¼+	¼
Do p A 5	6	38⅝	38¼	38⅜—	¼
Eureka V Cleaner	1	2⅝	2⅝	2⅝+	¼
Evans Products..	2	4⅝	4⅝	4⅝	....
F					
Fairbks Morse 2a	2	31	30½	30½—	½
FedMng&Smelt 3e	1	21	21	21 +	⅝
FidPFireIns 1.60a	2	38	37⅝	37⅝+	⅛
Fstone T&R .75e	4	17⅛	17⅛	17⅛—	⅛
Flintkote .40e ..	1	11⅛	11⅛	11⅛+	⅛
Florence Stove 1e	1	19½	19½	19½—	⅝
Follansbee Stl ..	1	3½	3½	3½	....
Do p	.70	30⅛	30⅛	30⅛—	1⅞
Francisco Sugar..	1	6	6	6 —	⅛
Freeport Sulph 2	1	33	33	33	....
G					
Gamewell Co 2e.	1.10	19⅝	19½	19½	....
Gar Wood Ind...	4	2½	2⅜	2½—	⅛
GaylordCont .50a	1	9⅝	9⅝	9⅝—	¼
Gen Am Trans 1e	1	36	36	36	....
Gen Bronze	3	2⅞	2⅝	2⅝—	⅛
Gen Cable	1	2¼	2¼	2¼—	⅛
Gen Elec 1.05e ..	21	26⅝	26	26¼+	¼
Gen Foods 1.30e	1	31⅝	31⅝	31⅝	....
Gen G & El A ..	2	⅜	⅜	⅜	....
Gen Mils 4	2	78½	78	78 —	1
Do 5% p 5	.70	129⅝	129⅝	129⅝+	¼
Gen Motors 1e ..	30	37⅝	37⅜	37⅝+	⅛
Do p 5	4	126⅝	126⅜	126⅝+	⅛
Gen Prec Eq .50e	14	14	13⅝	13⅝+	⅛
Gen Print Ink ..	2	4	4	4	....
Do p 6	.10	103	103	103	....
Gen Pub Service	1	3/16	3/16	3/16	....
GenRySignal .50e	4	13⅝	13⅝	13⅝+	¼
Gen Real & Util.	2	⅝	⅝	⅝—	1/32
Gen Refract .60e	1	16¼	16¼	16¼+	⅝
Gen Stl C p 4.50k	.20	59⅛	59⅛	59⅛	....
Gen T&Rub .50e.	3	10⅝	10⅝	10⅝	....
GilletteSaf R .15e	5	3⅜	3⅜	3⅜—	⅛
Do p 5	1	54	54	54 +	¼
Gimbel Bros	3	4¼	4⅛	4⅛	....
Do $6 p 6	1	52½	52½	52½—	½
Glidden Co .80e.	2	14¼	14	14 —	¼
Goebel Brew .20.	3	1⅝	1⅝	1⅝	....
Goodrich BF 2g..	11	19½	19⅛	19¼+	¼
Do p 5	1	74	74	74	....
Goodyr T&R .73e	5	17⅝	17⅝	17⅝	....
Do p 5	1	84¼	84¼	84¼+	2¼
Graham-P Mot....	5	11/16	⅝	11/16	....
Grant WT 1.40a.	1	30⅝	30⅝	30⅝+	⅛
Do p 1	4	23	23	23	....
Gt Nor Ir O ct 2g	1	17	17	17 +	¼
Gt No Ry p 1e.	24	21⅞	21½	21½+	⅛
Gt West Sug p 7	.10	137	137	137 +	2
Green H L 2a ..	2	31¾	31½	31½—	¼
Greyhound C 1.	6	12½	12¼	12½+	¼
Do p .55	5	11⅛	10⅞	10⅞—	⅛
Gulf Mob & Ohio	31	3⅜	3⅜	3⅜+	⅜
Do p 2.50g ...	.10	27¼	26½	27 +	½
H					
Hack Water 1.50	2	20	19⅞	20	....
Do p A 1.75 ..	.70	31⅛	31	31 —	1
HamilWatch .40e	1	8¼	8¼	8¼—	¼
HannaMA $5 p 5	.10	98⅝	98⅝	98⅝—	⅝
Hayes Mfg	1	1¼	1¼	1¼	....
Hecker Prod	2	4⅞	4⅜	4⅞	....
Helme G W p 7.	.10	150	150	150 +	1
Hercules P 1.10e	1	62	62	62	....
Do p 6	.10	129	129	129 +	½
Hersh Ch cv p 4a	1	86	86	86 —	2
HomestakeM 4.50	2	34⅞	34⅝	34⅝+	¼
Houd-HershB .50e	17	10¼	10	10¼+	¼
Household Fin 4.	1	38	38	38 —	¼
Houston Oil	1	2⅞	2⅞	2⅞	....
Hudson & Man ..	9	½	½	½	....
HudBay M&S 2.	5	18⅝	18½	18⅝+	⅛
Hudson Motor ..	1	3⅜	3⅜	3⅜	....
I					
Illinois Central ..	2	7⅛	7⅛	7⅛+	⅛
Do p	1	15⅜	15⅜	15⅜	....
Indian Refin	1	7	7	7	....
Indpls P&L 1.10e	1	11	11	11	....
Indust Rayon 2.	1	23	23	23 —	⅝
Inland Steel 4 ..	3	62½	62	62 —	½
InspCon Cop .75e	3	10¼	10¼	10¼	....
InterconRub .40g	1	7¼	7¼	7¼	....
Interlake Ir .25e.	3	5⅞	5⅞	5⅞	....
Int Bus Mach 6a.	1	135½	135½	135½—	4½
Int Harvester 2..	9	47½	46⅝	47	....
Int Hydro-Elec A	1	9/32	9/32	9/32—	1/32
Int Mer Marine..	1	7⅝	7⅝	7⅝+	⅛
Int Minerals & Ch	4	7¼	7⅛	7⅛—	⅛
Do 4 p 4........	1	46	46	46 +	1
Int Nick Can 2..	23	26¼	25⅞	26¼+	⅝
Int Paper........	6	9⅝	9⅝	9⅝+	⅝
Do p 5.........	3	48⅛	48⅛	48⅛—	¼
IntRCenA p 3.75k	.10	42½	42½	42½	....
Int Salt 1e.......	1	41	41	41 —	½
Int Tel & Tel.....	5	2⅜	2⅝	2⅜+	⅛
J					
Jewel Tea 1e.....	1	23¾	23¾	23¾—	¼
Johns-Manv 1.25e	9	57	56⅝	57	....
Jones& LStl 1.50e	11	20⅛	19⅞	19⅞	....
Do p A 5.......	1	57¼	57¼	57¼+	⅛
Do p B 5.......	2	68⅜	68⅜	68⅜+	⅝
K					
Kan City South..	4	4⅝	4⅝	4⅝	....
Do p 2g.........	1	20⅝	20⅝	20⅝	....
Kel-HayWA 1.75k	2	12	12	12 +	⅛
Do B .375e......	4	6½	6⅜	6⅜	....
KennecottCop 1e.	14	29⅞	29½	29⅝+	¼
Kimberly-Clark 1.	2	25⅝	25⅝	25⅝+	⅝
Kresge S S 1.20.	2	19⅝	19⅛	19⅝+	¼
Kress S H 1.60.	2	21⅞	21⅞	21⅞	....
Kroger Grocery 2	1	26¼	26¼	26¼+	¼
L					
LeeRub&Tire1.50e	3	23	22⅝	22⅝—	¼
Leh PortC 1.125e	1	18½	18½	18½—	⅝
Leh Val Coal p.	14	14¼	14	14 +	⅝
Leh Val R R....	1	2⅝	2⅝	2⅝	....
Lehman Corp 1a	1	20½	20½	20½—	⅛
Lehn&Fink .70e.	1	13½	13½	13½	....
Lib-O-FGlass .75e	9	24⅛	23⅝	24⅛+	1
Lib McN&L .45e	3	4⅝	4½	4⅝+	¼
Liggett & My B 3	3	64½	64¼	64¼+	¼
Do p 7.........	1	173	173	173 +	2½
Lima Locomo 1e.	3	24	24	24	....
Lion Oil Ref 1..	2	10⅝	10⅝	10⅝+	⅝
Liq Carbonic 1a.	1	13½	13½	13½—	⅝
Lockhd Airc 2g..	7	16⅝	16¼	16⅝+	¼
Loew's Inc 2.....	7	44½	43⅝	44⅜+	1⅜
LoneStarCem 3..	4	35¼	35	35	....
Long-Bell Lbr A	6	3⅛	3	3	....
Loose-Wil Bisc 1	1	17½	17½	17½	....
Lorillard P .50e.	2	16⅛	16	16	....
M					
Mack Tracks 1e.	2	28¼	28	28	....
Macy R H Co 2.	1	19¼	19¼	19¼—	¼
Manati Sugar...	2	2⅜	2⅜	2⅜—	⅛
MaracaiboOilExpl	2	1	1	1	....
Marine Midld .18e	1	2⅜	2⅜	2⅜	....
MarketStRy pr p.	1.60	9⅛	9	9 —	⅛
Marshall Field .80	1	9¼	9¼	9¼	....
Martin G L 3g....	1	20	20	20	....
Masonite 1a......	1	26⅜	26⅜	26⅜—	⅛
Mathies Alk .625e	1	19½	19½	19½	....
May Dept Strs 3	1	38⅝	38⅝	38⅝—	⅛
McCall Corp 1.40	1	11	11	11 +	⅛
McCrory Stores 1.	1	11	11	11 —	⅝
McIntyreP 2.22ha	1	32	32	32 —	½
McKess&Rob .50e	1	12	12	12 —	⅛
Mengel .50g......	1	5⅛	5⅛	5⅛+	⅛
Do 5% pf 2.50	.80	25	24⅝	25 +	⅝
Mid-Cont Pet .40e	1	15⅛	15⅛	15⅛—	⅛
MidlandStlProd 1e	1	18	18	18 —	⅛
Do 1st p 8......	.50	101	100	101 +	1
Minn-Moline	2	1⅞	1⅞	1⅞—	⅛
Do p 4.875k....	1	60	60	60	....
Mission Corp .85g	5	11⅛	11⅛	11⅛	....
Mo-Kas-Texas	1	9/16	9/16	9/16—	1/16
Monsanto Chem 2	2	74	73	73	....
Do p C 4.......	.30	108⅛	108⅛	108⅛—	½
MontgWard 1.50e	5	29⅞	29⅝	29⅞+	⅛
Morris&Ess 3.875	1	16⅛	16	16⅛+	⅛
Motor Wheel .40e	1	11⅛	11⅛	11⅛	....
Murphy G C 4..	2	58½	57⅞	58⅛+	½
N					
Nash-Kelv .25e..	15	5⅝	5⅝	5⅝+	⅛
NashChat&StL 2g	.10	20½	20½	20½+	½
Nat Acme 1.50e.	1	15⅝	15⅝	15⅝+	⅛
Nat Biscuit 1.10e.	7	15	14⅝	15 +	⅛
Nat Bond&S .45e	2	14	14	14	....
Nat Cash Reg 1..	6	17	16⅝	16⅝	....
Nat Cylind G .80	1	7⅝	7⅝	7⅝	....
Nat Dairy Pr .80	3	15	15	15 +	⅛
Nat Distillers 2.	13	23⅝	23	23⅛+	⅛
Nat Gypsum .40g	3	4	4	4	....
Do p 4.50.......	.50	69½	69½	69½	....
Nat Lead .50.....	4	13⅝	13½	13⅝+	⅛
Nt Pow & Lt....	3	1⅝	1⅝	1⅝	....
Nat Supply $2 p	1	10⅝	10⅝	10⅝	....
Do 5½% p 4.125	2	53⅝	53⅝	53⅝—	⅛
Nat Tea..........	2	2⅜	2⅜	2⅜—	⅛
NeisnerBros p4.75	.50	75	75	75 +	⅛
NewmontMin .75e	2	24⅝	24⅝	24⅝	....
Newport Ind .20e	2	8	7⅞	7⅞—	⅛
NewptNewsS1.50e	3	19⅛	18½	19⅛+	⅛
Do p 5.........	1	99⅝	99⅝	99⅝+	1
NY Air Br 1.50e	1	26⅞	26⅞	26⅞+	⅛
NY Central RR..	22	9⅛	8⅞	8⅞+	⅛
NY Chi&St Louis	1	13	13	13	....
Do p...........	4	41	40½	40½—	½
NYC Omnibus 2.	2	13⅛	13	13⅛+	⅝
N Y N H & H..	5	⅛	⅛	⅛	....
Do p...........	12	2	2	2	....
NYShipbldg 1.50e	2	21¼	21¼	21¼	....
Norf&Western 10	1	159½	159½	159½—	¼
No Am Avia 2g..	3	11	10⅞	10⅞—	⅛
No Amer Co .68f	28	7⅞	7¼	7⅝+	⅛
Do 6% p 3......	4	46¼	46	46 —	½
Northern Pacific.	6	6	5⅞	5⅞	....
Nor Sta Pow p 5	2	107⅛	107	107 —	¼
Northwest Airl..	1	10⅝	10⅝	10⅝+	⅛
Northwest Tel 3..	.10	33¼	33¼	33¼—	1¼
O					
Ohio Oil .25e....	26	8⅛	8	8	....
Oliver Farm Eqle	5	24	24	24	....
Omnibus Corp....	2	3⅝	3⅝	3⅝	....
Do p 8........	.30	69	69	69 +	1
Otis Elevator .65e	7	14	13⅞	13⅞—	⅛
Outbrd M&M1.50e	1	22⅞	22⅞	22⅞+	⅝
Owens-Ill Glass 2	3	50⅝	50½	50⅝+	½
P					
Pac Am Fish 1g	1	7½	7½	7½	....
Pac Gas&Elec 2	1	18⅝	18⅝	18⅝+	⅛
Pac Lighting 3...	1	26	26	26 —	¾
Pac Mills 1e......	4	15½	15⅛	15½	....
Pac Tel & Tel 7	.20	85½	85¼	85¼+	½
Packard Mtr .10e	2	2⅛	2⅛	2⅛	....
Pan Am Airw 1g	74	18⅛	17⅝	17⅞+	⅝
Panhdle P&R .10e	4	1½	1½	1½—	⅛
Param Pict 1.....	59	16¼	16	16	....
Do 1st p 6......	2	117½	117½	117½	....
ParkUtahCM .10g	7	1⅝	1¼	1⅝+	⅛
Parke Davis 1e..	4	24⅛	23⅞	24	....
Patino Mines1.75e	2	18⅛	18⅛	18⅛	....
Penick&Ford1.50e	2	52	51⅛	51⅛—	2
Penney J C 3....	2	69⅛	69⅛	69⅛—	½
Penn R R 1e....	57	21⅝	21⅛	21⅛	....
Pepsi-Cola 1e....	11	21⅝	21⅛	21⅝+	¼
Pere Marquette...	1	5	5	5	....
Do p............	.30	20½	20⅝	20½—	¼
Do pr p........	.90	41	40⅜	41 +	⅝
Petrol Corp .20a..	1	4⅝	4⅝	4⅝	....
Pfeiffer Brew .50e	2	5⅛	5⅛	5⅛+	⅛
Phelps Dodge1.20e	33	24⅝	24⅛	24⅛—	⅛
Phila Co $6 pf 6.	.50	62½	62½	62½	....
Philip M pf 4.25..	2	102⅛	102	102⅛+	⅛
Phillips-Jones ..	1	7⅛	7⅛	7⅛—	⅛
Do pf 5.25k...	.50	72	72	72 +	1⅜
Phillips Pet 2....	8	39⅛	39	39⅛—	⅛
Pillsbury Flr 1a.	8	17⅛	17	17 —	⅛
Pittsburgh C pf..	2	31⅛	31¼	31¼—	⅛
Pitt S&B .25e...	7	4	4	4	....
Pittston Co.......	31	2⅜	2⅛	2⅜+	⅛
Plymouth O .80.	1	12½	12½	12½—	¼
Postal Tel pf....	12	16⅛	15⅞	15⅞+	⅛
Proctor&Gam 2.	2	48⅛	48⅛	48⅛—	⅛
Do p 5.......	.10	120⅝	120⅝	120⅝—	⅛
Pub Svc NJ .50e.	2	9⅞	9⅝	9⅝+	⅛
Do 8% pf 8....	.30	103	102	102 —	½
Do 7% pf 7....	1	89⅝	89⅝	89⅝—	½
Do 6% pf 6....	4	78	77	77 —	2
Do $5 pf 5....	1	66	66	66 —	1
Pullman 1a......	8	23⅞	23½	23⅞+	½
Pure Oil .50g....	9	9	8⅞	9 +	⅛
Do 5% pf 5....	1	87⅞	87⅞	87⅞—	⅝
Purity Bak .50e.	1	11⅝	11⅝	11⅝+	½
Q					
Quaker S O .75e.	1	9½	9½	9½	....
R					
Radio Corp .20e..	7	3¼	3¼	3¼	....
Do pf 3.50.....	1	55	55	55	....
Radio-Keith-Orp .	19	2⅞	2⅞	2⅞	....
RR Sec Ill Cen S.	.20	3⅛	3⅛	3⅛	....
Rayonier Inc .75e.	1	9	9	9	....
Reading Co 1...	4	13	12⅞	12⅞+	⅛
Reliance M .75e.	1	11⅛	11⅛	11⅛—	⅛
Reming Rand .85e	2	8⅝	8½	8½+	⅛
Reo Motors ct...	1	3⅛	3⅛	3⅛—	⅛
Repub Steel .75e.	13	14⅛	14	14⅛+	⅛
Do pf A 6......	1	71⅝	71⅝	71⅝—	⅜
Revere Cop&Br..	4	5	5	5 —	⅛
Do pf 7........	.50	80½	80	80½+	1½
Do 5¼ pf 5.25.	.30	56	56	56	....
Reynolds Metals.	4	7⅛	7⅛	7⅛+	⅛
Reynold T B 1.40.	27	24¼	23⅞	24¼+	⅛
Ruberoid .30e....	2	17⅛	17⅛	17⅛	....
S					
Safeway Strs 3..	3	35	34½	34⅝+	¼
Do 5% pf 5....	.20	105⅝	105⅝	105⅝	....
St. Joseph L 1e.	2	26⅝	26½	26⅝+	¼
Savage Ar 1.25e.	9	10⅝	10⅝	10⅝+	⅛
Schenley Dist 1g.	36	16⅝	16	16⅝+	⅛
Sears Roebuck 3,	5	54⅞	54⅝	54⅝—	¼
Servel Inc 1......	3	8⅛	8⅛	8⅛	....
SharonStlCorp.50e	1	8¼	8¼	8¼—	⅛
Sharp&Doh .25e..	4	5⅞	5⅝	5⅞+	⅛
Do p 3.50......	1	59	59	59 +	¼
ShellUnionOil .40e	2	13	13	13	....
Simmons Co .50e	2	14	14	14 +	⅛
Simms Petrol.....	14	1	1	1 +	1/16
Socony-Vac .50..	17	8⅛	7⅞	8⅛+	⅛
Sou Am G&P .10e	2	2⅝	2⅜	2⅝+	⅛
So P RicoSug1.75e	1	18½	18½	18½	....
SoeastGreyhL1.50	1	14⅝	14⅝	14⅝	....
Southern Pacific.	68	13⅝	13⅜	13⅝+	¼
Southern Ry......	14	14⅝	14¼	14¼	....
Do p............	14	29¼	28½	29 +	½
Spencer Kell 2....	1	20⅝	20⅝	20⅝—	¼
Sperry Corp .75e.	1	23¼	23¼	23¼+	⅛
Spiegel Inc.........	20	2⅝	2⅜	2⅝	....
Do p 4.50......	1.30	35⅝	34⅝	35⅝—	¼
Stand Brands....	17	3⅜	3¼	3¼—	⅛
Stand OilCal1.05e	46	21⅝	21⅛	21⅝+	⅝
Stand Oil Ind 1..	5	24¼	24⅛	24¼+	¼
Stand Oil N J 1a	20	37⅞	37½	37⅝+	⅝
Stand OilOhio1.50	1	30¼	30¼	30¼	....
Sterling Prod2.65e	4	52½	52	52½—	⅛
StewartWarn .25e	6	6⅞	6⅞	6⅞	....
Studebaker Corp.	13	4½	4¼	4¼+	¼
Sun Oil p A 4.50	.10	123½	123½	123½—	¾
SunshineMng .25e	2	4⅜	4¼	4¼	....
Superheater 1....	3	12½	12½	12½—	⅛
Superior Oil .05g	5	1⅛	1	1 +	⅛
Swift & Co 1.20a	4	21⅞	21¾	21⅞+	⅝
Swift Intl 2a.....	1	23⅝	23⅝	23⅝	....
Syming-Gould .35e	3	4	3⅞	3⅞—	⅛
T					
Tenn Corp .50e..	2	8½	8½	8½	....
Tex&Pacific Ry..	11	15¼	14⅞	15 +	¼
Texas Co 2......	6	36	35¾	35⅞+	⅛
Tex GulfProd.10e	1	2¼	2¼	2¼	....
Texas GulfSulph2	3	31¼	31	31¼+	¼
TexPacLTrust.10g	6	6½	6⅜	6½+	⅛
Thermoid Co .10e	1	3½	3½	3½+	¼
Third Ave Trans	8	2⅝	2½	2⅝+	⅛
Thomp Prod .75e	1	20⅝	20⅝	20⅝+	½
TideWatAOil .60a	6	9	8⅝	9 +	⅝
Timk-DetAxle 2e.	7	25½	25⅛	25⅛	....
Timk R Bear 1e	4	40¼	40	40¼+	1¼
Transamerica .50.	1	4¼	4¼	4¼+	⅛
Trans&West Air..	22	10½	9⅝	10½+	1⅛
Tri-Cont Corp....	6	1	1	1 —	⅛
Truax-Tr C .77e	1	6⅝	6⅝	6⅝	....
Tw C-Fox F .25e	14	11¼	11⅛	11¼+	⅛
TwCRT p 3.50k.	2.40	45	43	43 +	½
U					
Underwood-Ell 1e	1	36	36	36 +	½
Un Carbide 2.25e	15	67⅝	67	67⅛—	⅛
Union Oil Cal 1	5	11⅝	11⅝	11⅝	....
Union Pacific 6..	9	71⅞	71	71¼—	¼
Do p 4..........	3	77⅝	76⅝	76⅝+	⅛
United Air Lines	37	12¼	11½	12 +	⅝
United Aircr 1e..	6	26	25⅝	25⅝—	⅛
Do p 5..........	1	94	94	94 +	¼
Unit Biscuit .50e	3	15	15	15 +	⅛
United Corp	3	11/32	11/32	11/32	....
Do p 3k........	4	11¼	11¼	11¼+	⅛
United Drug	5	5⅞	5⅝	5⅞+	¼
United Dyewood..	2	2⅝	2⅝	2⅝—	⅝
Do p 3.50k....	.20	42½	42	42½+	1½
United Elec Coal	1	4¾	4¾	4¾+	¼
Unit Fruit 4.....	6	55¼	54	55¼+	1¼
Unit Gas Imp .35e	21	3⅝	3⅝	3⅝	....
Do p 5........	2	100¼	100¼	100¼+	¼
Unit Mer&Mfr 1a	7	14½	14¼	14½+	½
U S Distributg p.	1.50	35	34⅝	35 +	¼
U S Gypsum 2..	1	53	53	53 +	½
US Hoffman Mach	1	5	5	5	....
US Indus Alco 1a	9	29	28⅝	29 +	⅝
U S Leather	4	4⅝	4	4 —	½
Do A	7	12¾	12½	12¾+	¼
U S Plywd 1.20	1	24½	24½	24½+	1
U S Rubber......	17	18¼	18	18¼+	¼
Do 1st p	.5	83½	82¾	83 +	1
US Smelt R&M 3e	3	43¼	42½	43¼+	¾
U S Steel 3e......	3	48	47¼	47⅝+	½
Do p 7.........	2	109⅞	109⅝	109⅞+	⅞
U S Tobacco .62e	2	19⅝	19⅝	19⅝—	⅝
V					
Vadsco Sales	3	⅝	⅝	⅝	....
VanRaalte 1st p7	.20	116	116	116	....
Vanadium .25e...	2	16¼	16	16 +	¼
Vic Ch Wks .55e	1	21⅝	21⅝	21⅝+	⅛
Va Caro Chem...	6	1⅝	1⅝	1⅝—	¼
Do 6% p 5k..	6	35⅛	34½	34½—	½
Va Iron C&C p..	.10	15	15	15	....
Virginian Ry 2.50	1	26	26	26 +	¼
Do p 1.50......	1	27½	27½	27½+	⅜
Vultee Airc .50e..	3	7¼	7¼	7¼+	¼
Do p 1.25......	1	18	18	18 +	⅝
W					
Wab RR p 4.50e	20	24¼	23⅞	23⅞	....
Waldorf Sys 1....	5	7⅛	7	7 —	⅛
Walgreen Co 1.60	1	17⅛	17⅛	17⅛—	⅛
Walker HG&W b4	3	35½	35⅜	35⅜+	⅛
Warner Bros Pict	6	5½	5⅜	5½	....
Do p 2.89k....	.80	73	72½	73 +	4
Wayne Pump 2..	1	15⅜	15⅜	15⅜	....
West Penn El A 7	.20	44	44	44	....
Do 7% p 7....	.10	64	64	64 +	½
West Auto Sup 2	1	16¼	16¼	16¼—	¼
West Maryland ..	1	2	2	2 —	⅛
W Union Tel 1e	10	25⅝	24⅞	25⅝+	⅝
WestingAirBr .75e	10	14⅞	14⅝	14⅝—	⅛
WestEl&Mf 2.75e	6	67⅝	67	67⅛+	⅛
Do p 2.75e.....	.70	114	114	114 —	1
WestvacChl 1.05e	2	27⅛	27⅛	27⅛	....
WheelingStl 1.25e	5	19⅞	19⅝	19⅞+	⅛
Do pr p 5.....	.40	61⅝	61	61 —	⅝
White Motor .50e	2	13⅛	13	13	....
Willys-Overland..	7	1½	1½	1½	....
Do p	19	6⅛	6⅝	6⅝	....
Wilson & Co.....	9	4	3⅞	3⅞+	⅛
WoolwthFW 1.60	25	29⅛	28⅞	29 +	⅛
Worthington P&M	3	16⅝	16¼	16⅝+	⅛
Wrigley W Jr 3	1	49¼	49¼	49¼	....
Y					
Yellow Tr&C 1..	2	11	10⅞	10⅞—	⅛
YoungSpg&W 1g	1	6	6	6	....
Youngst Sh&T 2e	4	30½	29⅞	30¼+	½
YoungstStlDr.25e	2	8½	8⅜	8½	....
Z					
Zenith Radio 1e	1	14⅝	14⅝	14⅝+	⅛

*Ex dividend. xr—Ex rights. a—Also extra or extras. d—Cash or stock. e—Declared or paid so far this year. f—Payable in stock. g—Paid last year. h—Payable in Canadian funds. k—Accumulated dividend paid or declared this year.

Rates of dividends in the foregoing table are annual disbursements based on the last quarterly or semiannual declaration. Unless otherwise noted, special or extra dividends are not included.

Sales to 11 a. m., 104,300; to 12 noon, 154,700; to 1 p. m., 196,400; to 2 p. m., 228,020; total sales, 307,200 shares.

PHILADELPHIA, Pa., July 31 [Special].—Odd lot purchases by customers on July 30 were 30,885 shares; sales, 36,685, including 1,321 shares sold short.

NEW YORK CURB

Friday, July 31, 1942.

Shares sold today .... 53,271 Total sales 1942 to date........10,198,010
Year ago ....145,400 Total sales 1941 to date........15,354,442

	Sales.	High.	Low.	Close.	Net chge.
Air Investors..	100	1⅜	1⅜	1⅜+	⅛
Air Way El Ap	100	1½	1½	1½	....
Ala Pow $6 pf	20	90	90	90 —	½
Alum Co Am..	100	96⅝	95¼	96⅝+	⅝
Am Cap pf ..	300	9	8⅝	8⅝—	⅝
Am C P&LA..	100	6⅛	6	6	....
Am Cit P&LB.	200	⅛	⅛	⅛	....
Am Cyan B ..	600	34½	34¼	34½+	¼
Am Laun Mch	100	21	21	21	....
Am Light & T	100	11	11	11	....
Am Republics.	100	5⅛	5⅛	5⅛	....
Ang-Wupp ...	200	1¼	1¼	1¼+	⅛
Ark Nat GasA	300	⅝	⅝	⅝	....
Ark P & L pf	10	80	80	80 —	3
Asso G & El A	1,200	1/16	1/16	1/16	....
Atl Cst Fish ..	1,100	3⅜	3⅛	3⅜+	⅛
Atl Cst L Co.	175	28	27	28 +	¾
BaldwLoco war	300	2⅝	2⅝	2⅝	....
Barl & Seel A.	50	7⅝	7⅝	7⅝	....
Beech Airc ...	200	8⅝	8½	8½	....
Bliss E W ...	300	12⅞	12⅝	12⅝+	⅝
Boh H Clst pf	10	38	38	38	....
Braz TrL&P...	700	8½	8¼	8½+	⅛
Brill B	100	⅝	⅝	⅝	....
Brown F&W...	100	1½	1½	1½—	⅛
Buf N&EP pf.	300	9½	9½	9½+	⅛
Do 5 pf......	100	77	77	77 +	½
Cap City Prod.	25	9¼	9¼	9¼	....
Catalin Am...	100	2⅝	2⅝	2⅝+	⅛
Cen Hud G&E.	100	6⅛	6⅛	6⅛—	⅛
Cessna Airc...	200	9⅝	9½	9⅝+	⅛
Chi Riv & Mch	100	5⅛	5⅛	5⅛+	⅛
Cities Service.	1,200	2⅛	2⅛	2⅛	....
Do pf	1.50	36⅝	36½	36½	....
Clinch Coal...	100	5	5	5 +	⅛
Comm P Svc.	1.50	15¼	15	15 —	½
Comp S M vtc	2.50	8⅛	8⅛	8⅛—	⅛
Conn Tel & El.	100	1⅝	1⅝	1⅝	....
Cons G&E Bal.	200	49⅛	49	49 —	⅝
Cons Mng & S.	50	27⅝	27⅝	27⅝—	1⅜
Cor & Rey pf.	50	80	80	80	....
Darby Pet	200	6⅝	6⅝	6⅝	....
Dobeckmun ...	100	4⅛	4⅛	4⅛—	⅛
Eagle Pich Ld	100	7	7	7 —	⅛
EastG&F 6% p	150	20⅛	20	20⅛+	1
East Sug As p	50	38	38	38	....
El Bond&Sh ..	900	1	1	1 —	⅛
Do p	100	42½	42½	42½	....
El P&L war ..	400	⅛	⅛	⅛+	1/32
EmpG&F 8% p	25	148	148	148	....
Do 6½% p..	10	135	135	135	....
Do 6% p....	20	132	132	132 +	⅝
Equity Cor ..	200	¼	3/16	¼+	1/32
Fairchild E&A	200	1½	1⅛	1⅛	....
Ford M Can A	400	14⅛	14⅛	14⅛	....
Frank Cou Dis	600	1⅞	1⅝	1⅝	....
Fuller 4% p..	50	45	45	45	....
Georg Pr $6 p	200	95	94½	94⅝—	⅜
Glen Ald Coal	4,000	12	11⅝	12 +	⅜
Gt Atl&P nv..	100	68⅛	68⅛	68⅛	....
Gt N Y Brew.	500	3/32	3/32	3/32	....
Greenf T&D ..	200	5⅝	5⅝	5⅝—	⅛
Gulf Oil	300	30⅝	30⅛	30⅝+	⅜
Heyden Che ..	50	69⅛	69	69½—	⅛
Holl C Gold.	100	6⅛	6⅛	6⅛—	⅛
Humble Oil ..	500	50⅝	50	50⅝+	⅝
HumRoss F ..	100	2⅞	2⅞	2⅞—	⅛
Ill Ia P div ct	500	1⅛	1⅛	1⅛	....
Indus Finan pf	50	15⅛	15	15 —	¾
Ins Co N Am	450	65¼	64⅞	65¼+	¼
Int Petrol ...	500	10⅞	10⅞	10⅞+	⅝
Int Prod	200	4⅜	4⅜	4⅜	....
Int Home Eq.	2,700	7⅛	7⅛	7⅛+	⅛
Inters Hos M	100	22	22	22	....
Jacobs F L ..	1,300	2⅛	2	2 —	⅛
JerCP&L 6% pf	70	69	69	69 —	½
Kingston Pr .	100	1½	1½	1½	....
Lake Shore M	100	6⅝	6⅝	6⅝+	⅛
Lakey F & M	100	2	2	2 —	⅛
Lane Bry pf	16	102	102	102 +	2
Lehigh C&N .	100	4½	4½	4½+	⅛
Locke Stl Ch.	100	11⅝	11⅝	11⅝+	¼
Lone Star G.	200	6½	6⅜	6½+	⅜
Long Is L pf	75	15	15	15	....
Manati S war	200	½	½	½+	1/16
Memph N Gas	100	2⅝	2⅝	2⅝—	⅛
Merritt-C & S.	200	4	4	4 —	⅛
Mesabi Iron...	200	1½	1½	1½	....
Metal Tex....	100	1⅞	1⅞	1⅞	....
Mich Sug pf..	100	6½	6½	6½+	⅛
Mid St P B vtc	100	⅝	⅝	⅝	....
Midvale	25	27	27	27	....
Minn Min&M.	25	41⅛	41⅛	41⅛+	⅝
Mt City Cop..	500	1⅞	1⅞	1⅞	....
Nat Fuel G...	100	8⅝	8⅝	8⅝	....
Nat P&L pf..	225	76⅛	76	76 —	½
Nat Trans...	500	10⅛	10	10	....
Nat Un Rad..	100	⅝	⅝	⅝	....
Nebr Pow pf	10	106⅝	106⅝	106⅝+	1⅝
NEPA 6% pf.	100	23	23	23 +	½
New Eng T&T	30	86	86	86 +	1
N J Zinc	300	60	58⅛	60 +	2
Niag Hud Pow	400	1¼	1¼	1¼	....
Do 1st pf ..	25	51⅛	51⅛	51⅛+	⅛
Do A war....	200	1/256	1/256	1/256—	§
[§Represents 1/256.]					
N Ind PS 7 pf	100	95	93	93 +	2
Novadel-Ag ..	100	16⅝	16⅝	16⅝—	1
Ogden Corp...	2,400	2	2	2	....
PantepOil Ven	1,200	4	4	4	....
Pennroad	300	3⅛	3⅛	3⅛	....
Pa-Cent Airl..	900	6⅞	6⅛	6⅞+	⅝
Pa P&L $7 pf	20	77⅛	77⅛	77⅛	....
Pepperell	25	92⅝	92⅛	92⅝+	1⅛
Pharis T&R..	200	3⅛	3⅛	3⅛+	⅛
Phoen Sec pf.	250	39⅝	38⅝	39⅝+	1
Pioneer Gold..	300	1⅛	1⅛	1⅛	....
Pitney-Bowes..	300	5⅝	5⅝	5⅝+	⅛
Pitts&Lake E..	50	50⅝	50⅛	50⅝+	⅜
Pitts Pl Gl....	200	70⅛	70⅛	70⅛	....
Potrero Sugar	300	3⅝	3⅛	3⅝+	⅛
Powdr&Alex ..	200	4	4	4	....
ProsperityCo B	100	4	4	4	....
PugSdP&L$6pf	125	39⅛	39	39⅛+	⅝
Pug Sd P&T..	200	10⅛	10⅛	10⅛—	⅛
Red Bank Oil.	1,100	5/16	¼	¼—	⅛
RioGrV G vtc	1,000	7/32	7/32	7/32+	1/16
Ryan Cons Pet	600	2½	2⅜	2½	....
St Regis Pap..	500	1⅜	1⅜	1⅜—	⅛
Samson Unit..	400	⅝	⅝	⅝	....
Schiff Co.....	100	10¼	10¼	10¼—	⅛
Schulte D A..	500	⅝	⅝	⅝	....
Do pf....	675	15½	15	15½+	½
Scovill Mfg...	100	24	24	24 +	½
Selected Indus	100	3/16	3/16	3/16+	1/32
Do pr.......	150	42½	42¼	42¼—	¼
Sherwin-Wms .	150	72⅛	72⅛	72⅛+	1
Singer Mfg....	80	159⅝	157⅞	159⅝+	4⅝
Sonotone	100	1⅞	1⅞	1⅞	....
So Coast....	1,200	3⅛	2⅞	3⅛+	⅜
St Oil Ohio pf	25	107⅛	107⅛	107⅛—	⅛
St Pow & Lt..	1,000	1/16	1/16	1/16+	1/32
Sullivan Mach	100	10⅝	10⅝	10⅝—	⅜
Sunray Oil....	200	1½	1½	1½	....
SuperiorOil Cal	100	34⅛	34⅛	34⅛	....
Taggart	100	3	3	3 +	⅛
Technicolor ..	100	7⅛	7⅛	7⅛	....
Tilo Roof....	100	3½	3½	3½	....
Trans-Lux	1,100	1⅛	1⅛	1⅛	....
Udylite Corp..	500	2⅜	2⅜	2⅜+	⅛
Unit Airc Pr..	100	6⅛	6⅛	6⅛	....
Unit Chem....	100	14	14	14	....
UnitC-WhStrs.	200	⅝	⅝	⅝—	1/16
Unit Gas.....	200	⅝	⅝	⅝+	1/16
Unit Gas pf...	200	117⅛	117	117 +	1⅛
Do war.......	100	1/32	1/32	1/32	....
Unit Lt&P pf.	100	16	16	16 +	¼
Unit Shoe M..	50	58⅛	57⅞	58⅛+	½
U S&I Sec pf	25	49⅛	49⅛	49⅛	....
U S Lines pf.	100	6⅞	6⅞	6⅞+	⅛
U S Radiator..	100	⅝	⅝	⅝	....
U S Stores....	100	¼	¼	¼+	....
Unit Wall Pap	4,200	1½	1⅛	1⅛+	⅛
Utility Equit..	100	¼	¼	¼+	1/16
Valspar Corp.	100	7/16	7/16	7/16	....
Venezuel Pet..	1,000	3⅝	3¼	3¼	....
Wentwth Mfg.	200	2⅛	2⅛	2⅛—	⅛
West Va C&C.	400	3⅞	3⅜	3⅜—	⅛
Willson Prod.	25	9⅛	9⅛	9⅛—	¼
Wright Harg..	300	1⅝	1⅝	1⅝	....

DOMESTIC BONDS.

Sales in thous.	High.	Low.	Close.	Net chge.
2 AmG&E 3¼s '60.	106⅛	106⅛	106⅛	....
3 Am P&L 6s 2016	93⅝	93⅝	93⅝—	¼
2 AppalEP 3¼s'70.	106⅛	106⅛	106⅛	....
9 Ark P&L 5s '56..	107	106⅛	106⅛—	1
1 As Elec 4½s '53.	43⅛	43⅛	43⅛—	⅛
6 As G&E 5s '50...	8⅝	8⅛	8⅝+	¼
1 do 5s '68.......	8⅛	8⅛	8⅛	....
1 As T&T 5½s '55A	61½	61½	61½+	⅛
9 Baldw L 6s '50..	107⅛	107⅛	107⅛	....
1 Bell T Can 5s '57B.	114	114	114—	⅛
3 BostonE 2¾s'70A.	101⅛	101	101 —	⅛
1 CenIllE&G3¾s'64.	104⅛	104⅛	104⅛	....
27 Cen St El 5½s '54	6	5⅞	5⅞+	⅛
1 do 5s '48.......	5⅛	5⅛	5⅛	....
1 CenStP&L 5½s'53.	100	100	100	....
3 Chi Ry 5s '27 ct.	51⅛	51⅛	51⅛	....
1 CinStRy 6s '55B..	104	104	104	....
1 Cities Ser 5s '69.	79⅛	79⅛	79⅛—	⅜
6 do 5s '58........	79⅝	78⅞	79⅛—	⅛
23 do 5s '50.......	79½	79	79⅜—	⅛
2 CitSP&L 5½s '49	78⅝	78⅝	78⅝—	⅛
25 CitSPow 5½s '52	77⅛	77	77⅛+	⅛
1 Cuban Tob 5s '44	66	66	66	....
5 CudahyPk-3¾s'55.	101⅛	101⅛	101⅛—	⅛
3 East G&F 4s '56A	83	82⅝	83	....
4 Elec P&L 5s 2030	77	76⅝	76⅝—	⅜
3 Fla P&L 5s '54..	104⅛	104⅛	104⅛—	⅛
5 Fla Pow 4s '66C.	105	105	105	....
2 Gen Pub S 5s '53	94	94	94 +	2
1 GrocStProd 6s '45	78⅛	78⅛	78⅛—	1⅜
8 Ill Pw&L 5s '56C	95⅝	95⅛	95⅝	....
4 do 5½s '54B......	97⅛	97⅛	97⅛	....
6 Ind Hyd El 5s'58.	101	101	101	....
2 Ind Svc 5s '50...	75⅛	75⅛	75⅛—	⅛
1 do 5s '63A......	75	75	75 —	⅜
1 Inters Pow 6s '52	34	34	34 +	⅛
18 do 5s '57.......	72⅛	72⅛	72⅛+	⅛
1 JacksonvG 5s'42st	42	42	42 +	⅛
2 JerCenP-L3½s'65.	106⅛	106⅛	106⅛—	⅛
1 Metro Ed 4s'65G.	109⅛	109⅛	109⅛+	⅛
21 Miss P&L 5s '57.	103⅝	103⅝	103⅝—	⅛
14 N E G&E 5s '50.	45⅛	45	45 —	⅛
7 do 5s '48	45⅝	45⅝	45⅝	....
9 do 5s '47	45⅝	45⅛	45⅝—	⅛
8 N E Pow 5½s'54	73⅛	73⅛	73⅛	....
1 do 5s '48	69⅛	69⅛	69⅛	....
1 NY&WLt 4s2004.	107⅛	107⅛	107⅛	....
4 NBostLtP 3½s'47.	101⅝	101⅝	101⅝—	⅛
5 PenCP&L 4½s'77.	102	101⅛	102 +	⅛
9 PhilaElP 5½s'72.	114⅛	113⅞	114⅛	....
1 PubSv NJ 6s ct.	140	140	140 +	2
11 PgS P&L 5½s'49.	102	101⅛	102	....
3 Safe HW 4½s'79.	111⅝	111⅝	111⅝+	⅛
1 Scullin Stl 3s '51	80	80	80	....
1 ShW&P4½s'67A	94⅝	94⅝	94⅝+	⅛
7 do 4½s '70 D ...	94⅝	94⅝	94⅝+	⅛
9 So Cal Ed 3s'65..	102	102	102	....
1 So Ind Ry 4s '51	52	52	52	....
1 Spalding 5s '89.	50⅞	50⅞	50⅞	....
10 Std G&E 6s'48st.	59	58⅝	58⅝—	⅛
7 do 6s '48 cv st ..	59	58⅝	58⅝—	⅛
3 do 6s '51	59⅛	59⅛	59⅛+	⅛
2 do 6s '66	59	59	59 —	⅛
5 Tex El S 5s '60.	107	107	107 +	⅛
1 TexP&L 6s2022A.	108	108	108 +	3
1 do 5s '56	108	108	108	....
6 TideWatP 5s'79A	94½	94½	94½+	⅝
2 Tol Ed 3½s '68.	108	107⅞	107⅞—	⅛
1 TwCRT 5½s '52A	76⅝	76⅝	76⅝+	⅛
2 Un L&Ry 5½s '52	92⅞	92⅞	92⅞—	⅛
1 do 6s '52 A	116⅛	116⅛	116⅛	....
1 UtP&L 6s2022A.	90⅛	90⅛	90⅛+	½
5 Wash-WP 3½s'64.	108⅛	108⅛	108⅛—	⅜
1 York Rys 5s'47st	73½	73½	73½	....
FOREIGN BONDS.				
1 BogMBk 7s'47M.	26¼	26¼	26¼—	⅝
6 Mar Braz 7s '58	17	17	17 +	1
2 MedellinCol 7s'51	12½	12½	12½—	⅛

*Ex dividend. xr—Ex rights. xin—Ex interest.

CHICAGO STOCKS

Friday, July 31, 1942.

Shares sold today 11,000
Year ago 27,000
Total sales 1942 to date........2,631,000
Total sales 1941 to date........3,151,000

Stock, div.—	Sales. 100s.	High.	Low.	Close.	Net chge.
‡Allis-Ch Mf .50e	.50	24½	24½	24½	....
‡Am Tel&Tel 9..	2.95	116	115⅝	115⅝	....
Armour&Co	1.50	2⅜	2⅜	2⅜—	⅛
Aro Equip .25e..	.50	7⅛	7⅛	7⅛+	⅛
AtchT&SF 3.50e..	.50	41⅝	41⅝	41⅝+	⅝
Bendix Av 3e....	1.50	31⅛	31⅛	31⅛+	⅛
‡Beth Stl 4.25e.	2.08	54⅝	54⅛	54⅛	....
BurdPistonRg .40	.50	3	3	3 +	⅛
Butler Bros	1	5⅛	5⅛	5⅛+	⅛
CenIll PbSv p 3k	.20	53½	53½	53½+	⅝
Cn-SW$7pl p3.50k	.60	77	76⅞	77 +	1½
Chi Corp	1	1	1	1 +	1/16
Do p 1.50k....	1	30⅛	30⅛	30⅛+	⅜
Chi El Mfg A 2g	.50	13½	13½	13½+	⅜
‡Chrysler Corp 2e	.65	61⅝	61⅛	61⅛	....
Comw Edis 1.25e	11	19⅝	19⅛	19⅛+	⅛
Con Biscuit .10g..	2	1⅛	1⅛	1⅛	....
Cons Oil .50....	1.50	5⅛	5	5⅛	....
Consumers Co p..	.50	9	9	9 +	¼
‡Crane Co 1g....	.05	12⅝	12⅝	12⅝	....
‡Cudahy Pack ..	.20	9⅛	9⅛	9⅛	....
‡Curtiss Wrgt 1g	.60	6½	6⅜	6½	....
El Hsehold .50g.	3.50	3½	3½	3½+	⅛
Gen Elec 1.05e..	1	26⅛	26⅛	26⅛	....
Gen Motors 1e..	1.50	37⅝	37⅝	37⅝+	1
‡Gillette S R .15e	.50	3⅞	3⅞	3⅞	....
Horders 1	.10	10⅝	10⅝	10⅝—	⅛
Houd-Her B .50e.	3.50	10⅛	10	10⅛+	⅜
Ill Cent R R......	.50	7	7	7 —	⅛
Indep Pneu T 1e.	4.50	21⅛	21⅛	21⅛	....
‡Inland Steel 4...	.15	62⅝	62⅝	62⅝	....
‡Int Harvester 2	.52	47⅝	47	47	....
Katz Drug .50...	4	3⅛	3⅛	3⅛—	⅛
Lib-McN&L .45e.	2	4⅛	4⅛	4⅛	....
Lincoln Print ..	.01	½	½	½	....
Do p 1..........	1	10	10	10 +	½
Marsh Field .80..	.50	9⅛	9⅛	9⅛—	⅛
‡Martin GL Co 3g	.10	20⅝	20⅝	20⅝	....
Merch&Mfrs p 2a	.20	23½	23½	23½+	⅛
Midland Unit p..	1	4⅛	4⅛	4⅛+	⅛
Do 6% pl......	1	6⅝	6⅝	6⅝+	⅛
Do 7% pl......	2	6⅝	6⅝	6⅝+	⅛
MontgWard 1.50e	.50	29⅝	29⅝	29⅝+	⅛
N Y Central R R	1	9	9	9	....
N W Bancrp .25e	1	11	11	11 —	⅛
No West Ut pl..	1	10⅝	10⅝	10⅝+	⅛
Ontario Mfg .25e	.20	6⅝	6⅝	6⅝+	⅛
Penn R R 1e....	2	21⅛	21⅛	21⅛+	⅛
Peop Gas L&C 4	.50	39½	39½	39½+	⅛
‡Pullman 1a	.35	23⅝	23⅝	23⅝	....
Pure Oil .50g....	.50	8⅞	8⅞	8⅞—	⅛
Repub Steel .75e	.50	14⅛	14⅛	14⅛	....
‡Sears Roeb 3..	.13	54⅝	54⅝	54⅝	....
‡Std Oil Ind 1..	1.12	24⅛	24⅛	24⅛	....
‡Std Oil N J 1a.	1.40	37⅞	37⅞	37⅞	....
‡Studebaker Corp	.25	4⅛	4⅛	4⅛	....
Swift&Co 1.20a..	4	21⅞	21⅞	21⅞	....
‡Swift Int 2......	.56	23⅝	23⅝	23⅝	....
Texas Co 2........	1	35⅞	35⅞	35⅞+	⅛
ThompsonJR .40e	1	6⅛	6⅛	6⅛+	⅝
‡Union Carb 2.25	.10	67⅛	67⅛	67⅛	....
Unit Air Lines..	2	12	12	12 —	⅛
‡U S Gypsum 2..	.25	52⅞	52⅞	52⅞	....
U S Steel 3e......	3	47⅛	47⅛	47⅛+	⅛
‡Do p 7........	1.15	110	109⅝	110	....
‡Walgreen 1.60..	.53	17⅛	17⅛	17⅛	....
‡West Un Tel 1e	.40	25⅛	25⅛	25⅛	....
‡WstghE&M 2.75e	.10	67⅝	67⅝	67⅝	....
Woodall Indust ..	.50	2⅛	2⅛	2⅛—	⅛
‡Wrigley W Jr 3	.10	49⅝	49⅝	49⅝	....
Zenith Rad 1e....	1	14⅛	14⅛	14⅛	....

‡Odd lot. a—Also extra or extras. e—Declared or paid so far this year. g—Paid last year. k—Accumulated dividend paid or declared this year.

DIVIDENDS DECLARED

The following dividends were declared yesterday:

Stock, rate, period—	Payable.	Stock of record.
Allegheny Ludlum Stl, 35c.	Sept 30	Sept 10
Am Rad & St S pf, $1.75 q.	Sept 1	Aug 25
Curtis Publish pf, 25c	Oct 1	Sept 4
Eaton Mfg, 75c	Aug 25	Aug 1
Hazel-Atlas Glass, $1.25 q	Oct 1	Sept 11
Hir Walk-Good&Worts, $1 q.	Sept 15	Aug 21
Lake Sup Dis Pw pf, $1.25 q.	Sept 1	Aug 15
Seabrd Oil Co of Del, 25c q.	Sept 15	Sept 1
NewpNewsShipb&DryDk, 50c.	Sept 1	Aug 15
Stand Cap&Seal pf, 40c q	Sept 1	Aug 15
Sterling Prod, 75c	Sept 1	Aug 15
Sullivan Machinery, 5c	Aug 25	Aug 15
Standard Oil of Cal, 35c	Sept 15	Aug 15
Thermoid pf, 75c q	Sept 15	Sept 3
Wright-Hargr Mines, 10c q	Oct 1	Aug 26

q—Quarterly.

NEW LIQUIDATION BATTERS WHEAT TO SEASON LOWS

Futures Decline 21 Cents in Six Months.

BY PHILIP WARDEN.

Wheat futures yesterday sank to new lows for the season on the Chicago Board of Trade, extending six months decline that has depressed prices about 21 cents a bushel. The market closed ⅝ to 1 cent lower, with the September delivery at $1.16⅝ a bushel.

Liquidation of long interests, ignited by unfavorable war news, reports of more strict controls on prices to halt inflationary market trends, and the lack of any aggressive milling interest are blamed by traders for the latest breaks in the market.

Liquidation Quickens.

The quickened pace of liquidation the last few days has put prices 4 cents a bushel or more below the highs of the last week.

Weakness in corn, developing from improvement in crop prospects and government plans to sell wheat for feed purposes, also depressed wheat prices.

Corn futures closed ⅝ to ¾ cent lower yesterday, while oats was down ¼ to ½ cent a bushel. Rye futures were ¾ to 1 cent lower. Soy beans closed down ½ to ¾ cent.

Cash Corn Steady.

Processor inquiry for both corn and oats held cash prices steady to firm. Light country offerings at a time when outside markets are willing to pay higher prices for corn has limited the movement of corn to Chicago. One of the leading oats processing firms continues to bid actively for supplies for its midwestern plants.

Reports that lower soy bean oil ceilings are being considered by the OPA affected the bean futures market. Trade belief that the government will own the majority of the new soy bean crop but will run into considerable difficulty in its processing was another depressing factor. Oil men said processing facilities lack the capacity to handle anywhere near the volume of beans that is in prospect.

Day by Day on the Farm

By GAIL COMPTON

Drouth Perils Garden.

DESPITE rains in the last few days, the farm remains in serious need of moisture. Most of the showers have done no more than settle the dust, and the only thing that will really help the soil is a day long soaking rain.

A perfect example of the condition of the ground as a result of the drouth may be found in the vegetable garden. The ground is parched and shot thru with large cracks from 2 to 5 inches deep. Poking a stick into the cracks reveals that the ground is dry and crumbling far beneath the surface.

The top of the ground is crusted so that when the gardener tried to push a cultivator along the potato rows he was unable even to scratch the surface.

Tomatoes Remain Green.

The lack of rain has held the tomato vines back and, altho there are numerous fruits on the plants, all of them still are far from ripe. The sweet corn is being harvested now, and the gardener finds it necessary to search diligently to find six or eight ears a day that are ready for the pot.

The peppers also are suffering from the lack of moisture. The plants retain a nice green color, but have just started to bloom.

In an effort to save the vegetables, the gardener has been bringing buckets of water from a nearby creek and pouring it over the rows. This is tedious work and hardly enough water can be transported in this manner to do much good.

The cabbage venture is almost a total loss. Insects have bored into the heads so that they look as if someone had fired thru them with a shotgun. It is doubtful if the gardener will be able to get even three good cabbages out of the entire planting.

Squash Do Best.

The squash are doing better than any other vegetable. The plants are thick and the vines are strong. The crooknecks are being harvested and, when fried, are one of the best dishes of the season.

The turnips and beets are moving rapidly from the garden to the farm tables. The parsnips will ready before long. These three vegetables have done well.

The kohlrabi is ready to eat, but none of the workers seem to like kohlrabi, so the bulbs remain in the garden, growing larger and tougher.

Commodities

Cotton futures prices closed 25 to 30 cents a bale yesterday in light trading. Wool tops were 0.2 cent higher.

NEW YORK FUTURES.

[Yesterday's closing prices in cents per pound unless otherwise stated.]

Black Pepper.

Closed unchanged. September, 6.50; December, 6.60. Sales, 1 lot.

Cocoa.

Closed unchanged at ceiling prices. September, 8.76. No sales.

Cottonseed Oil.

Closed .03 to .06 cent lower. September, 14.02; October, 13.85; December, 13.75; January, 13.77. Sales, 8 lots.

Wool Tops.

Closed .2 cent higher. December, $1.265. Sales, 15,000 pounds. Grease wool—Closed unchanged. October, 99.5. No sales.

CHICAGO MERCANTILE EXCHANGE.

Butter.

[Cents per lb per car of 19,200 lbs.]

Storage					Prev.
Nov.	40.35	40.55	40.30	40.55	40.30
Jan.	40.95	40.95	40.90	40.95	40.65

Eggs.

[Cents per doz in cars of 12,000 doz.]

Refrigerator stands.—	Open.	High.	Low.	Close.	Prev. close.
Oct.	34.45	34.55	34.45	34.50	34.45
Nov.	34.65	34.65	34.60	34.60	34.55
Dec.	34.80	34.80	34.80	34.80	34.65

Potatoes.

[Dollars and cents per cwt in cars of 36,000 lbs.]

Idaho russets, U. S. No. 1 extras—	Open.	High.	Low.	Close.	Prev. close.
Nov.	2.83	2.85	2.82	2.85	2.83

COTTON FUTURES.

[Cents per pound.]

New Orleans Cotton Exchange.

	Open.	High.	Low.	Close.	Prev. close.
October	18.24	18.40	18.24	18.37	18.29
December	18.44	18.56	18.36	18.52	18.45
January	.....	.....	.....	*18.55	*18.98
March	18.64	18.73	18.54	18.68	18.60
May	.....	.....	.....	*18.73	18.66
July	.....	.....	.....	*18.78	*18.71

New York Cotton Exchange.

	Open.	High.	Low.	Close.	Prev. close.
October	18.05	18.22	18.02	18.16	18.10
December	18.22	18.37	18.17	18.30	18.25
January	18.35	18.35	18.34	18.34	18.29
March	18.39	18.48	18.31	18.46	18.40
May	18.46	18.53	18.36	18.52	18.47
July	18.49	18.57	18.49	18.57	18.52

*Nominal.

The average price of 15/16 inch middling cotton at the 10 designated markets yesterday, as determined by the Agricultural Marketing administration, was 18.67 cents per pound.

CASH PRICES.

[Wholesale.]

Chicago.

	July 31.	July 30.
Hides, hvy packer, lb	$ .15½	$ .15½
*Steel scrap, ton	19.3750	19.3750

*Average price Chicago and Pittsburgh.

New York.

[Price per pound.]

Antimony, Amer	$ .1650	$ .1650
Coffee, No. 7 Rio	.09⅝	.09⅝
Copper, electrolytic	.1200	.1200
Sugar, refined	.0560	.0560
Wool, standard tops	1.25	1.25
Other Markets.		
Flour, std pats, bbl Mpls.	$ 5.75	$ 5.75
Lead, lb, E St L	.0635	.0635
Zinc, lb, E St L	.0725	.0825

COMMODITY INDEX.

The Associated Press weighted wholesale price index of 35 commodities:

Yester.	Prev. day.	Wk. ago.	Mo. ago.	Yr. ago.
98.33	98.41	98.49	98.37	89.68

Range in recent years:

	1942.	1941.	1940.	'33-'39.
High	99.72	95.12	78.25	98.14
Low	95.54	77.03	68.89	41.44

[1926 average equals 100.]

The Dow-Jones commodity futures index closed at 84.41, off 0.19.

BANK STOCKS

CHICAGO.

[Nominal quotations.]

	—Yesterday— Bid.	Ask.	—July 31— Bid.	Ask.
American Nat....	168	180	168	180
Chicago Title....	107	112	107	112
City National....	101	106	101	106
Continental Ill...	65⅛	68	65⅛	68
First National....	252	257	252	257
Harris Trust.....	290	300	290	300
Industrial Nat....	29	31	29	31
Do, pfd.........	99	102	99	102
La Salle National	61	65	61	65
Northern Trust..	470	485	470	485

NEW YORK.

Bankers Trust....	35½	37½	35⅝	37⅝
Bank of Manhat	13⅝	15	13⅝	14⅞
Central Hanover.	70⅛	73	70⅛	72⅝
Chase	23⅝	25¼	23⅛	25
Chemical	36⅞	38⅞	36⅞	38⅞
First National...	1090	1120	1085	1115
Guaranty	222	227	222	227
Irving	9⅝	10⅝	9⅝	10⅝
Mfrs Trust......	32	33½	31⅝	33⅛
National City....	23	24⅛	23	24⅛
New York Trust	64¼	66⅝	64⅛	66⅝

OTHER BANKS.

Bank of America	30	31⅝	30	31⅝
First Nat Boston	35⅛	37⅛	35⅛	37⅛

BOARD OF TRADE GRAIN FUTURES

[Prices July 31, 1942, in dollars per bushel.]

	Open.	High.	Low.	Close.	Prev. close.	Year ago.	Season's range. High.	Low.
Wheat.								
September	1.17⅛-1.17⅝	1.17⅝	1.16⅞	1.16⅝-1.16⅝	1.17⅛-1.17⅝	1.06⅛-1.06	1.37⅝	1.16⅝
December	1.20⅛-1.20⅜	1.20⅜	1.19⅝	1.19⅝-1.19⅝	1.20⅝-1.20⅝	1.08⅛-1.08⅝	1.31⅝	1.19⅝
May	1.24⅝-1.24⅜	1.24⅜	1.23⅝	1.23½	1.24⅝	1.10⅛-1.10⅝	1.33⅝	1.23⅝
Corn.								
September	.89⅝	.89⅝	.88½	.88⅝-.88⅝	.89⅝-.89⅝	.75⅝	.94⅝	.84⅝
December	.92	.92⅛	.91⅛	.91½	.92⅝-.92⅛	.78⅛	.95⅛	.88⅛
May	.96-.96⅛	.96⅛	.95⅝	.95⅛	.96⅝-.96⅛	.81	.99	.95⅛
Oats.								
September	.50⅛	.50⅛	.50	.50⅛	.50⅝	.38⅛	.60	.46⅝
December	.52⅝	.52⅛	.51⅛	.52⅛	.52⅝	.40	.53⅛	.49⅝
May	.54⅝	.54⅝	.53⅝	.54⅛	.54½	.41⅛	.55⅛	.52⅛
Rye.								
September	.67⅛	.67⅝	.66¼	.66⅝	.67⅝	.64⅝	.98	.64⅝
December	.71⅛-.71⅛	.71⅛	.70⅛	.70⅛	.71⅛	.68-.68⅛	.85⅛	.68⅝
May	.76	.76	.75⅛	.75⅛	.76⅛	.72⅛	.81⅛	.75⅛
Soy Beans.								
October	1.72⅛	1.72⅝	1.71⅝	1.71⅝	1.72½	1.39⅝	2.03	1.68½
December	1.73⅝	1.73⅝	1.73⅝	1.73⅝	1.74¼	1.40-1.40⅝	1.79¼	1.69⅝
Feed Barley.								
September	.....	.....	.....	.60	.60	.....	.61	.58½

GRAIN IN OTHER MARKETS

	Open.	High.	Low.	Close.	Prev. close.
September Wheat.					
K C	1.10⅛	1.10⅛	1.09⅝	1.09⅝	1.10⅛
Mpls	1.10⅛	1.10⅛	1.09	1.09⅝	1.10
*Wpg	....	....	....	.90	.90
December Wheat.					
K C	1.12⅝	1.13	1.11⅝	1.11⅝	1.13
Mpls	1.13⅝	1.13⅝	1.12⅝	1.12½	1.13¼
May Wheat.					
K C	1.16½	1.16½	1.15¼	1.15¼	1.16⅝
Mpls	1.18⅝	1.18⅝	1.17⅛	1.17⅛	1.18⅝
September Corn.					
K C	.86⅝	.86⅝	.86⅛	.86⅛	.86⅝
Mpls	.81⅝	.82	.81⅛	.82	.82⅝
December Corn.					
K C	.88	.88⅛	.87⅝	.87⅞	.88⅛
Mpls	....	....	....	.84⅝	.85½
September Oats.					
Mpls	.46	.46⅛	.45⅛	.45⅝	.46⅝
*Wpg	.47	.47⅛	.46⅝	.46⅝	.47⅛
December Oats.					
Mpls	.48	.48⅛	.47⅝	.48	.48⅛
Wpg	.46	.46	.45⅝	.45⅝	.46⅛
September Rye.					
Mpls	.62½	.62½	.61⅝	.62	.62⅝
*Wpg	.56⅛	.56⅛	.55⅝	.55⅛	.56⅝
September Feed Barley.					
Mpls	.53	.53	.53	.53	.53⅛
*Wpg	.61¼	.61¼	.60⅝	.60⅝	.61¼
September Flaxseed.					
Mpls	2.54½	2.54½	2.44½	2.45½	2.45
December Flaxseed.					
Mpls	2.48	2.48⅛	2.48	2.48½	2.48½

*October.

CASH GRAIN

Official receipts of cash grain at Chicago Friday: Wheat, 47 cars; corn, 73 cars; oats, 49 cars; barley, 10 cars; soy beans, 12 cars. Range of cash grain prices per bushel in leading markets:

WHEAT.

No.	Chicago.	Kansas City.	St. Louis.
3 red...	1.21⅛@25	....	1.25⅝@27
1 hd....	1.15⅝	1.09⅛@12	....
2 hd....	1.15½	1.08⅝@12	....
2 mx....	1.16⅛	....	....
	Duluth.	**Winnipeg.**	**Minneapolis.**
1 d.n...	1.05⅛@08⅛	.88⅝	1.05⅛@09⅛

CORN.

	Chicago.	Peoria.	St. Louis.
1 yel...	.85⅛@87⅛	.85⅛@85⅝	.87⅝
2 yel...	.85 @87	.85⅛	.87⅝
3 yel...	....	.86½	....
4 yel...	.84 @85½	....	.88
5 yel...	.83½@84	....	....
S. grd..	.58 @76	....	....

OATS.

	Chicago.	Kansas City.	Minneapolis.
1 wh...	.51 @51¼	....	....
2 wh...	.50½@51¼	.48½@49⅝	.44⅝@47⅝
3 wh...	.47⅝@49⅛	.47½@49⅛	.42⅝@46⅝
1 red...	.50	.49	....

RYE AND FLAX.

	Rye.	Flax.
Minneapolis	.57 @60	2.43½@44½
Duluth	.57 @60	2.41½@44½

SOY BEANS.

No. 3 yellow sold at $1.69@1.69⅛ per bu, track Chicago; sample grande, $1.56@1.62¼.

BARLEY.

	Malting.	Feed.
Chicago	80 @92	55 @59
Milwaukee	70 @77	55 @59
Minneapolis	62 @82	54 @58

BOARD OF TRADE SALES.

[On July 30, 1942, in thousands of bushels.]

	Sept.	Dec.	May.	Total.
Wheat	5,320	3,678	1,429	10,427
Corn	2,141	770	476	3,387
Oats	833	536	217	1,586
Rye	572	557	207	1,336
Soy beans	*105	31	....	136
Grand total				16,872

Open Grain Trades.

	Sept.	Dec.	May.	†Total.
Wheat	21,665	20,743	7,858	50,266
Corn	39,908	14,319	2,268	56,495
Oats	5,607	3,477	1,018	10,102
Rye	15,240	8,570	396	24,206
Soy beans	*1,652	285	....	1,959
Barley	10	....	....	10
Grand total				143,038

*October. †Includes 22,000 bu July soy beans.

MINNEAPOLIS FLOUR.

MINNEAPOLIS, Minn., July 31 (AP).—Flour, carload lots, per brl in 98 pound cotton sacks: Family patents, unchanged, $6.70 @6.90; standard patents, unchanged, $5.55@5.75. Shipments, 20,075 brls. Per ton, fab Minneapolis: Pure and standard bran, $31.25 @31.50; standard middlings, 31.50@32.00 pure and flour middlings, $33.00@33.50; Red Dog, $34.00@34.50; gray shorts, $34.00; rye middlings, $28.00@28.50; second clears, $36.00@37.00.

HAY MARKET.

Old crop timothy—No. 1 or clover or alfalfa mixed, $21@22; No. 2, $20@21 per ton. Quotations are for rail shipments.

PRODUCE MARKETS

BUTTER—Firm; receipts, 1,222,861 lbs. EGGS—Steady; receipts, 13,812 cases. POULTRY—Steady; receipts, 1 car and 43 trucks. POTATOES—Best firm; others weak; receipts: 93 cars; on team track, 197 cars. Butter, cheese, eggs, and potatoes reported by the Agricultural Marketing administration and represent actual sales. Only wholesale prices quoted:

Creamery Butter Selling Prices.

	—Chicago— Whole milk.	Centralized.	New York.	Boston.	Philadelphia
93 score	.40⅛	....	41⅛	....	....
92 score	.39⅝	....	40	40⅛	40⅛
91 score	.39⅛	....	39⅛	40	39⅝
90 score	.38⅝	39⅛	39	39⅝	39⅛
89 score	.37½	37⅝	38⅛	....	....
88 score	.36½	36⅝	....	....	....

Eggs.

Ex. firsts, cars	.33¼c	Dirties	.30c
Do, less cars	.32½c	Checks	.29½c
Firsts, cars	.32¼c	Government graded —	
Do, less cars	.32c	Extras	.46c
Current	.31c	Firsts	.44c

Live Poultry.

Hens	.22@22½c	Roosters	.13½@14c
Leghorns	.18½c	Turkeys—	
Broilers	.23@26c	Hens	.22c
Springs—		Toms	.13c
Colored	.22+22½c	Geese	.13c
Rocks	.23½+24½c	Ducks	.12½@14c

WISCONSIN CHEESE.

PLYMOUTH, Wis., July 31 [Special].—Wisconsin Cheese exchange: Sales, 10 cars; United States No. 1 twins and/or cheddars, 21c per lb; bids, United States No. 1 daisies and horns, 22¼c; squares, 22⅛c; United States NC 2 A twins and/or cheddars, 20c; junior grade twins and/or cheddars, 20c; other styles, unquoted.

WHAT STOCKS DID

[Friday, July 31, 1942.]

NEW YORK STOCKS.

TRIBUNE AVERAGES.

	25 indust.	25 rails.	50 stks.
High	126.53	19.01	72.77
Low	125.43	18.80	72.11
Close	125.89	18.89	72.39
Net change	+0.17	—0.08	+0.13

ASSOCIATED PRESS AVERAGES.

	30 indust.	15 rails.	15 util.	60 stks.
Prev. day	52.6	16.2	23.3	36.2
Month ago	52.1	15.7	23.3	35.8
Year ago	62.7	19.0	32.4	44.1
1942 high	56.0	17.6	27.3	38.7
1942 low	46.0	14.4	21.1	32.0
1941 high	63.9	19.0	35.5	45.0
1941 low	51.7	13.4	24.5	35.4

60 Stock Range Since 1927:

	1938-'40.	1932-'37.	1927-'29.
High	54.7	75.3	157.7
Low	33.7	16.9	61.8

TRADING FIGURES.

	July 31.	July 30.
Advances	254	172
Declines	146	196
Unchanged	189	184
Total issues	589	552
New 1942 highs	15	10
New 1942 lows	6	7

DOW-JONES AVERAGES.

	30 indust.	20 rails.	15 util.	65 stks.
Opening	105.63	25.80	11.33	35.19
11 a. m.	105.94	25.92	11.34	35.30
Noon	105.85	25.88	11.34	35.27
1 p. m.	105.86	25.89	11.35	35.28
2 p. m.	105.87	25.88	11.35	35.28
High	106.27	25.96	11.38	35.40
Low	105.37	25.71	11.28	35.09
Close	105.72	25.80	11.36	35.22
Net chge.	+0.48	+0.08	—0.02	+0.14

Transactions.

[In stocks used in Dow-Jones averages.]

Industrials	38,200
Railroads	34,100
Utilities	8,800
Total	81,100

LONDON AVERAGES.

[London Financial Times.]

	Close.	Net chg.
Industrials	102.3	+0.2
Railroads	56.9	—0.1

FOREIGN EXCHANGE

[Quoted in American cents.]

	July 31.	July 10.	Wk. ago.	Yr. ago.
London	404.00	404.00	404.00	403.50
‡Do	404.00	404.00	404.00	404.00
Canada	90.00	90.00	90.00	88.62½
†Do	90.91	90.91	90.91	90.91
Argentina	23.81	23.82	23.70	23.84
†Do	29.77	29.77	29.77	29.77
Brazil	*5.20	*5.20	*5.20	5.10
India	30.35	30.35	30.35	30.30
Chile	3.75	3.75	3.75	4.10
Mexico	*20.67	*20.67	*20.67	20.70

*Nominal. †Official. ‡Selling price; banks buy at 402c.

FARM LANDS

Illinois.

NORTH Shore country estate of 273 acres—Located within 50 miles of Chicago, within 15 minute ride of North Western and North Shore suburban service. Has an 11 room home, hot water heat, electric, bath, and large family orchard; garage, barn 36x148 with 14 single stalls, 3 box stalls for riding horses and ample room for 60 head of cattle, 2 new silos, full and complete set of other farm buildings. This farm has all heavy soil, over 140 acres under a high state of cultivation where the crops speak for themselves; completely tiled, fenced and cross-fenced, balance virgin timber and grazing land. Owing to its location, many good buildings, all heavy soil, it is positively known as one of the best producing farms the state has to offer. If sold within 10 days $135 per acre with very inviting terms to the right party. Here is a real farm and must be seen to be appreciated.

T. J. Stahl, Waukegan, Ill.

Majestic 237.

BIG FARM MAP BOOK

New 16 page Kane County plat book includes maps of 2,000 farms near Elgin, Aurora, St. Charles, etc., with names of owners, roads, towns. Price $1 postpaid. Coleman Land Co., St. Charles, Ill.

"FOX VALLEY FARMS AND HOMES."

COMMERCIAL Poultry Farm—Sixty miles from Chicago; 4,000 chickens, equipment and buildings all for $6,000. Can be financed. C. Bartels, Hinckley, Illinois.

7,000 SQ. ft. land—Suitable victory garden and raising chickens; 38 min. west loop; full pr., $95. Address B 262, Tribune.

120 AC. Farm—Good soil; bath; elec.; 2 mi. No. Algonquin, Ill. $160 ac. C. B. Zeller, Exclusive Agent, 1543 Melrose. Wel. 4466.

327 AC.—Show place and highly productive farm; 2 houses; 25 mi. N. W.; priced right. Address B 142, Tribune.

100 AC.—50 mi. S. W. Chi.; best soil; near mkts.; gd. impvts.; pavement; elec.; mod. hse.; fine loc. Address E A 30, Tribune.

80 MI. to 35 acre farm with swim. pool, dance pav., grove, cottage. $8,500. Lin. 0521

ABOUT 2 acres—3 green houses and 7 rm. house. Price $12,000. Ph. Greenleaf 2760.

Indiana.

422 ACRES of part rolling and well located farm land—49 mi. from Chicago; new and complete set of farm bldgs., consisting of 3 dairy barns, equipped for 70 cows, steel stanchions, steel silo, corn crib, 2 machine sheds, horse barn, stock barn, hog house, granaries, and various other bldgs. Owner's home, 7 rooms, modern in every detail; 2 tenant houses also modern. This farm is stocked with 50 head of high producing purebred Holsteins, horses, feeders, hogs. Complete set farm machinery, excellent condition. $75,000. Shown by appt. only. Address X H 225, Tribune.

290 A. grain, stock farm—Near U. S. highway, 7 miles north, 1 mile west Winamac, Ind.; 6 rm. house; 60x40 barn; crib; granary; silo; extra house and outbuildings. Priced low; cash or terms.

PHOENIX MUTUAL LIFE INS. CO., 701 Old-First Bldg., Ft. Wayne, Ind.

OWN a farm—Safe investment, steady living security in wartime. Free 64-page catalog United, 7-EF S. Dearborn. State 7975

SEVERAL 10 to 95 A. guaranteed tax title land; $50 A. Phone Hammond 558.

OVER 3 acres—Rich black soil; 23 miles Chicago. Sacrifice $585. $20 down. Pullman 4000; eves. Pullman 4218.

Indiana.

FOR sale—One of the best dairy farms in northwestern Indiana. A real bargain to a cash purchaser. Address Box 249, Warsaw, Indiana.

Michigan.

10 ACRE Poultry Farm—6 rms.; encl. porch, electricity, bath, furnace, paved road; close town; modern hen house 20 by 70 ft.; 2 car garage; fruit, home use; fine shade trees; widow's sacrifice $2,900 [subject $1,200 HOLC loan]. Paras, 420 Linden-st., Hartford, Mich. Tel. 121.

FOR sale in Bangor, Mich.—20 acre farm; 6 room modern house and barn; young peach orchard; blackberries and grapes. Call Ambassador 0505 or write M. Tabor, 7007 Sheridan-rd., Chicago.

8 ACS.—Close lge. town S. W. Mich.; borders sm. strm.; gd. 6 rm. hse.; el. lts., running water; gar., henhse.; fruit; barg.; $2,150, $1,000 down. Address H L 513, Tribune.

BANGOR, Mich.—Good town to live in; city gas; P. M. railrd.; mod. houses for $1,600 up; also farms. E. A. Orr, Bangor, Mich.

50 ACRES—Improved, level loam, 7 rm. hse., barn; elec.; $2,450; $450 cash; $25 mo. Erwin Tinney Company, Fremont, Mich.

40 ACRE farm in S. W. Michigan—Fruited; fair buildings. Immediate possession. Reas. for cash. Address B 89, Tribune.

NEW FARM LIST—S. W. Mich.; all kinds, all sizes. ROESSLER, 140 S. Dearborn-st.

Ohio.

FOR Sale—Farm, 305 acres, southeastern Ohio, suitable for grazing and farming. Rolling country. Two gas wells, large barn, other buildings. Eleven room house with modern conveniences. Dr. F. B. Purdy, Asbury Park, New Jersey.

FOR SALE—80 acres, comfortable improvements, good land, electricity; nice location. Price very attractive for quick sale. D. O. Horton, Bryan, Ohio.

Wisconsin.

FOR SALE or trade—118 acre farm—Delavan Lake, Wis. Ideal loc. on hwy. opposite school; 8 rm. insulated home; furnace heat; all bldgs renewed 1941; 25 steel stanchioned dairy barns; new cement silo; granary, corn cribs, mod. milk house. All approved by Chicago Board of Health. Automatic water system and electricity thruout. Deep well, excel. water; fruit trees, garden, new fencing; wooded pasture. Highly productive land. Unusual buy. Only $90 acre. Easy terms.

PETERHANS, 3010 N. Central-av. Phone Berkshire 3700 or Euclid 1902.

RAILROAD land grant lands, $4 to $5 per acre for good farm land adapted for dairying, live stock, and grains; good roads, water, town and markets. Send for booklet No. 5. S. S. Claar, Land Dept., Soo Line, Minneapolis, Minnesota.

Miscellaneous.

FARMS! Big Free catalog; 1384 bargains; many states. STROUT REALTY, 7-J So. Dearborn, Chicago. State 7975.

WANTED—TO RENT—FARMS.

WANTED—To rent on hiway, farm house, 4-5 rms. Cheap rt. C. Kaspers, 623 W. Taylor-st.

POULTRY, CHICKS, AND EQUIPMENT.

BUSSY'S Batteries, other chick equip. 7333 W. 71st-st., Summit 828 ...

PACKERS AGREE TO REFUNDS FOR CEILING ERRORS

Overcharges Called 'Unintentional.'

John Holmes declares errors "inevitable."

An extensive investigation by the Chicago regional office of the Office of Price Administration into the meat packing industry's compliance with federal price ceilings in effect since last March yesterday resulted in an agreement by three major Chicago packers to refund any illegal overcharges to meat dealers.

Price Administrator Leon Henderson asserted in Washington that the overcharges appeared for the most part "to be unintentional errors." He acknowledged that the determination of beef, pork, and veal price ceilings by the "Big Three" packers involved a vast number of transactions thru 800 branch houses.

The companies who entered the agreement are Swift & Co., Armour & Co., and Wilson & Co. They agreed to audit sales records of all their branch houses thruout the country to determine what refunds should be made.

Already Making Refunds.

Packing house officials explained that they have been making refunds voluntarily for a month and will merely continue audits already started as a result of dealer complaints.

Packers' spokesmen said federal meat ceilings were exceeded in less than 1 per cent of the transactions with meat dealers and resulted primarily from "human error."

Meat prices to the general public will not be affected, it was explained. Retail price ceilings on meats were established May 18 under the general maximum price regulation and set at the highest level charged by each merchant during last March.

To Finish Checkup by November.

The refunds to the wholesale and retail meat dealers will be automatic and will be made as the audits proceed, Henderson said. Packers expected the checkup to be finished by November.

More favorable profit margins were indicated for dealers who receive refunds. The repayments will result automatically in a somewhat lower price ceiling which the packers will be permitted to charge, thus pruning the dealers' costs.

The difficulty in arriving at the legal price ceiling results from the complicated nature of the price orders which became effective on March 23 for pork and May 11 for beef and veal, packers said. Ceilings vary with each branch house, each customer, each grade, and each cut of meat.

Other Agreements Expected.

The agreement with the three packers was negotiated in Chicago by John C. Weigel, OPA regional director, and Alex Elson, regional attorney. They indicated similar agreements are expected with other packers.

Commenting on the agreement, John Holmes, president of Swift, said:

"It is our policy to observe scrupulously all price schedules and regulations issued by the government. Where many millions of transactions are involved it is inevitable that unintentional errors will occur.

"Since the establishment of OPA price regulations we have been making refunds when errors have been found and will continue to do so voluntarily for any charges in excess of the maximum prices."

George A. Eastwood, president of Armour and company, said "there was bound to be confusion as to the time and method of application" when an entire new system of pricing is imposed on a vast organization.

14 YEAR HOG PRICE RECORD

Pigs, Millions of 'Em, Assure Chops for Fall

BY ARNOLD ERICKSON.

Some 62 million pigs, born this year and now scampering around on American farms, assure the nation that there will be plenty of baked hams, pork chops, bacon, roasts, and other pork products for the dinner table later this year, live stock men at Chicago's stockyards said yesterday.

Pork may be rather scarce now, but the live stock men said that by midwinter Americans may be asked to eat pork as a "patriotic duty" to avert congestion in the packing houses. By late October highways will be crowded with farmers' trucks carrying pigs to market and by December railroad facilities will be taxed.

Spring Pigs Preferred.

About 45 million of the 62 million pigs were born during April and May and the others arrived in January, February, and March. Farmers raise more pigs in the spring than in the fall because it cuts down the need for housing.

That succulent baked ham, which will grace the festive board of the Saturday night poker club late this year, is now part of one of the millions of young pigs enjoying life on the farm. The life of the pig, tho usually short, is a happy one.

Study the life of one pig on a middle western farm. It was born in April. For the first five or six weeks the pig had nothing to worry about. It was all play with his five or six brothers and sisters and his cousins. Besides milk from his mother it nibbled at grass and partook lightly of special mineralized feed.

For the next seven or eight weeks, or until it was 13 to 14 weeks old, the pig was fed foods to promote the growth of bone and give it a strong body. At the end of this period, which is now in progress, it will weigh about 100 pounds.

Nothing to Do but Eat.

At this weight our future baked ham is allowed to make a pig of himself. All it has to do is to get fat and to do this it is allowed to eat all it can. The growing ration is changed to a fattening ration, chiefly corn.

When the pig is about 6½ months old it will weigh about 225 pounds and will be ready for market. The feeding during the fattening period is in what the farmer calls a "dry lot." The cost of adding the weight above 100 pounds is estimated at 9 or 10 cents a pound in the dry lot and of course the cost is less during the happier earlier days of our big's life.

Some farmers would prefer to hold the pig until it weighs 300 pounds before selling, but the consensus at the yards is that the farmers who sell first before the big rush late this fall will come off best financially.

Offer 115,500 Standard Oil of New Jersey Shares

New York, July 31 (AP).—A block of 115,500 shares of Standard Oil company [N. J.] capital stock was offered today after the stock exchange closed by Dillon, Read & Co. and associates at 37¾, less 70 cents dealer discount. It was understood that 100,000 shares came from the estate of the late Edward S. Harkness.

RETAIL TRADE LAGGING 4 TO 7 PCT. BELOW LEVELS OF YEAR AGO

New York, July 31 (AP).—Dun & Bradstreet, Inc., reported today retail trade during the last week lagged 4 to 7 per cent below the splurge volume of this time last year, altho clearances and special price offerings found shoppers interested.

"Scattered reports of a quickened interest in silverware and jewelry indicated that luxury goods were benefiting more from the rationing restrictions on automobiles, refrigerators, and several other high price articles," the mercantile agency said.

Buying in wholesale markets, the survey found, reflected sluggish retail demand and more cautious inventory policies.

Warm weather spurred retail buying of men's tropical suits and straw hats and of seasonal ready-to-wear.

State Hearing on Car Lines Is Postponed

Over vehement protests by transit lines' attorneys, further hearings before the Illinois Commerce commission on Chicago's 179 million dollar traction merger plan yesterday were postponed to Sept. 15.

The ruling was made by Commission Examiner Leslie E. Salter after most of the all day opening hearing had been spent in a bickering session among transit attorneys, Salter, and William R. Morgan, assistant to Attorney General George F. Barrett.

When Salter announced the postponement of hearings, he asserted that the traction lawyers had shown no sign they were ready to submit their evidence in a proper manner. Most of the evidence they sought to produce yesterday was rejected. After the continuance was announced, Thomas L. Marshall, attorney for the elevated lines, jumped to his feet.

Attorney Urges Speed.

"If that ruling stands I will appeal to the full commission when it meets in Springfield Aug. 19," he told Salter. "We think the commission should approve the entire plan by Aug. 19. It is important to the war effort that this merger be effected promptly so that wasteful duplications of service can be eliminated."

"You can appeal to the commission, of course," Salter replied. "But on the strength of the so-called evidence you have offered today, I don't think you'll be ready to go ahead in an orderly manner before Sept. 15. You had the traction problem for 15 years in the federal court, and now you rush over to the commission and ask us to approve it in three weeks. If you were in such a hurry you might have come a month sooner."

Salter also said that before further hearings, officials of suburbs of Chicago would be allowed time to intervene in the case, if they wish, because the proposed surface-elevated system will serve their communities.

Valuation Issue Raised.

Morgan at one stage said no decision on the plan could be made until the commission determined the surface lines' valuation in the street car rate case which has been continued to Sept. 14.

"If the attorney general persists in that view," Marshall interrupted, "I will inform Federal Judge [Michael L.] Igoe that it is impossible to obtain the commission's approval of thi svital merger."

Marshall had contended that the commission should accept the 179 million dollar value placed on the transit lines by Judge Igoe in approving the merger in April. Morgan replied the commission should not be bound by this value but should make its own finding.

Morgan requested the transit lawyers to prepare for submission evidence on rates of fare to be charged by the new company, prospective earnings, methods of financing improvements, and other details.

Oil Use Up Despite Rationing; New Yorker Asks Midwest Cut

Six Month Figures

Demand for domestic petroleum, including exports, increased nearly 3 per cent during the first six months of 1942, compared with the corresponding period last year, despite gasoline rationing in the eastern states and nation-wide tire restrictions, the Oil and Gas Journal said yesterday in its semiannual review.

The dislocation of transportation caused by inability to maintain coastwise tanker movement was termed one of the most significant developments during the first half of this year.

Crude oil reserves discovered in new fields and proven by extensions of older pools totaled 367,870,000 barrels in the six month period, the publication found.

Total Reserves Decline.

Total new oil reserves proven dropped 311,064,000 barrels short of balancing production, which amounted to 678,934,000 barrels, statistics showed.

The oil industry completed 9,392 wells during the first six months, of which 5,628 were oil wells, 997 gas wells, and 2,769 dry holes, the journal reported. In the corresponding 1941 period, total completions of 14,253 wells were divided among 9,724 oil, 1,251 gas, and 3,278 failures.

Illinois accounted for 8.4 per cent of crude withdrawn, and 2.9 per cent of proven reserves.

Wants Early Action

Washington, D. C., July 31 (AP).—Extension of restrictions on use of fuel oil and gasoline into Ohio, Indiana, Illinois, and Michigan to permit a greater flow of fuel oil into the Atlantic coast states was urged today before a special house committee by Walter P. Hedden, director of port development of the Port of New York authority.

Hedden said it would be a tragedy if fuel oil supplies fell short of minimum needs, and that "it is not too much to ask" this section of the country to "assume its part in the curtailment."

Short Period Suggested.

Extension of rationing, he suggested, might only be necessary until Dec. 1, by which time additional supplies could be brought into the east.

The rationing area, he told the committee, which is trying to clarify the fuel oil, gasoline, and rubber problem in the 17 Atlantic coast states, might even have to be extended to Wisconsin and other central portions of the country. He suggested Aug. 15 as the deadline for the start of rationing if the east coast were to be helped.

Hedden said a "price bottleneck," causing losses to eastern distributors, and not a "transportation bottleneck," is largely preventing the flow of oil to the east.

Senators Hear Pension Rules in Tax Bill Hit

Washington, D. C., July 31 (AP).—Richard D. Sturtevant of Barrington, Ill., told the senate finance committee today that a provision of the new revenue bill tightening restrictions on pension trusts would cause many businesses to pay "highly inflationary" cash bonuses.

Representing the Jewel Tea company, Sturtevant asserted that a section of the house approved measure requiring 70 per cent employé participation in pension trusts set up by corporations would destroy incentive profit sharing plans.

He also complained that it was difficult to interpret a provision barring discrimination as between employés in the payment of pensions, a section Sen. Arthur H. Vandenberg [R., Mich.] said might prevent a higher paid worker from receiving more benefits than a lower paid worker.

Designed to End Dodging.

These restrictions were written into the bill by the house ways and means committee at the treasury's suggestion to prevent excessive tax-free distribution of profits thru pension trusts.

Conceding that this was a desirable objective, Sturtevant predicted, however, that the new provision would cause business firms to pay cash bonuses instead of placing a comparable amount in a trust for profit sharing payments when the employé retired.

Henry S. Beers of Hartford, Conn., representing the Association of Life Insurance Company Presidents, urged that the committee make it clear in the law that stock bonus, pension, or profit sharing plans should not be considered discriminatory because they were geared to the rate of wages.

Asks Exclusion of Some.

He urged also an amendment which would permit the exclusion from such plans of employés covered by federal social security benefits.

Eugene M. Klein of Cleveland, O., a pension consultant, advocated an increase in the amount of business firms could charge off as deductible tax expense as payments to pension funds. The bill would limit such deductions to 5 per cent of the aggregate of employés' salaries.

Joseph E. Bright of Buffalo, N. Y., an estate analyst, asserted that if pension plans were killed, a demand for higher wages was likely to arise.

PULLMAN SETS PEAK FOR TROOP TRAFFIC IN JUNE

The Pullman company reported yesterday it carried an all-time number of troops and this year's peak in civilian travel during June.

A total of 565,000 soldiers, sailors, and marines was transported in organized movements during the month, the company said, bringing the total for the first six months of the year to more than 3 million. The June increase over the average for the preceding five months was 11 per cent. Not included in the figures were the number of service men traveling alone on furloughs or inductees reporting to camps for service.

Civilian travel in Pullmans is running more than 30 per cent ahead of last year, the company said.

Reports Credit Collections Improved in Last Quarter

Credit conditions have improved materially within the last three months, Harvey T. Hill, secretary of the Chicago Association of Credit Men, said yesterday. Collections were designated "good" in 78.5 per cent of the reports made to the association on July conditions, he said, terming this a "significant" increase over the 71.6 per cent in this classification in May.

JUNE NONFARM EMPLOYMENT AT ALL TIME RECORD

Washington, D. C., July 31 (AP).—Secretary of Labor Frances Perkins said today that nonagricultural employment increased 152,000 between mid-May and mid-June to 41,415,000, the highest level on record. The June total exceeded the previous peak [December, 1941] by 333,000, and the June, 1941, level by 1,940,000.

Miss Perkins said the conversion of the automobile industry to war work was "very remarkable" and had been accomplished much more rapidly than expected. The industry showed an employment gain of 5.2 per cent or 18,100 workers between mid-May and mid-June.

Factory employment increased 100,000 during the month, the war industries accounting for most of the increase. Employment in government service also continued to increase sharply.

FOR SALE
Express Cruiser
48 Ft. Chris Craft
Like New
Inspection by Appointment
Phone Chesapeake 2662

SAFE DEPOSIT BOXES
LESS THAN 1c A DAY
Keep Your War Bonds and Other Valuables in a Safe Place
COME IN AND INSPECT OUR MODERN VAULTS
Monroe Safe Deposit Co.
79 W. MONROE STREET
CHICAGO

EDISON PROFITS ARE SLASHED BY RISING TAX BILL

Revenue Gain More Than Absorbed.

Charles Y. Freeman.

The effect of mounting federal taxes on the earnings of public utility systems was graphically portrayed yesterday in a report of the Commonwealth Edison company which, as one of the nation's major systems, is feeling the full weight of the war financing burden upon the industry.

Indicated net earnings for the second quarter of the year, after tax adjustments, fell to the lowest level for any parallel period since 1938. The sum was $4,704,710, equal to 37 cents a share, compared with adjusted earnings of $6,372,551, or 50 cents a share, in the three months ended with June, 1941.

Six Month Net Under 10 Million.

The report, mailed shareholders by Charles Y. Freeman, chairman, showed earnings of $9,978,151, equal to 78 cents a share, for the first six months of 1942, against an adjusted figure of $13,493,311 a year ago, or $1.06 a share.

Earnings for the 1942 period were figured on the basis of the steeply increased tax rates provided in the bill passed by the house and pending in the senate. Earnings for the 1941 period—reported a year ago at $16,833,311—were charged $3,340,000 in additional federal taxes to cover higher rates provided in the 1941 revenue act.

The heavier tax load counteracted the influence of increased sales during the six months. Sales of electricity totaled 4,313,846,592 kilowatt hours, an increase of 11.2 per cent in volume, altho added costs held the boost in revenues down to 5.9 per cent. Sales of gas totaled 145,766,689 therms, 12.8 per cent more than a year ago, but the company was able to increase its gas revenues by only 4.6 per cent.

Taxes Rise 7 Million.

Taxes of various types cost the company $24,558,892 during the six months, against $17,199,850 a year ago, and the added burden was largely responsible for preventing the higher operating revenues—$86,731,582 against $82,002,080—from being carried down into net earnings.

Profit of Fairbanks, Morse & Co., Chicago machinery manufacturer, dropped to $1,263,220 for the six months ended June 30 from $1,382,499 in the corresponding half of 1941. The net income was equal to $2.11 a common share, compared with $2.30.

The company, which reserved $7,214,000 for taxes, said the income is subject to the further possibility of change created by a federal law under which contractors can be compelled to renegotiate government contracts up to three years after the end of the war.

[Additional earnings reports on page 22.]

Prudent War Financing Urged to Protect Consumer's Dollar

The United States will emerge from this war victorious and still the greatest industrial and financial nation in the world, but care must be exercised in raising the billions needed in increasing amounts to pay for defeating the axis powers, Clifford S. Young, president of the Federal Reserve Bank of Chicago, asserted yesterday.

The severe inflation which cut the dollar's purchasing power almost in half after the first World war must be avoided this time, he told 80 members of the United States Treasury Victory Fund committee at a luncheon in the Chicago club.

Inflation dangers inherent in financing the war will be minimized, he said, if buying power crying for goods available only in limited quantities is siphoned off thru taxes and purchase of war bonds and other government securities.

Volunteers to Press Sales.

The Chicago area group of financial and business men Young addressed have volunteered to press the sale of government securities other than war bonds to corporations, individuals, trusts, and other agencies having surplus funds.

Other groups are handling the sale of war bonds. The fund committee, of which Young is chairman, has designed a program intended to minimize the inflation of bank credit thru the sale of securities to nonbank investors.

Methods of raising the war billions are of utmost concern in the Chicago district because this area is accounting for an increasingly large proportion of national war production, Young said.

Bank Deposits to Hold.

Young expressed the conviction that banks will not lose deposits to any appreciable degree thru the purchase of government securities by their depositors, asserting experience in the last war supported his view.

Top 90 Pct. of Quota

New York, July 31 [Special].—Sales of war savings bonds in July were in excess of 90 per cent of the billion dollar quota set for the month by the United States treasury, according to the monthly review of the Federal Reserve Bank of New York, issued today. June sales totaled 640 million dollars. The July total of over 900 million was exceeded only in January of this year after the attack on Pearl Harbor Dec. 7.

Treasury Will Offer 2 Types of Securities

Washington, D. C., July 31 (AP).—The treasury announced tonight that it would undertake two special methods of war financing next week.

On Monday, and continuing for an indefinite period, it will reopen the subscription list for 2½ per cent, 20 to 25 year bonds, of which $880,000,000 were sold in May.

Later in the week, the treasury will offer for sale 1½ billion dollars of certificates of indebtedness. Further details of this issue will be made public next week.

All subscriptions for the 2½ per cent bonds will be filled in full. When first offered in May, the treasury gave investors about two weeks to file requests.

This type of bond cannot be bought or owned by banks, and is designed especially for insurance companies, trust companies, business corporations and large individual investors.

City Announces 5 Million Tax Warrant Sale to Banks

City Controler Robert B. Upham announced yesterday that he had sold 5 million dollars of 1942 corporate tax anticipation warrants to the six large loop banks. The warrants will pay 1¼ per cent interest.

SHORTCUT TO THE JOB YOU WANT

You can make short work of finding the job you want by following the Tribune want ad section which prints more than twice as much Help Wanted and Employment Agency want advertising as all other Chicago newspapers combined. These offerings are your comprehensive guide to today's most inviting employment opportunities. Turn to the want ad section now.

101 FIRMS IN CHICAGO AREA SHARE BILLION OF ARMS CONTRACTS

More than a billion dollars of contracts were awarded by the government to 101 Chicago area companies for armament purposes in the year ended June 30, Leverett S. Lyon, chief executive officer of the Chicago Association of Commerce, said yesterday. The companies were those receiving war contracts of a million dollars or more each.

In the first year of the war production program, closed 12 months ago, there were only 66 Chicago area concerns in the million dollar class, with total contracts in excess of a half billion dollars, he said.

In both instances, Lyon said, the figures represent prime contracts and do not include any of the larger subcontracts placed with Chicago area concerns. Nor do they take into consideration the more than 5,600 other prime contracts placed in the area since June 30, 1940, with approximately 1,400 other companies whose individual assignments fell short of the million dollar category.

ARNOLD OFFERS PLAN TO BLOCK PATENT ABUSES

Says Monopoly Hurt War Progress.

BY WILLARD EDWARDS.
[Chicago Tribune Press Service.]

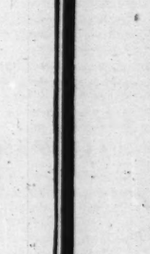

Thurman Arnold.

Washington, D. C., July 31.—A measure to correct present patent abuses which have disastrously affected the war effort was presented to a senate committee today by Assistant Attorney General Thurman W. Arnold.

The committee, Arnold noted, has learned thru its investigations that the production and distribution of vital elements such as magnesium, zinc, rubber, aviation gasoline, beryllium, titanium, electrical equipment, plastics, dyestuffs, tungsten, carbide, and a variety of other products necessary for the war program have been seriously impeded and in some cases totally blocked by patent restrictions.

Would Limit Patents.

He offered, therefore, a bill amending the patent law. It provides that any use of a patent which has the effect of unreasonably limiting the supply of any article moving in interstate commerce is declared to be illegal.

"The effect of this provision," said Arnold, "is to subject the patent privilege to the same penalties and hazards which now curb the use of every other privilege of combination or limited monopoly.

"No privilege has ever been subjected to such abuse by great corporate rackets as the patent privilege. There is nothing wrong with the fundamental principle of our patent laws. The idea of protecting inventors and those who invest in invention furthers a just purpose designed by the Constitution 'to promote the progress of science and the

[Continued on page 22, column 2.]

✓

A checking account is the business-like way of keeping track of the money you get and what you do with it.

We invite small accounts . . . big accounts . . . and accounts in between

Industrial
NATIONAL BANK
OF CHICAGO
Eighty One (81) West Monroe
FRAnklin 5700
MEMBER
FEDERAL DEPOSIT INSURANCE CORPORATION

SMILIN' JACK—DAWN PATROL

WOW! YOU WEREN'T KIDDIN' ABOUT TH' BATS-- THEY'VE BEEN SLOW-ROLLIN' ACROSS MY FACE ALL NIGHT--
SAME HERE-- HO-HUM-- TIME TO GET UP-- TH' EARLY BIRD CATCHES THE AXIS WORM--
JACK MOSLEY
8-1
YOU'RE AN' H.P.* TO BE ABLE TO TAKE OFF IN TH' DARK ON THIS BLACK RUNWAY, JAXON--
NC26000
AW, WE GET USED TO THIS-- WE JUST AIM TH' SHIP AN' FEEL IT OFF-- HO-HUM-- THERE'S A VACUUM BOTTLE OF COFFEE BEHIND TH' SEAT--
*HOT PILOT
WOW! COFFEE AN' DOUGHNUTS! ALL TH' COMFORTS OF HOME-- NOW IF YOU ONLY HAD A RAZOR-- MY FACE FEELS LIKE FUZZWUZZ LOOKS--
SAY, SPEAKIN' OF FUZZWUZZ-- HE'S A MECHANIC FOR OUR UNIT NOW AND I STILL CAN'T FIGURE HIM OUT, JACK--
Reg. U. S. Pat. Off.
Copyright, 1942, by News Syndicate Co., Inc.
I'VE ALWAYS FELT HE KNEW MORE ABOUT BROTHERLY'S MURDER THAN MET THE EYE--
WELL, OUR ONLY HOPE TO SAVE CINDY IS TO QUESTION EVERYBODY THAT WAS CONNECTED WITH OUR SKYCAMPS-- SO LET'S PUT THE BEE ON FUZZWUZZ FIRST--

HAROLD TEEN—HOPING FOR THE BEST

YES--I HAVE ALL THE INFORMATION YOU DESIRE ON MR. JENKS
Reg. U. S. Pat. Off.
Copyright, 1942, by The Chicago Tribune.
TELL ME, DOCTOR— DO YOU THINK THERE IS ANY HOPE FOR HIM?
MY BOY-- WE DOCTORS DO OUR BEST, BUT THERE IS ONLY ONE HEALER--
YES, DOCTOR.
CARL ED.

FIGHT RENEWED ON WISCONSIN'S TRUCKING BANS

McCarron Assails Jones' Attack as Alibi.

The battle between Illinois truckers and the state of Wisconsin over full reciprocity for the duration of the war for truckers engaged in transporting war materials was resumed yesterday by Walter E. McCarron, general manager of the Illinois Motor Truck Operators' association. McCarron assailed the recent charge made by Hugh M. Jones, Wisconsin motor vehicle department commissioner, that Illinois operators were looking out only for their own interests.

"The state of Wisconsin has offered an 'all-out' alibi as a reply to the request of Illinois truck operators for full reciprocity, as pledged by governors of the 48 states at a conference in Washington, and is begging the issue," McCarron said.

"The defense offered by Jones is that Wisconsin is maintaining and will maintain reciprocity, when certain conditions are complied with. There should be no conditions to the free flow of war materials for the duration of the war. Requested reciprocity is a temporary measure designed to remove a formidable barrier to the unobstructed movement of commerce. In times of war, national interest should be paramount."

Objectives Recalled.

He recalled that the governors' conference, which was called by the President and Secretary of Commerce Jesse Jones, sought the elimination of trade barriers, including license fees, mileage taxes, port of entry and other fees.

"In reading Hugh Jones' letter," he said, "one would be led to believe that a request for reciprocity for the duration of the war, in order to facilitate the movement of war goods, was scandalous. We charge that a request for reciprocity, especially by the responsible heads of our government, the men who are running this war, should be respected without any 'clever' conditions.

"Being open and above aboard instead of covering up behind a smoke screen of insinuations is the American way of life. Wisconsin citizens are just as much interested in the defeat of the axis powers as are the people of Illinois."

"The mechanism employed by [Hugh] Jones," he continued, "in setting up his conditions of reciprocity shows his utter lack of sincerity. He has stated that reciprocity is granted [1] where the load is transported under government seal, [2] where it is consigned to or from a division of the government, or [3] when the material is vital defense material, and the carrier is not a regular operator in Wisconsin.

Most War Goods Excluded.

"Jones knows that less than 10 per cent of the war material shipments moved by motor truck falls in the first two classes. The remaining 90 per cent of war goods is not moved on a government bill of lading and not going to or from a division of the government, and is moved by regular operators.

"His definition of reciprocity virtually eliminates from reciprocal treatment almost 90 per cent of the war material consigned to Wisconsin factories," he said.

"There can be no two sides in this matter. The only side any self-respecting American citizen can and should take is the American side, which is the elimination of all barriers which handicap our war effort," he asserted.

ASSERTS PATENT BILL IS THREAT TO WAR EFFORT

Enactment of the patent legislation pending in the United States senate will curb industrial research and jeopardize America's war effort, James D. Cunningham, chairman of the patent committee of the Illinois Manufacturers' association, contended yesterday.

He said that under the present patent system the government is free at any time to use any patented article or process, regardless of interest or ownership.

Recalling that President Roosevelt has appointed the National Patent planning commission to make a comprehensive survey of the patent system to determine if it is providing the maximum service in encouraging inventions and if its efficiency for that purpose can be increased, Cunningham said his committee believes sponsors of the new legislation should wait until the commission has completed its study and submitted recommendations.

Week's Municipal Finance to Set Low Mark for Year

New York, July 31 (AP).—The Daily Bond Buyer said today that $780,148 of new state and municipal financing scheduled for next week was the lightest recorded for years and compared with $2,583,936 in the current week.

U. S. TREASURY STATEMENT

WASHINGTON, D. C., July 31 (AP).—The position of the treasury July 29, compared with corresponding date a year ago:

July 29.	July 29, 1941.
Receipts.	
$ 19,592,000	$ 11,759,000
Expenditures.	
$ 190,462,000	$ 33,857,000
Net Balance.	
$ 3,350,573,000	$ 2,599,360,000
Working Balance Included.	
$ 2,588,130,000	$ 1,849,145,000
Customs Receipts for Month.	
$ 22,827,000	$ 33,850,000
Receipts Fiscal Year [July 1.]	
$ 712,543,000	$ 377,753,000
Expenditures Fiscal Year.	
$ 4,802,112,000	$ 1,494,875,000
Excess of Expenditures.	
$ 4,089,568,000	$ 1,117,121,000
Total Debt.	
$81,484,512,000	$55,817,994,000
Increase Over Previous Day.	
$ 255,714,000	....
Gold Assets.	
$22,745,943,000	$22,671,945,000

BENTON HARBOR FRUIT PRICES.

BENTON HARBOR, Mich., July 31 [Special].—Today's fruit market prices were: Tomatoes, 12 quarts, No. 1, $1.40 to $1.75; No. 2, 60 to 75 cents; apples, bushels, No. 1, duchess, $1.00 to $1.15; red astrachans, $1.50; peaches, bushels, No. 1, Rochesters, 2¼ inch, $1.35; 1¾ inch, $1.00; cantaloupes, 9 inch crates, $2.00; larger, $3.00.

People and Events

James Rauen, former general manager of reservations for United Air Lines, has been commissioned a captain in the army air forces, it was announced yesterday. Capt. Rauen, on leave from United, is serving in the air transport command.

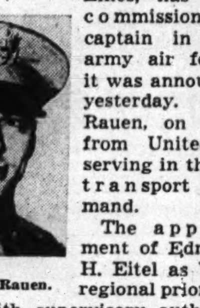

Capt. James Rauen.

The appointment of Edmund H. Eitel as WPB regional priorities manager with supervisory authority in Illinois, Indiana, Wisconsin, and Iowa, is announced. Eitel will have offices in Chicago.

Alfred J. Borah, chairman of the Illinois Industrial Health and Safety commission, announced the appointment of an advisory committee of 14 members to aid the commission in establishing new safety rules to protect war industry workers. Victor A. Olander, secretary and treasurer of the Illinois Federation of Labor, and O. E. Mount, secretary and assistant treasurer of the American Steel Foundries, are co-chairmen.

ARNOLD SUBMITS BILL TO PREVENT PATENT ABUSES

Cites Monopoly Harm to War Progress.

[Continued from page 21, column 8.]

useful arts' by securing to inventors the exclusive right to their inventions for a limited time."

But combinations of companies have been able to wage a "patent blitzkrieg," Arnold noted. Obtaining the patent to an invention, he said, they wage war against other companies even tho their patent is shaky. They employ an army of counsel which sues customers of weaker concerns, he asserted, noting that banks will not lend money while infringement suits are threatened.

This "patent blitzkrieg," he declared, is found in many industries, including radio, chemicals, metals, optical, and electrical goods.

There is also, he told the committee, the "umbrella patent" which covers the "idea" of an invention. The most famous of this type was the old Selden patent which covered the "idea" of an automobile. For a time it blocked development of the automobile industry. Henry Ford was one of those excluded and it was only his persistence and financial ability, Arnold said, that enabled him to break the ring.

A 'Bottleneck Patent' Too.

There is also the "bottleneck patent," Arnold testified, where a man invents a gadget necessary for the efficient operation of an entire industry. No one wants to prevent such a man from making all the money he pleases, he told the committee, unless in time of war he acts as a dog in the manger in holding up the techniques of the industry.

He cited the hearing on the Dzus patent on a small screw, necessary to complete an airplane. The owner refused to license any competitor to make them.

"The supply got short," he told the committee. "Airplanes were held up on assembly lines. All Dzus would do was to give temporary licenses, not to competitors but to his customers. His position under present law was strong enough actually to hold up assembly lines in time of war.

Domination Opposed.

"This is the kind of thing that no sensible man ought to tolerate. Struggling inventors ought to get protection but not domination of any commodity."

International patent cartels have been built up under the cloak of secrecy, Arnold said. His bill would necessitate disclosure and immediate government action regarding such cartels. If such agreements peril the war program, the government would have the right of cancelling such patent rights under the measure.

"We have seen our country weakened, our resources withheld from us, our productive capacity thwarted, because of our failure in the past to correct the misuse of our patent system," he concluded. "The time to strike and strike hard is now."

All Shellac Output Placed Under Allocation Control

Washington, D. C., July 31 (AP).—The government placed all shellac under complete allocation control today virtually halting civilian use and prefacing a further decrease in the amount of shellac available for phonograph record production. The precise amount of reduction for phonograph record producers "cannot be predicted at this time," WPB said.

INVESTING COMPANIES

[Nominal quotations.]

	Bid.	Asked.
Affiliated Fund, Inc.	1.77	1.95
American Business Shares, Inc	2.29	2.51
Boston Fund, Inc.	11.66	12.54
Chemical Fund	7.97	8.62
Dividend Shares, Inc.	.89	.98
Fidelity Fund, Inc.	12.87	13.85
Fundamental Investors, Inc.	13.91	15.24
General Investors Trust	3.69	3.98
Incorporated Investors	12.64	13.48
Manhattan Bond Fund	6.61	7.28
Massachusetts Invest 2d Fund	7.25	7.80
Massachusetts Investors Trust	15.11	16.25
New England Fund	9.29	10.02
Selected American Shares	6.60	7.20
Union Bond Fund B	14.80	16.18

TRACTION ISSUES

	Bid.	Asked.
Cal&SoChgo ctfs 5s '27 35% paid	52	55
Chgo City&Connect ctfs 5s '27	4¾	5½
ChgoCityRwy1st ctfs 5s'27 15% pd	50	53½
Chgo Rwy 1st ctfs 5s '27 25% pd	50½	52½
Do A ctfs 5s '27	7⅝	8¾
Do B ctfs 5s '27	1⅜	1⅞
Do pur money ctfs 5s '27	5⅝	5⅝
ChgoRapidTr1st&ref ctfs 6½s '44	5⅝	6¾
Do 1st & ref ctfs 6s '53	5⅝	6⅝
MetropolWestSideEl 1st ctfs 4s'38	7¼	8¼
Do ext ctfs 4s '38	7¼	8¼
NorthwesternElRy 1st ctfs 5s'41	9½	10⅝
Union El [loop] st ctfs 5s '45	9½	10⅝
Chicago Aurora & Elgine 6s '51	8	9¼
Chicago North Shore&Milw 5s '36	13½	15
Do 5½s '56	11¼	12½
Do 6s '55	11¼	12½
Do equipments	52	55
Chicago & West Towns 5s '37	40	42½

NAVAL STORES.

SAVANNAH, Ga., July 31 (AP).—TURPENTINE—56@57c per gal; offerings, 108; sales, 5,000 gallons; receipts, 373; shipments, 142; stocks, 15,376. ROSIN—Offerings, 131, lots of 280 lbs; sales, 131; receipts, 392; shipments, 308; stocks, 59,940. Quote: B, $2.87; D, $2.93; E, $2.96; F, G, and H, $2.97; I and K, $2.98; M, $3.01; N, $3.02; WG, $3.04; WW and X, $3.08.

GROCERY CLERKS' UNION ROW SHUTS TWO WAR PLANTS

Action at Pontiac, Mich., Termed Near Treason.

Pontiac, Mich., July 31 [Special].—Two war production plants were closed for several hours today by a CIO-AFL jurisdictional squabble of grocery clerks whose interference with factories not concerned in their dispute was described by one war plant official as "more than a national disgrace—it approaches treason."

Settlement of the dispute was announced by Gov. Murray D. Van Wagoner in Detroit after C. E. Wilson, president of General Motors corporation, operator of one of the closed plants, had sent protesting telegrams to Secretary of the Navy Frank Knox, Donald M. Nelson, chief of the War Production board, and members of the War Labor board.

Agree to Arbitration.

The governor said both of the CIO and AFL grocery clerks' unions had agreed to submit their organizational dispute to arbitration and in the meantime to cease all interference with war production, to withdraw all pickets and to permit the movement of foodstuffs to Pontiac stores.

CIO pickets halted war production at the big Pontiac Motor division of General Motors by establishing picket lines at all entrances at 7 a. m. and turning away workers. This afternoon, members of the United Rubber Workers [CIO], employed on war production at the Baldwin Rubber company plant, notified the management they were walking out in sympathy with the CIO grocery clerks.

The jurisdictional quarrel also resulted in closing nearly 100 independent food stores in Pontiac, which locked their doors in sympathy with the CIO workers with whom most of these stores have contracts, or because of exhausted supplies.

Food Deliveries Halted.

For several days members of the Retail Clerks' union [AFL] had picketed more than 100 food stores in efforts to organize employés, and had enlisted the aid of the AFL teamsters' union to withhold food deliveries from any store which did not have an AFL contract.

The aim of the CIO pickets from the United Wholesale, Retail and Department Store Employés' union in closing the General Motors war plant, their leaders said, was to get all Pontiac workers to join a parade to convince authorities that the AFL blockade of food deliveries should be lifted.

A threat to call a state-wide AFL trucking tieup was made this afternoon by Daniel F. Keating, business agent for the AFL teamsters' union, when he was taken into custody with 11 other persons as a result of street fighting with CIO men.

INCREASE IN HOG SUPPLY BRINGS PRICE DECLINES

A moderate increase in the marketing of hogs yesterday was sufficient to reverse the higher trend in the market at the Chicago stockyards. Prices declined 10 to 25 cents per hundred pounds to close at their lowest in three days. The average for the session fell 20 cents, to $14.10.

Steady to strong prices prevailed for most fat lambs. Most cattle sold within a range of $12.50 to $14.

[All prices in dollars per 100 pounds.]

Comparative Prices.

Hog receipts, 15,000; shipments, 1,500.
Bulk of sales yesterday......$13.50@14.70
One month ago..........$14.25@14.85
One year ago..........10.00@11.55
Top yesterday, $14.80; average, $14.10.
Cattle receipts, 1,000; shipments, 500.
Bulk of sales yesterday......$12.50@14.00
One month ago.......... 9.75@12.85
One year ago..........10.50@11.75
Top yesterday, $15.00; average, $13.25.
Sheep receipts, 7,000; shipments, 500.
Bulk of sales yesterday......$13.40@14.40
One month ago..........14.50@15.50
One year ago.......... 9.75@11.40
Top yesterday, $14.40; average, $13.90.
*Receipts include 100 cattle, 5,000 hogs, and 6,000 sheep direct to packers.

CORPORATION EARNINGS

Corporation net incomes reported yesterday follow:

	1942.	1941.
Quarter Ended June 30.		
American Metal	$ 513,432	$ 646,587
Per share	.34	.44
Blaw-Knox	308,810	635,643
Per share	.23	.47
Central Pow & Lt.	306,304	293,133
Cleveld Graph Brze	309,373	312,098
Per share	.85	.85
Comwlth Edison	†4,704,710	†6,372,551
Per share	.17	.50
Connect Rwy & Lt.	162,699	70,059
Gen Refractories	173,585	236,926
Per share	.37	.50
New Jersey Zinc	2,152,984	2,700,391
Per share	1.09	1.37
N Y Telephone	7,390,179	8,353,022
Pittsburgh Steel	731,840	789,159
Per share	1.01	1.12
Shattuck, F G Co.	171,267	170,522
Per share	.15	.14
Standard Oil [Cal]	7,867,084	7,970,883
Per share	.60	.61
Universal Cons Oil	28,262	124,591
Per share	.15	.62
Six Months Ended June 30		
Aero Supply Mfg	318,039	218,710
Per share	.74	.66
Am Rad & Std San	2,155,690	3,271,009
Per share	.20	.31
Bowser, S F & Co.	347,164	†72,567
Cal & Hecla Con Cop	470,269	498,058
Per share	.23	.25
Childs Co	*24,353	*180,211
Comwlth Edison	9,978,151	‡13,493,311
Per share	.78	1.06
Cuneo Press	600,758	596,471
Per share	1.55	1.54
Fairbanks Morse	1,263,220	1,382,499
Per share	2.11	2.30
Harvey Hubbell	167,755	279,230
Per share	1.05	1.75
Lone Star Gas	5,170,792	5,333,437
Per share	.94	.96
Mapes Cons Mfg	238,926	305,665
Per share	1.89	2.41
Rustless Iron & Stl	640,694	1,164,460
Per share	.64	1.21
Sullivan Machinery	231,810	262,213
Per share	1.24	1.41
Texas Co	15,270,746	23,407,368
Per share	1.40	2.15
Tw City Rap Transit	373,065	126,173
Universal Cons Oil	59,348	126,552
Per share	.31	.63
White Motor Co	590,003	791,355
Per share	.94	1.26
12 Months Ended June 30.		
Central Pow & Light	1,305,348	1,432,662
Comwlth Edison	23,232,741	‡27,569,385
Per share	1.83	2.17
Connect Rwy & Lt.	414,695	161,877
Lone Star Gas	5,648,322	6,813,937
Per share	1.02	1.23
McGraw Electric	1,336,304	1,678,726
Per share	2.82	3.55
N Y Telephone	30,419,275	33,959,753
12 Months Ended May 31.		
Philadelphia Co	6,561,725	5,975,903

*Net loss. †Indicated. ‡Adjusted.

NEW YORK BOND TRANSACTIONS

BOND AVERAGES

[Compiled by the Associated Press.]

	20 rails.	10 indust.	10 util.	10 fgn.
Net change	+0.2	+0.2	+0.1	....
Friday	61.9	103.5	95.9	49.0
Previous day	61.7	103.3	95.8	49.0
Month ago	61.2	103.3	95.2	49.0
Year ago	64.8	105.0	102.0	45.9
1942 high	65.6	103.7	100.6	49.6
1942 low	59.4	102.6	93.6	41.5
1941 high	66.5	105.4	102.2	51.4
1941 low	58.3	102.9	98.9	38.0

10 LOW YIELD BONDS.

Friday	112.6	Previous day	112.7
Month ago	112.2	Year ago	114.5
1942 high	113.1	1942 low	111.7
1941 high	115.1	1941 low	112.1

NEW YORK CITY BONDS.

Sales, thous.		High.	Low.	Close.	Net chge.
4	NewYorkC 3s '80	102½	102½	102½+	⅛

Friday, July 31, 1942.

Sales today, par value........$7,187,800 Total sales 1942 to date..$1,232,535,600
Year ago........7,129,400 Total sales 1941 to date..1,294,323,625

UNITED STATES GOVERNMENT SECURITIES.

[Over the counter quotations furnished by C. F. Childs & Co.]

TREASURY BONDS.

Issue—	Closing asked price.	Yield to option date.	Yield to corp. after taxes.	Net change.	—Yield— 1942 range— High.	Low.
3⅝s, Jun. 15, 1947-1943	102.14	.55	.43*	....	.73	.34
3¼s, Oct. 15, 1945-1943	103	.73	.58*	....	.89	.50
3¼s, Apr. 15, 1946-1944	104.4	.80	.63*	....	.97	.67
4s, Dec. 15, 1954-1944	107.5	.94	.74*	....	1.05	.83
2¾s, Sep. 15, 1947-1945	105.13	.98	.77*	....	1.08	.90
2½s, Dec. 15, 1945	105.2	.97	.77*	....	1.05	.86
3⅜s, Mar. 15, 1956-1946	109.2	1.18	.93*	....	1.27	1.06
3s, Jun. 15, 1948-1946	106.31	1.15	.92*	....	1.22	1.02
3⅛s, Jun. 15, 1949-1946	107.13	1.16	.92*	....	1.22	1.05
4¼s, Oct. 15, 1952-1947	115.2	1.25	.99*	....	1.54	1.25
2s, Dec. 15, 1947	104.13	1.15	.91*	—1/32	1.29	1.08
2s, Mar. 15, 1950-1948	101.3	1.79	.98†	—1/32	1.83	1.64
2¾s, Mar. 15, 1951-1948	107.13	1.38	1.09*	—2/32	1.62	1.32
2½s, Sep. 15, 1948	106.27	1.33	1.05*	....	1.53	1.29
2s, Dec. 15, 1950-1948	104.13	1.28	1.01*	—1/32	1.45	1.21
2s, Jun. 15, 1951-1949	100.10	1.95	1.07†	....	1.96	1.80
2s, Sep. 15, 1951-1949	100.7	1.97	1.08†	....	1.97	1.89
2s, Dec. 15, 1951-1949	100.4	1.98	1.09†	....	1.98	1.97
3⅛s, Dec. 15, 1952-1949	110.18	1.60	1.26*	....	1.85	1.57
2½s, Dec. 15, 1953-1949	106.15	1.57	1.24*	—1/32	1.82	1.53
2½s, Sep. 15, 1952-1950	106.26	1.60	1.26*	—1/32	1.85	1.58
2¾s, Jun. 15, 1954-1951	108.20	1.70	1.34*	—1/32	1.93	1.67
3s, Sep. 15, 1955-1951	110.19	1.74	1.37*	....	1.96	1.70
2¼s, Dec. 15, 1953-1951	105.4	1.66	1.31*	....	1.87	1.62
2s, Dec. 15, 1955-1951	100.2	1.99	1.09†	....	2.00	1.90
2¼s, Mar. 15, 1954-1952	103.27	2.06	1.13†	—1/32	2.18	2.01
2¼s, Jun. 15, 1955-1952	101.4	2.13	1.17†	....	2.19	2.05
2s, Jun. 15, 1955-1953	103.16	1.65	1.30*	....	1.79	1.59
2¼s, Jun. 15, 1956-1954	105.14	1.74	1.37*	....	1.94	1.73
2⅞s, Mar. 15, 1960-1955	110.11	1.94	1.53*	—1/32	2.16	1.93
2½s, Mar. 15, 1958-1956	103.4	2.23	1.23†	....	2.33	2.21
2¾s, Sep. 15, 1959-1956	109.18	1.97	1.56*	—1/32	2.16	1.94
2¾s, Jun. 15, 1963-1958	109.27	2.02	1.60*	....	2.20	2.01
2¾s, Dec. 15, 1965-1960	110.11	2.07	1.64*	—1/32	2.22	2.06
2½s, Jun. 15, 1967-1962	100.8	2.48	1.36†	....	2.48	2.47
2½s, Sep. 15, 1972-1967	101.2	2.45	1.35†	....	2.50	2.42
TREASURY NOTES.						
B 2s, Sep. 15, 1942	100.8	—1/64	....	....	.10	—19/64
C 1⅛s, Dec. 15, 1942	100.18	.21	.21	....	.21	—9/32
D ⅝s, Mar. 15, 1943	100.5	.50	.28†	....	.57	.26
A 1⅛s, Jun. 15, 1943	100.21	.37	.37	....	.45	.10
C 1s, Sep. 15, 1943	100.22	.38	.38	....	.44	.15
B 1⅛s, Dec. 15, 1943	100.30	.44	.44	+1/32	.46	.19
B 1s, Mar. 15, 1944	100.27	.47	.47	....	.50	.25
A ¾s, Jun. 15, 1944	100.15	.50	.50	....	.52	.33
C 1s, Sep. 15, 1944	101.3	.48	.48	....	.58	.32
D ¾s, Sep. 15, 1944	99.22	.90	.50†	....	.91	.74
A ¾s, Mar. 15, 1945	100.17	.55	.55	....	.59	.39
B ¾s, Dec. 15, 1945	99.7	.99	.54†	....	.99	.77
A 1s, Mar. 15, 1946	99.10	1.20	.66†	....	1.20	.99
B 1½s, Dec. 15, 1946	100.4	1.47	.81†	....	1.47	1.38
TREASURY CERTIFICATES OF INDEBTEDNESS.						
⅝s, Nov. 1, 1942	100.1	.37	.20†	....	.44	.37
⅝s, Feb. 1, 1943	100.1	.56	.31†	....	.57	.56
FEDERAL FARM MORTGAGE BONDS.						
3¼s, Mar. 15, 1964-1944	103.22	.95	.75*	....	1.03	.81
3s, May 15, 1949-1944	103.20	.95	.75*	....	.99	.77
HOME OWNERS' LOAN BONDS.						
3s, May 1, 1952-1944	103.19	.92	.73*	....	.98	.78
1½s, Jun. 1, 1947-1945	101.14	.98	.77*	—1/32	1.07	.87
FEDERAL LAND BANK BONDS.						
3s, July 1, 1955-1945	106 3/8	.78	.78	....	1.16	.67
3s, Jan. 1, 1956-1946	107 11/16	.72	.72	—1/16	1.13	.62
3s, May 1, 1956-1946	108 3/8	.73	.73	....	1.22	.66
3¼s, May 1, 1955-1945	106 7/8	.72	.72	....	1.22	.67
4s, July 1, 1946-1944	106 7/16	.61	.61	—1/16	.99	.30

*Partially tax exempt: yield after proposed 21 per cent surtax. †Fully taxable: yield after 24 per cent normal and proposed 21 per cent surtax.

DOMESTIC.

Sales, thous.		High.	Low.	Close.	Net chge.
1	Alleg 5s '44 mod	83¼	83¼	83¼+	¼
5	‡do inc 5s '50	44½	44⅛	44⅛—	⅝
3	AlliedSs 4½s '51	103	103	103	....
10	AllisC cv 4s '52	107¾	107⅝	107⅝—	⅝
41	Am&FP 5s 2030	65⅝	65½	65⅝	....
1	AmIGCh 5½s '49	102½	102½	102½	....
3	AmT&T 3¼s '66	107¼	107¼	107¼	....
2	do 3¼s '61	107⅝	107⅝	107⅝—	⅛
27	do 3s '56	107⅝	107⅝	107⅝	....
16	AmTobac 3s '62	100⅝	100⅝	100⅝	....
8	ArmDel 4s '55	105⅞	105⅝	105⅞—	⅛
3	AT&SF 4s '95	111¼	111	111 —	¼
18	do aj 4s '95 st	89½	89½	89½	....
1	do 4s 1905-'55	103	103	103 +	1
6	†‡Atl&Bir 4s '33	27	27	27 +	¼
20	ACLine 1st 4s '52	79	78½	79 +	¾
23	do clt 4s '52	67¼	67	67¼+	⅛
12	do 4½s '64	62½	62⅜	62⅜	....
8	do 5s '45	100⅝	100¼	100¼+	⅛
24	B&O 1st m '48 st	57¾	57	57¼+	⅛
50	do '95 st A	27½	26⅝	27 +	⅛
12	do '95 st C	30½	30½	30½+	½
25	do 2000 st D	27	26⅝	27 +	⅜
49	do '95 st F	27	26⅝	27 +	½
81	‡do cv '60 st	22	21½	21⅞+	½
9	do 4s '48	56⅛	56	56 —	⅛
1	do P L E 4s '51 st	48¾	48⅝	48¾+	¾
4	do S W '50 st	37½	37⅛	37½+	¾
4	Bang&A 5s '43	99⅝	99⅝	99⅝+	½
1	BellTPa 5s '48 B	106⅝	106⅝	106⅝+	⅝
20	BethStl 3¼s '52	103	103	103	....
1	do 3¼s '59	102⅞	102⅞	102⅞	....
1	do 3¼s '65	102⅝	102⅝	102⅝+	⅝
7	do 3s '60	100⅛	100⅛	100⅛+	¾
136	‡Bos&Me 4½s '70	34⅝	34¼	34⅝+	½
3	do 4s '60	68½	68	68½+	1
15	†Bos NYAL 4s'55	21	21	21 +	½
2	BklnUnGas 6s '47	102½	102½	102½	....
3	do 5s '45	103	103	103	....
5	do 5s '50	77¼	77¼	77¼	....
5	do 5s '57 B	94¼	94¼	94¼—	¼
5	BufR&P '57 st	34⅝	34⅝	34⅝+	⅛
5	CalOrePr 4s '66	107⅞	107⅞	107⅞—	⅛
7	CanNtRy 4½s '51	107½	107½	107½+	⅛
2	do 4½s '56	108⅛	108⅛	108⅛+	¼
1	Can Pac 5s '54	93½	93½	93½	....
13	do 4½s '46	97⅛	97	97⅛+	⅛
30	do 4½s '60	86⅝	86⅝	86⅝+	⅝
25	do 4s perp	69½	69½	69½	....
4	Celotex4½s'47ww	98⅝	98⅝	98⅝	....
5	†Cen Ga 5s '59C	4⅝	4⅝	4⅝	....
32	†‡do cn 5s '45	15⅝	15⅝	15⅝	....
1	†do Chat 4s '51	22	22	22	....
4	†do 1st 5s '45	57	57	57 +	¼
1	CenIllLt 3½s '66	110⅝	110⅝	110⅝+	¼
35	Cen Pac 5s '60	52¾	52¼	52½+	⅛
9	do 1st 4s '49	74⅝	74	74 —	¾
1	CRR&BGa 5s'42	83	83	83 +	2⅞
15	†Cen RRNJ 5s'87	17⅞	17⅞	17⅞	....
5	†do 5s '87 reg	16⅝	16⅝	16⅝	....
13	†do 4s '87	16¼	16¼	16¼—	⅛
2	Certain-td 5½s'48	89⅞	89⅞	89⅞—	1
5	C&O rfg 3½s'96e	101¼	101⅛	101⅛—	⅝
52	†Chi&Alton 3s'49	20½	20	20 +	¼
4	CB&Q rfg 5s'71A	72	71¼	72 +	1
19	do 4½s '77	63¾	63⅝	63¾+	¼
5	do gen 4s '58	75¾	75¾	75¾+	⅛
1	do 4s Ill '49	93⅞	93⅞	93⅞	....
6	do 3½s Ill '49	88½	88¼	88¼+	1
31	‡Chi&EIll inc '97	25	24¾	25 +	¼
6	‡CGW in4½s2038	34¼	34¼	34¼+	¼
14	do 4s '88	64	64	64	....
14	†Chi I&L 6s '66	8½	8½	8½+	⅛
14	†do 5s '66	8	8	8	....
82	†CMSP&P 5s'75	13⅛	13	13	....
45	†do aj 5s 2000	2½	2¼	2¼	....
21	†do 4½s '89C	38½	38⅜	38½+	½
4	†do 4½s '89E	38½	38⅜	38½+	⅛
15	†‡ChiNW 6½s '36	38⅛	38⅜	38½+	1
5	†do rfg 5s 2037	19	19	19	....
86	†do gm 5s '87	29¼	28⅞	29¼+	1
35	†do 4¾s '87	28⅝	28½	28⅝+	⅛
18	†do cv 4¾s '49	1½	1½	1½	....
12	do 4½s 2037	20⅝	20	20⅝+	⅝
44	†do 4½s 2037C	20⅝	19⅝	20⅝+	⅝
22	†do 4s '87	28⅝	28	28⅝+	⅛
25	†do 4s '87 st	28	28	28 +	⅛
25	†do 3½s '87	27½	27¼	27½+	⅛
7	†‡CRIP 4½s'52A	14⅞	14⅞	14⅞—	⅛
7	†do cv 4½s '60	2½	2⅜	2½	....
50	†do 4s '88	24⅞	24⅝	24⅞+	¼
85	†‡do rfg 4s '34	13⅝	13⅝	13⅝—	⅛
2	CTHSE rfg 5s'60	59	59	59	....
5	ChUnSta 3¾s '63	108	108	108 +	¼
3	do 3⅛s '63	101¼	101¼	101¼	....
2	Ch&WInd 4¼s '62	97	97	97	....
1	Childs Co 5s '57	46	46	46 —	¼
6	do 5s '43	48⅝	48½	48½—	½
42	CC C&StL 4½s'77	44½	44½	44½—	¼
1	do gen 4s '93	68	68	68 +	¼
6	Clev Un Tm 5s'73	65	64½	65 +	¾
3	do 4½s '77C	59½	59½	59½+	¼
2	Col F&I 5s'70	80	80	80	....
10	†Col&So 4½s'80	22	21½	21½—	¼
25	ColumbG 5s'52Ap	95	93½	95 +	1⅜
53	do 5s '52 May	94¼	93½	94¼+	1
81	do 5s '61	92	91	92 +	1¼
3	Col&SOEl 3¼s'70	107⅝	107⅝	107⅝	....
1	‡CmlM inc '69ww	27½	27½	27½—	1
1	Con Edis 3¼s'46	103⅝	103⅝	103⅝—	⅛
5	do 3½s '48	105⅛	105⅛	105⅛+	⅜
3	do 3½s '56	106	105⅝	106 +	⅜
2	ConOil cv 3½s'51	103⅝	103⅝	103⅝	....
	†Con Ry 4s'55Jan	33⅞	33¾	33⅞+	1⅞
5	Consol Coal 5s'60	90⅝	90	90⅝+	⅝
1	†Cuba NR 5½s'42	31	31	31 —	¼
5	†do 5½s '42 rct	28¼	28¼	28¼+	⅛
9	†Cuba RR 5s '52	34½	34½	34½	....
11	Del&Hud rf 4s'43	55¾	55¾	55¾+	¼
11	†‡D&R G 4½s'36	19	18⅝	19 +	⅛
147	†‡do 4s '36	18⅞	18⅞	18⅞	....
10	†D&R G W 5s '55	2⅝	2⅝	2⅝	....
28	†do 5s '78	16⅝	16⅝	16⅝+	⅝
25	Det Ed 3s '70	104⅛	104⅛	104⅛—	⅛
2	DetT Tun 4½s'61	85	85	85	....
6	Duques L 3½s'65	109⅝	109⅝	109⅝+	⅛
1	ElginJ&E 3¼s'70	104⅛	104⅛	104⅛—	¼
2	ElPaso&SW 5s'65	67	67	67 +	½
18	‡Erie 4½s 2015	49⅝	49⅛	49½+	¼
1	do 4s '95	90⅛	90⅛	90⅛—	¼
4	Firest T&R 3s'61	98	98	98 —	¼
101	†Fla E Cst 5s '74	15⅞	14⅝	15⅝+	1¼
62	†do 5s '74 ct	15	13⅝	15 +	1⅝
15	do 4½s '59	68	66	68 +	2½
15	Francis Sug 6s'56	78⅝	78⅝	78⅝—	¼
2	Gen Stl C 5½s '49	96⅛	96	96⅛—	¼
9	†Ga&Ala cn 5s'45	15	15	15	....
3	†‡Ga Car&N 6s'34	28	28	28 +	1
1	Goodrich 4¼s '56	104⅞	104⅞	104⅞+	⅝
3	Gt NoRy 5½s '52	100	100	100	....
3	do 4½s '77E	80	80	80 +	¼
12	do 4s '46G	95¼	95	95¼+	⅜
15	do 4s '46H	92⅝	92⅝	92⅝+	⅛
3	do 3⅝s '67	72⅛	72	72⅛+	⅛
1	GulfM&N 5½s'50	89⅞	89⅞	89⅞—	⅛
4	Gulf M&Oh4s'75	67⅞	67⅞	67⅞—	¼
4	‡do inc 2015	50½	50¼	50½+	¼
2	†Harl R&P 4s'54	80	80	80 +	½
6	†‡Housn 5s '37	87½	87½	87½	....
19	Hudson C 5s'62A	39⅝	39¼	39⅝+	⅛
15	H&Man rf 5s '57	43⅝	43	43⅝+	⅛
26	‡do inc 5s '57	15⅝	15⅛	15⅝+	⅛
5	Ill BellT 2¾s '81	100⅞	100⅞	100⅞—	⅝
31	Ill Cen 4s '52	47	47	47	....
4	do 4s '53	44½	44½	44½+	½
18	do rfg 4s '55	44⅝	44⅝	44½	....
30	do 4⅝s '66	43¼	43	43	....
12	do 5s '55	53⅞	53¼	53¼—	½
6	Ill C W L 4s '51	60¼	60	60¼	....
60	IC-C&L-NO5s'63A	48	47⅞	47⅞+	⅛
24	do 4½s '63	43⅝	43½	43½—	⅛
2	Inland Stl 3s '61	103⅝	103⅝	103⅝—	⅛
10	†IntGN aj 6s '52	1½	1⅝	1½	....
19	†do 1st 6s '52	18¼	18	18¼+	⅝
22	†do 5s '56 B	17¼	17	17⅛+	⅝
17	†do 5s '56	17⅛	17	17	....
17	In Hyd E cv6s'44	27¼	27	27¼+	1
1	Int Paper 6s '55	105	105	105	....
2	Int Ry CAm5s'72	95½	95½	95½	....
33	Int T&T 4½s '52	56¾	56⅝	56¾—	⅛
21	do 5s '55	57¼	57⅛	57¼+	¼
5	JamesF&C 4s '59	45⅝	45¼	45¼—	¾
79	†‡KCFtS-M 4s'36	50⅝	50⅛	50⅝+	⅜
2	K C South 5s '50	68¾	68⅝	68⅝	....
3	do 3s '50	60½	60½	60½	....
3	do Term 4s '60	109½	109½	109½	....
6	Lac Gas 5½s '53	84⅝	84¼	84⅝—	⅛
7	†‡do 5s '45	99	99	99	....
1	Leh C&N 4½s'54C	70	70	70 +	½
5	LehVCl 5s '74 st	66	66	66 +	½
1	LehVNY 4½s '50	49½	49½	49½	....
5	LehVal 5s 2003st	36½	36½	36½	....
31	do 4½s 2003 st	31¼	30¾	30¾—	⅝
27	do 4s 2003 st	29¼	28⅝	28¾—	¼
1	LehValTer 5s '51	58	58	58	....
3	Lig&M 7s '44	111¾	111¾	111¾—	⅛
5	Louis&Ark 5s '69	80	80	80	....
8	L&N 5s 2003 B	100⅛	100⅛	100⅛—	⅛
1	do 4½s 2003	92	92	92 +	½
2	do 3⅝s 2003	81¼	81¼	81¼+	½
5	do 3½s '50 A	104	103⅝	103⅝	....
3	L&NSJM 4s '52	90	90	90 +	¼
2	MeCen 4s '45	80⅝	80⅝	80⅝—	¼
5	ManatiSug 4s '57	50	50	50	....
6	McK&R 3½s '56	106⅝	106⅝	106⅝	....
1	MetEd 4½s '68	111½	111½	111½+	¼
2	†MSP&SSM5½s'49	⅝	⅝	⅝	....
3	‡do 5½s '78	63	63	63	....
4	†‡do 5s '38	13⅛	13⅛	13⅛+	⅛
9	‡‡do gtd 5s '38	13½	13¼	13¼+	⅛
10	‡‡do cn 4s '38	13¼	13¼	13¼+	⅛
22	M-K-T 5s '62 A	35¼	34¾	35¼+	½
26	†do aj 5s '67	17⅜	17⅜	17⅜+	¼
10	do 4½s '78	31¼	31	31 +	⅜
8	do 1st 4s '90	40½	40⅜	40⅜—	⅛
3	do 4s '62 B	29½	29½	29½	....
6	†MoPac 5s '65 A	30⅝	30½	30½+	½
125	†do 5s '77 F	30⅝	30½	30⅝+	⅜
2	†do 5s '77 F ct	30¼	30¼	30¼+	¼
8	†do 5s '78 G	30⅝	30⅝	30⅝+	½
15	†do 5s '80 H	30½	30½	30½+	¼
128	†do 5s '81 I	30⅝	30⅜	30⅝+	⅜
5	†do 5s '81 I ct	30⅛	30⅛	30⅛+	⅛
1	†do gen 4s '75	3	3	3	....
4	MontPw 3⅝s '66	104	104	104 +	⅛
7	Mor&Essex 5s '55	38¼	37⅝	38 —	⅞
20	do 4½s '55	35	34½	34½—	⅝
10	do 3½s 2000	36	35¼	36	....
6	NC&StL 4s '78	64½	64	64 —	½
11	NatDairy 3¼s'60	104⅞	104⅞	104⅞+	⅛
2	NatDist 3½s '49	101⅝	101⅝	101⅝+	⅜
1	NatSteel 3s '65	103⅝	103⅝	103⅝+	⅛
15	NewarkGas 5s'48	117¼	117¼	117¼—	¼
2	NOGtNor 5s '83	74¾	74¾	74¾	....
6	NOTerm 4s '53	74½	74	74 —	½
5	†NOT&M 5½s '54	49⅞	49¼	49¼—	¼
9	†‡do 5s '35 A	39½	39⅝	39⅝+	⅛
6	†do 5s '54 B	48	47⅝	48	....
3	†do 5s '54 B ct	45	45	45 +	2¼
30	NYC rfg 5s 2013	50⅝	50½	50⅝+	⅛
58	do 4½s 2013 A	45⅝	45¼	45½+	¼
15	do con 4s '98	48⅛	47¾	47¾+	¼
8	do 3⅜s '46	94	94	94 —	⅛
47	do cv 3¼s '52	55	54¾	54¾+	⅝
3	NYC&HR 3½s'97	69½	69½	69½	....
11	NYCLSh 3½s '98	50½	50⅛	50½+	½
5	NYC&StL 6s '50	99	98¼	99 +	1½
10	do 5½s '74 A	75⅜	75	75 —	½
19	do 4½s '78	62⅝	62¼	62⅝+	⅛
5	NYCon 3½s '65	100	99⅜	99⅜—	¼
2	NYDock 4s '51	62½	62½	62½	....
1	NYGEH&P4s'49	112	112	112	....
107	†NYNHH cv6s'48	42⅞	42	42⅝+	⅞
38	†‡do clt 6s '40	55	53⅞	55 +	1¼
123	†do 4½s '67	40⅝	39½	40¼+	⅝
10	†do 4s '55	34	34	34	....
23	†do 4s '56	34½	34	34⅝+	⅝
2	do reg 3½s '47	32	32	32	....
5	†do 3⅛s '54	32⅝	32⅝	32⅝+	⅝
31	†do cv 3½s '56	32⅞	32⅛	32⅝+	⅜
2	†NYOW rfg 4s'92	6¼	6⅛	6⅛—	⅛
1	NYStm 3½s '63	106½	106½	106½—	⅛
1	†NYS&WT 5s '43	85	85	85	....
11	†‡NYW&B4½s'46	6¼	5⅞	5⅞—	⅛
5	NiagFP 3½s '66	109¼	109¼	109¼	....
6	NiagSh cv5½s'50	103	102⅝	102⅝	....
5	NorfS cv 5s 2014	27	27	27 +	⅜
9	do 4½s '98	72⅜	72¼	72⅜+	⅝
38	NorPac 6s 2047	62⅞	62⅝	62⅞+	⅝
7	do 5s 2047 D	52⅝	52	52 —	⅛
12	do 4½s 2047	48	47⅞	47⅞+	⅛
30	do 4s '97	72	71½	71½	....
3	do reg 4s '97	68	68	68	....
14	do 3s 2047	40⅝	40¼	40¼+	¼
10	†‡O&LC 4s '48	8¾	8⅜	8⅝+	⅛
1	OhioEd 4s '65	107¼	107¼	107¼	....
13	OhioEd 3¾s '72	108⅛	108	108 —	⅛
3	OntPNFalls 5s'43	101£	101£	101£	—1/16
	[£Denotes 19/32.]				
6	Or-WRR-N 4s'61	106⅝	106⅝	106⅝—	⅛
3	PacGas&E 3s'70	101⅞	101⅞	101⅞—	⅛
26	PacG&E 3⅜s'61	110⅝	110⅝	110⅝	....
3	do 4s '64	113⅛	113⅛	113⅛+	⅛
28	Panh EPL 3s'60	102⅛	102⅛	102⅛+	⅛
6	Para Pict 4s'56	99⅝	99⅝	99⅝—	⅛
1	Parmelee T 6s'44	47	47	47 +	1
24	Pen Co 4s '63	102⅝	102⅝	102⅝	....
1	Pen P&Lt4½s'74	100½	100½	100½	....
6	do 3½s '69	106	105⅝	105⅝	....
1	PenRR cn4½s'60	119⅝	119⅝	119⅝—	⅛
21	do gen 4½s '65	101	100⅞	101	....
8	do 4½s deb '70	89⅝	89⅛	89⅛—	⅛
8	do gen 4½s '81	96⅛	96	96	....
7	do 4¼s '84 E	96	95¾	96	....
1	do 4s '48	109½	109½	109½	....
1	do 4s '48 st	109½	109½	109½	....
2	do 3⅝s '70	89	88⅞	88⅞—	¼
9	do 3¼s '52	88	88	88	....
4	Peoria&East 4s'60	41	40½	40⅝+	⅛
13	PereMarq 5s'56	69⅝	69	69 +	⅝
11	do 4½s '80	59⅝	59½	59⅝	....
2	PhDodge 3½s'52	105¼	105¼	105¼	....
1	PhilB-W 4½s'77C	110	110	110 —	⅛
5	Phila Co 4¼s'61	98¼	97⅞	97⅞—	1¼
6	PhilElec 3½s'67	111⅝	111⅝	111⅝+	⅛
1	do 2¾s '71	102½	102½	102½+	⅛
157	†PhReadC-I 6s'49	9⅞	9⅝	9⅝+	⅛
32	†do 5s '73	30½	29½	29⅝	....
10	PhilipMorr 3s'62	104⅛	104⅛	104⅛+	⅛
1	PhillipsP 1⅞s'51	100⅝	100⅝	100⅝	....
1	PCC&SL 5s'70A	104⅞	104⅞	104⅞—	⅛
1	do 5s '75 B	105½	105½	105½+	⅛
5	Pitt Steel 4½s'50	99	99	99	....
2	PittsWV 4½s'58A	58½	58½	58½+	2½
16	PortGenE 4½s'60	85½	85¼	85¼—	⅛
1	PubSvE&G 3s'72	105⅝	105⅝	105⅝	....
2	Readg 4½s '97A	75⅛	75⅛	75⅛—	⅛
1	do 4½s '97B	75⅝	75⅝	75⅝+	⅛
1	Rdg JerCen 4s'51	76	76	76 +	⅛
1	RepubStl 4½s'61	101	101	101 —	¼
4	do 4½s '56	101⅝	101⅝	101⅝	....
5	†‡Rio G J 5s'39	52½	52½	52½—	½
12	†‡RioGW1st4s'39	53⅛	52⅝	53⅛+	⅛
20	†do clt 4s '49	22	21⅝	22 +	⅛
10	†‡RI A&L 4½s'34	13⅝	13⅛	13⅝+	¼
2	†‡St LIM&S 4s. R&G '33	71⅛	71⅛	71⅛+	⅛
2	St L P S 5s'59	88½	88½	88½—	⅝
100	†St L S F 5s'50B	15⅞	15¼	15⅝+	⅛
5	†do 5s B '50 ct	15	15	15 +	⅛
237	†do 4½s '78	15⅞	15¼	15⅝+	⅛
5	†do 4½s '78 ct st	15½	15½	15½+	⅛
110	†do 4s '50 A	14⅝	14⅜	14⅝+	⅛
7	†do 4s '50 A ct	14¼	13⅞	14¼+	⅛
30	†‡St LSW 5s'52	48	47	48 +	1½
26	†do rfg 5s '90	26	25¼	26 +	⅜
2	‡do 1st 4s '89	77⅞	77⅞	77⅞+	⅝
15	†do 2d 4s '89	72	71½	72 +	1½
1	SA&A Pas 4s'43	100£	100£	100£	....
	[100£ denotes 100 11-32.]				
12	Schenley D4s'52	104	104	104	....
121	†Sea A Lcn6s'45	9¼	9	9¼+	⅛
18	†do 6s '45 ct	8½	8¼	8½+	¼
3	†do aj 5s '49	1	1	1 —	¼
106	†‡do 4s '50 st	17	16¼	17 +	½
54	†‡do rfg 4s '59	7½	7⅛	7½+	⅝
17	†do rfg 4s '59 ct	6¾	6⅝	6¾+	⅛
12	†Sea-AlF6s'35Act	7	6⅞	7 +	⅛
66	Shell U 2½s '54	97½	97⅜	97½+	¼
8	Socony Vac 3s'64	105⅝	105⅝	105⅝—	¼
5	So Bell T-T3s'79	106	106	106 —	⅛
1	So Cl Pow 6s '47	103⅛	103⅛	103⅛—	⅛
41	Sou Pac 4½s '68	51½	51⅛	51⅛+	½
34	do 4½s '81	51	50⅝	51 +	⅜
36	do 4½s '69	51⅝	51	51⅝+	¼
32	do rfg 4s '55	66½	66⅛	66⅜—	⅛
97	do clt 4s '49	60¼	59⅝	60 +	⅜
32	do 3⅜s '46	88	87⅝	87⅝	....
38	do 4½s Ore '77	53⅝	53¼	53¼+	¼
4	do SFTer 4s '50	85	84	84 —	½
7	South R 6½s'56	86½	86¼	86¼	....
3	do gen 6s '56	82	82	82 +	¼
1	do cn 5s '94	90½	90½	90½	....
20	do gen 4s '56	62⅞	62⅜	62⅞+	1⅛
12	Stand ONJ2¾s'53	104⅝	104½	104½—	¼
5	Swift-Co 2¾s '61	103	103	103	....
3	TRRASt L 4s'53	109⅝	109⅝	109⅝	....
10	Tex Corp 3s '65	105¼	105⅛	105⅛—	⅝
2	Tex-P 1st 5s2000	99⅝	99⅝	99⅝	....
24	do 5s '77B	63½	62¼	62⅝—	¼
3	do 5s '79 C	63	62⅝	63 +	1
12	do 5s '80 D	63	63	63 +	1⅛
70	†Third A aj5s'60	16½	16⅛	16¼+	⅛
7	do 4s '60	54½	54	54½+	1½
6	Tri Con 5s '53	105½	105½	105½	....
2	Un El M 3⅝s '71	110⅝	110⅝	110⅝	....
5	UnOil Cal 3s '59	101½	101½	101½+	⅞
2	UnPac 1st4s'47	109½	109½	109½+	¼
5	do 3½s '80	104½	104½	104½	....
5	UnitBisA 3½s'55	106	106	106 —	⅝
5	UnCig-WSt 5s'52	77¾	77¾	77¾+	¼
30	Unit Drug 5s'53	95¾	95¼	95½+	½
17	Utah P&L 5s '44	96½	95¾	96⅛+	⅛
6	Virgin R 3⅜s'66	108⅛	107⅝	108⅛+	¼
76	‡Wabash 4¼s '91	32⅜	31⅝	31⅞—	¼
190	‡do 4s '81	38¼	38	38⅛+	⅛
16	do 4s '71	78¼	78	78 —	¼
2	Walwrth 4s '55	85	84	84 —	1¼
4	WarnerBros 6s'48	102½	101⅝	102½+	1
5	W Shore 4s 2361	42¼	41⅞	41⅞—	⅝
15	Westch Lt 5s '50	120	120	120 +	1
2	WstnMd 5½s'77A	96½	96½	96½+	½
12	do 4s '52	84½	84⅝	84½	....
16	†W Pac 1st5s'46	31⅞	31	31⅞+	⅝
65	†do 5s '46 asd	31⅝	31	31½+	¾
1	WesternUn 5s '51	84	84	84 +	½
2	do 5s '60	80⅝	80⅝	80⅝+	⅝
1	do 4½s '50	82	82	82	....
2	Wheel Stl 3½s'66	92⅝	92⅝	92⅝	....
15	†Wis Cen 4s '49	46¼	45⅝	46 —	¼
11	†‡do 4s S&D '36	15⅝	15⅝	15⅝	....
3	Yng S&T 3¼s '60	99½	99½	99½	....

FOREIGN.

Sales, thous.		High.	Low.	Close.	Net chge.
2	†Antioquia 7s'45B	11⅝	11⅝	11⅝—	⅛
1	Arg'tine 4s'72Feb	73	73	73	....
1	do 4s '72 Ap	73	73	73 —	¼
15	do 4½s '48	94	94	94	....
4	Australia 5s '55	66⅞	66⅞	66⅞+	⅝
17	†Brazil6½s'26-'57	29⅝	29¼	29⅝—	⅛
24	†do 6½s '27-'57	29½	29⅛	29½+	½
17	†BrazilCRE 7s'52	30⅜	29½	29½—	1½
28	Buen A 4⅝s '77	60⅝	60⅝	60⅝—	¼
10	Canada 5s '52	102	102	102	....
10	do 4s '60	107⅝	107⅝	107⅝+	⅛
2	do 3¼s '61	101	101	101 +	⅛
10	do 3s '68	97½	97¼	97½+	1
32	do 3s '67	97⅝	97	97⅝+	1⅛
10	do 2½s '45	100⅝	100⅝	100⅝+	⅛
2	†ChMB 6¾s'61asd	14¼	14¼	14¼	....
2	†do 6½s '57 asd	14¼	14¼	14¼	....
7	†do 6s '62 asd	14⅝	14⅝	14½	....
2	†Chile 7s '42 asd	15¼	15¼	15¼	....
1	†do 6s '60	16⅝	16⅝	16⅝	....
5	†do 6s '61Janasd	15½	15½	15½	....
2	†do 6s'61Feb asd	15¼	15¼	15¼—	⅛
1	†Colomb 6s'61Jan	45¼	45¼	45¼—	¼
10	do 3s '70	34½	34¼	34½+	¾
1	Cuba 5½s '53	100½	100½	100½—	¼
47	do 4½s '77	72¼	71⅝	71⅝—	¼
9	†Czecho 8s '51	19½	19½	19½+	2
3	†‡Denmark 6s'42	46½	46½	46½+	½
2	do 4½s '62	35	35	35 —	½
4	NSouWales 5s'57	77	77	77 +	2
3	do 5s '58	77	77	77 +	2
2	†Pernamb 7s'47	12⅝	12⅝	12⅝—	¼
5	†Peru 1st 6s'60	11½	11⅝	11⅝—	⅛
2	†do 2d 6s 1961	11½	11½	11½+	¼
17	†Rio de Jan 8s'46	16½	16¼	16½+	⅛
20	†do 6½s '53	13½	13½	13½+	¼
6	†RiGr doSul 8s'46	17	16⅞	16⅞	....
8	†do 7s '66	15¼	15¼	15¼—	¼
8	†do 6s '68	14⅝	14⅝	14⅝	....
11	SantaFePro 4s'64	69⅞	69⅞	69⅞—	⅝
3	†SaoPCty 6½s'57	16⅛	16⅛	16⅛—	⅝
10	†SaoPaulSt 8s'50	29	29	29	....
6	†do 7s '56	28⅝	28¼	28⅝+	⅛
6	Ur aj3¾s-4s4¼s'79	56	55⅝	56 +	⅛

†Selling flat on account of default of principal or interest or both. ‡Selling flat for reasons other than default. §Matured bonds. Negotiability impaired pending investigation. wd—With declaration. xin—Ex interest. ct—Certificates.

UNLISTED STOCKS

Nominal quotations provided by the National Association of Securities Dealers.

	Bid.	Asked.
American Furn Mart pf	37	40
Birtman Electric	10⅝	11⅝
Booth, Fisheries pf	68	....
Buda Company	9⅝	....
Central Cold Storage	15½	16½
Central Republic Co.	3⅝	4½
Chicago Daily News	3⅝	4⅝
Do pf	56	58
Chicago Mill & Lumber	10½	11½
Chicago Rwy Equipt	14⅝	15⅝
Chicago Title & Trust	108	111
Clearing Machine	9⅛	10⅛
Creamery Package Mfg	20½	22
Deep Rock Oil	4⅞	5⅝
Eversharp pf	9⅝	9⅞
Marshall Field 1st pf	96	99
Foote Bros Gear & Mchn	8⅞	9⅞
Fox De Luxe of Mich	4	5
Giddings & Lewis	10⅝	11⅝
Gisholt Machine	10	11½
Globe Steel Tubes	9⅛	10⅛
Goodman Mfg	31	33
Hammond Instrument	3	3½
Harris Hall	12⅛	13⅝
Hart Carter pf	27	29
Hart Schaffner & Marx	13⅝	15⅛
Haskelite Mfg Corp	7⅛	8½
Hearst Consol Publ	4⅝	5⅝
International Cellucotton	26¼	28
Johnson Service	18⅛	19⅝
Kansas Nebr Nat Gas	4⅛	4⅞
Kearney & Trecker	22	23½
Kellogg Company	16⅛	17⅛
Locomotive Firebox	3⅝	4⅝
Marathon Paper Mills	32½	34½
Merck & Co	27	28½
Do pf	108	110
Mickelberrys Food Prod pf	30	33
Missouri-Kas Pipe Line	4	4⅝
National Battery	25	27
National Tea pf	6⅛	7⅛
North Amer Car pf	104½	....
Northern Ill Coal	16⅝	17⅝
Northwestern Yeast	18⅝	20¼
Pettibone Mulliken	8⅝	9⅝
Pyle National Co.	7⅛	8⅛
Roper Geo D.	12⅛	13⅛
Staley A E Mfg	18	19
Do $5 pf	102½	105½
Steel Prods	10⅝	11⅛
Tokheim Oil Tank & Pump	15⅝	16⅝
Union Stockyds Omaha	47	....
United Drill & Tool B	3⅞	4⅞
United Print & Publ	⅝	1
Woodward Governor	13⅛	14¼

NAVY ORDER TIED UP FOR MONTHS BY U. S. RED TAPE

Indiana Firm Discloses 'Endless Snarl.'

How the delivery of a small order of steel wire for the navy has been blocked for nine months by a tedious journey thru the maze of government red tape was disclosed yesterday by H. and A. Selmer, Inc., Elkhart, Ind., manufacturer and jobber of musical instruments.

In a letter dated July 21 Charles L. Bickell, Selmer credit manager, finally advised the Easy Appliance company of Honolulu, Hawaii, to cancel the order because of the seemingly endless snarl of government red tape encountered in attempting to obtain the wire. The order was placed last Oct. 20.

Despite voluminous correspondence, a sizable list of telephone and telegraph charges, and many wasted hours, wrote Bichel, "we don't seem to be any closer to filling the order than the day we received it."

Wire "Urgently Needed."

The wire was ordered originally from the Easy company by the United States naval air station at Pearl Harbor. The supply officer as recently as several weeks ago wrote Bickel that it was "very urgently needed."

When the Japanese attacked Pearl Harbor the order was being prepared for shipment by a New York company, Bickel said it was May before he received a letter from the supply officer at Pearl Harbor telling him that shipping space had been arranged.

By this time, however, the New York company said it could not fill the order because of war work and allocations. The supply officer again wrote, saying that there would be no difficulty finding shipping space because of the urgent need for the wire.

The tangle was submitted to the War Production board, but the board's reply was of "no help whatsoever." asserted Bickel. The entire matter had been placed before the South Bend, Ind., WPB office after the New York company requested a higher priority rating or a directive.

Rests with Navy Now.

From there the Selmer company was referred to the commander of the 9th naval district in Chicago, then to the navy department's industry coöperative division in Washington, D. C. The matter rests there now.

"It is a matter of sincere regret . . . that this country has become so involved in red tape that we cannot supply materials urgently needed by such a vital post as the Pearl Harbor station," Bickel wrote. "We have been led to believe there were . . . plans on file for the avoidance of red tape. It seems that something has gone amiss."

The order was for 240 pounds of wire with a value of about $500.

BUTTER FUTURES ADVANCE AGAIN TO 12 YEAR PEAK

Butter prices, which have been climbing steadily in futures trading on the Chicago Mercantile exchange, rose another ¼ cent or more yesterday to new 12 year July peaks. The November delivery closed at 40.55 cents a pound with transfers of all butter futures contracts totaling 118 cars.

The market was up 3.15 cents—a cent fluctuation is the equivalent of $192 in the price of the butter futures contract—from its lows of the month. In July, 1929, the butter market rose to about 44 cents a pound.

Receipts were above a year ago on the wholesale market where prices on top grades are the highest since December, 1937.

Elevated Lines Report Gain in July Business

The Chicago Rapid Transit company [elevated] yesterday reported that revenue passengers carried last month totaled 12,726,221, an increase of 5.9 per cent over the 12,013,665 of July, 1941. For the first seven months of 1942, revenue passengers totaled 94,909,377, compared with 88,468,285 in the corresponding period a year ago, a gain of 7.2 per cent.

GASOLINE ALLEY—THE TIME AND THE PLACE

WINNIE WINKLE, THE BREADWINNER: Conscience Stricken

WPB AID WARNS PRODUCTION IS NOT FINAL GOAL

'Wasteful' to Pile Up Idle Stocks of Goods.

John Martin, deputy director in charge of policy in the priorities administration of the War Production board, told manufacturers yesterday that their goal should not be production itself, but production of essential articles that can be put to effective use in the war. He said it is dangerous and wasteful to turn out goods and articles that pile up and remain idle.

Martain spoke at the closing session of a three day conference on the new priorities system in the Palmer House, sposored by the WPB and the Chicago Association of Commerce.

Ease to Hide Behind Figures.

Martin likened production to the Maginot line in that "it doesn't go all the way." Altho production in the war is a tremendous credit to the nation, he asserted, "it is easy to hide behind impressive figures." He said it is a simple matter to achieve unbalanced production, but added that production cannot be an effective offensive weapon unless it is governed by schedule.

The basic aim of the WPB, Martin said, is controling materials at the level of the manufacturer.

"Under the production requirement plan, the manufacturer will give his estimate of what he needs, not what Washington thinks it should be," the WPB official said. "The WPB is past the 'hit or miss' stage, and the importance of plans and schedules made by practical business men in real factories is recognized."

Authority Broadened.

Martin disclosed that the Chicago priorities office soon will announce its authority to issue orders on emergency repairs. He said more emphasis has been placed upon decentralization and regional offices, adding "there has been a lot of political pressure on spreading out into the states."

Edward F. Stegen, Chicago regional rationing executive of the Office of Price administration, predicted that present sugar allotments under the rationing system probably will be reduced in the near future because of shipping losses and production conditions in certain areas. He said the sugar shortage is real and soon may become more acute.

Stegen, however, said that by fall the OPA hopes to be able to assure every one sufficient sugar for canning needs.

In answer to a question from the audience, Sparks E. Bonnett, Chicago regional tire rationing representative of the OPA, said that to be eligible for recapped or retreaded tires, civilian defense and Red Cross workers must show that their automobiles are used entirely for war work.

Investors' Guide

If you wish information about investments or insurance write to The Tribune Investors' Guide. Inclose stamped, self-addressed envelope for reply. Answers of public interest are published, but inquirers' names are never revealed. Please do not ask for information on more than one company in each letter. Answers to inquiries are based on information which The Tribune believes reliable, fair, and unprejudiced, but The Tribune assumes no responsibility therefor.

Saturday, Aug. 1, 1942.

[Copyright: 1942: By The Chicago Tribune.]

COAL COMPANY.

Has the Island Creek Coal company had a good earning record over a period of years. Any information you have on this company will be appreciated.—J. L.

Answer: For quality, compactness, and availability of deposits, this company ranks high in the coal producing industry. Production costs have been kept low to a large extent as a result of these natural advantages.

A large part of sales are made directly to industrial consumers and railroads, tho sales for household heating purposes are substantial and stable. Bulk of output is shipped to midwestern industrial areas, with some sales made along the Atlantic seaboard.

The company was organized in Maine in 1910 to acquire securities of the United States Coal and Oil company. Capitalization at the end of 1941 was 593,865 shares of $1 par common outstanding, and 25,269 shares of $1 par $6 preferred. A record of recent financial results follows:

	Sales.	Net income.	Dividends (common.)
1941	$16,579,345	$1,996,879	$2.50
1940	15,360,412	2,317,762	3.00
1939	12,669,488	1,580,151	2.00
1938	8,559,245	1,016,841	2.00
1937	11,074,616	1,527,766	2.00.

Mining properties of the company are located in West Virginia. Shares are listed on the New York Stock exchange and Boston Stock exchange. Net income in the first quarter this year was $397,970, compared with $406,371 in the same 1941 period. Two 50 cent dividends have been paid this year.

INHERITANCE.

I recently received a share of more than $5,000 in the estate of a late uncle. When I make out my 1942 income tax returns, will I have to pay an income tax on my inheritance?—K. R. W.

Answer: Under the present internal revenue act, you do not have to pay income tax on an inheritance. The inheritance must be scheduled on your returns, however. Any income you receive from the bequest after transfer to you, such as interest and dividends, is subject to an income tax.

ARREARAGE.

What does arrearage on American Woolen company 7 per cent preferred shares amount to?—R. W.

Answer: After payment of a $2 dividend on the 7 per cent preferred stock of American Woolen company on Aug. 12, accumulations will be $76 a share.

ASSERTS SENATE BILL WOULD KILL MANY CONCERNS

Manufacturers' Agent Raps Fee Ban.

Thousands of small manufacturers and manufacturers' agents will be put out of business or seriously crippled if congress enacts legislatior banning service fees on government war contracts, such agents in Chicago warned yesterday. They also said it would cripple the war effort by stopping servicing of government equipment.

J. W. Murphy, head of the J. W. Murphy company, 431 South Dearborn street, told how the hundreds of manufacturers' agents in the city would be affected. He said that his company—in business 23 years—represents six instrument manufacturers, employs 70 persons and services highly technical equipment sold thruout the Chicago territory.

Aimed at Few; Hits Many.

He explained that a bill before the senate [one already has been passed by the house] would prohibit a manufacturer's agent from collecting a fee—his profit—for making a sale for the company he represents to any government department or agency.

"There have been abuses connected with sales to the government on war contracts," Murphy said. "However, the legislation designed to end such abuses would destroy tens of thousands of small manufacturing companies and business enterprises for the misdeeds of the few. It is like the Nazis shooting hundreds because one person violated their edicts.

"The manufacturer's agents serves a useful purpose. He sells the wares of a manufacturer in a community where volume does not justify a branch office and salaried employés. Usually the agent represents several companies so as to divide expenses. He finances his own operations, including office rent. Sometimes he is alone, sometimes he employs many persons.

Would Aid Big Companies.

"In our own case we must service equipment we sold to Fort Sheridan, Great Lakes, and government ordnance plants as well as to private companies Now that practically every one is engaged in war work there is no private business. So if we are forced out of business, servicing of the government equipment will be stopped."

Murphy said enactment of the bill will play into the hands of the large companies which are able to maintain branch offices and salaried representatives for it will kill the competition of the small manufacturers. He said that Chicago manufacturers representatives have warned Senators Wayland Brooks and Scott Lucas of the threat to small business from the bill and several national organizations are aiding.

OPA Extends Hotel, Room Registrations Thru Aug. 31

Washington, D. C., July 31 (AP).—Registration of rooms by hotel and rooming house operators, due to begin in 75 defense rental areas in the next few days, will be extended thru Aug. 31, the Office of Price Administration announced today. The registration originally was scheduled for completion Aug. 15. Dates for the start of registration in each community will be announced locally.

WANT AD INDEX

	Page.	Col.
Apartments—See To Rent.		
Auction Sales	24	5
Automobiles—		
Autos, Trucks to Rent	27	5
Repairing and Accessories	27	5
Tires	27	6
Trailers, Passenger, and Utility	27	6
Trucks	27	3
Used Automobiles—For Sale	27	1
Wanted	27	4
Barter and Exchange	24	5
Bar and Store Fixtures	23	4
Bicycles and Motorcycles	27	8
Board and Lodging	25	5
Boats, Yachts, Etc.	23	4
Building Material—		
Lumber	23	4
Iron and Steel	23	4
Stokers, Oil and Gas Burners	23	4
Building and Remodeling	23	4
Miscellaneous	23	4
Buildings For Sale and Wanted	26	5
Business Opportunities—		
Business Equipment	26	8
Businesses For Sale	26	7
Business Service	26	8
Concessions Locations, and Leases	26	8
Manufacturing	26	8
Partnerships and Investments	26	8
Wanted	26	8
Business Personals	23	6
Cameras and Optical Goods	27	6
Cemeteries	12	6
Clothing, Furs, Etc.	23	6
Collections	26	4
Dancing Schools	23	6
Death Notices	24	2
Dogs, Cats, and Pets	23	5
Dressmaking and Millinery Schools	25	2
Employment Agencies—Men	24	1
Employment Agencies—Women	25	6
Financial Service	26	6
Fuel Oil	27	6
Furniture	27	3
Garages	23	4
Help Wanted—Men	24	1
Help Wanted—Men	24	6
Help Wanted—Women	24	1
Help Wanted—Women	25	1
Horses, Harness, and Wagons	25	5
Hotels and Apartment Hotels	25	5
Home Furnishings and Furniture	27	8
Home Furnishings Wanted	27	8
Household Appliances	27	8
Houses—See Real Estate and To Rent.		
Instruction	23	3
Jewelry, Old Gold, etc.	26	6
Loans—Personal and Business	26	3
Lost and Found	23	6
Machinery and Equipment	27	6
Wanted	27	6
Miscellaneous (For Sale)	26	6
Wanted	26	6
Mortgages (See Real Estate Loans)	26	6
Motorcycles and Bicycles	27	8
Moving and Storage	23	6
Musical and Dramatic	23	4
Musical Instruments	23	4
Office Furniture and Devices	26	4
Painting and Decorating	23	4
Personal	23	3
Pianos [See Musical Instruments]	23	4
Radios, Supplies, and Service	23	4
Rug Cleaning	27	3
Real Estate—		
Acre Property	26	5
Apartment Buildings	26	1
Business Property	26	1
Farm Lands	26	6
For Exchange	26	6
Houses	26	1
Houses Built to Order	26	3
Industrial Property	26	6
Loans, Mortgages	26	6
Resorts	26	5
Suburban	26	3
Vacant	26	4
Wanted	26	3
Sewing Machines	23	6
Situations Wanted	25	3
Sporting Goods	23	6
Stocks and Bonds	26	4
Store and Bar Fixtures	23	4
Stoves [See Household Appliances]	27	8
To Rent—		
Apartments	25	6
Apartments and Rooms to Share	25	6
Floors and Lofts	25	8
Furnished Houses	25	5
Furnished Apartments	25	5
Houses [City and Suburban]	25	8
Offices and Shops	25	8
Resorts	25	5
Rooms	25	3
Stores	25	8
Travel	24	6
Trade Schools—Men	24	4
Trade Schools—Women	25	2
Typewriters and Supplies	25	2
Undertakers	12	6
Wanted—To Rent—		
Apartments	25	8
Houses	25	5
Resorts	25	6
Rooms	25	5

LOST AND FOUND.

BAG lost—Ladies' navy blue lea., in loop dept. store; 2 gold initial M's on same. Finder please keep cash contents; return bag. Room 636, 122 S. Michigan-av.

BILLFOLD lost—Brown alligator; reward if returned. Call Randolph 3234.

BULLDOG lost—Br. hair, wh. chest, clipped ears. Child heartbroken. Rew. Pro. 4100.

CLIP lost—Rhinestone; loop dept. store, street, or n. side st. car; rew. Hav. 5197.

CUTTING punch lost—Wrapped in brown Manila paper, green tag attached; reward. Monroe 3308, Mr. Larson.

DOG lost—Bull dog, male; no tail; vicinity Armitage and California; reward. Call Brunswick 1347.

DOG lost—Female, all white, long haired; answers to Peggy; liberal reward; no questions asked. National 0484.

DOG lost—Spitz; large; white; northwest side; 3 wks. ago; reward. Arm. 5102.

DOG lost—Fox Terrier, sm. fem., wht., brown, 65th-Union; ill child's pet; rew. Nor. 0700.

ENVELOPE lost—Addressed to myself; cont. important personal papers; rew. to finder Hobart M. Sidler, Pull. 6917.

GLASSES lost—Lady's folding; plat. chain; Clark nr. Division; rew. Wellington 6377.

IRON casting lost—Weight about 125 lbs.; finder please return; reward. Briggs Transfer Co., 728 South Clinton-st.

RING lost—Garnet, gold, 41st and Halsted, 55th-Racine, or Rac. car. Rew. Eng. 2030.

RING lost—Cameo; man's; onyx and gold; vic. 4700 N.; rew. Pensacola 7307.

SURFACE LINES badge lost—Betw. 5200 N. and 6900 S.; reward. Belmont 1107.

WATCH lost—Patek Phillips, open face; monogrammed E. M. C.; gift, much cherished; liberal reward for return of same. No questions asked. Call State 6152.

WATCH found—Lady's; gold; Rand.-Wabash; July 25; Elgin; initialed. Central 9383.

WEDDING ring lost—24 diamonds—owner heartbroken; liberal reward; no questions asked; insured; Mrs. M. Owen, 7944 S. Paulina-st. Radcliffe 2452 after 7 p. m.

WRISTWATCH lost—Man's Harvel make; name engraved John W. Roman; reward Co. 23, Navy Pier, Chicago.

WRIST WATCH lost—Platinum, diamond Tavannes; initial R. C. H., Monday morning; $25 REWARD. Randolph 1151.

WRIST WATCH lost—Lady's white gold Elgin; init.; nr. n. s.; rew. Reg. 8191 eves.

ZIPPER case lost—With pens, pencils of deceased soldier; at 47th-Lake Park; reward. Dre. 8088. Address T H 62, Tribune.

FOUND—2 TRUCK TIRES, RIMS AND DRUMS. MULBERRY 5705.

PERSONAL.

IF YOU have stock in The Le-Compte Automatic Draw Bar Coupler & Train Pipe Connector or General Railway Coupler Corp., please communicate amount of shares, when purchased and from whom. W. C. Ray, 3224 St. Vincent-av., St. Louis, Mo.

DISSOLVING partnership of Regent Tailors, 9107 Commercial-av. Not resp. for any debts contracted by Frank Giresen on and after July 31, 1942. Maurice Lamensdorf.

HAVE bought Hickey's tavern and restaurant—8800 W. 95th-st.; present all bills within 5 days; responsible for debts contracted by myself only. Kathryn Sawchuk.

NOT responsible for debts contracted by any one but myself.
WILLIAM E. SMITH, 3501 S. Pulaski-rd.

NOT responsible for debts contracted by anyone but myself after July 31st. Barbara Kunkel, 4440 W. 15th-street.

NOT resp. for debts contr. by any one but myself after July 30, 1942. William A. Lawrence, 13221 S. Western-av., Blue Isl'd.

NOT responsible for debts contracted by anyone but myself.
Arnold Repp, 1736 S. Wabash.

NOT responsible for debts except those contracted by myself. Frank R. Dean Jr., Box 792 R. R. 1, Melrose Park, Ill.

SUITABLE compensation for pres. address of Richard Lee Kendall, formerly of 4642 W. Lexington, Chgo. Address B 95, Tribune.

RESP. for my own debts only. William Albright, Jr., 7302½ Madison, Forest Park.

NOT resp. for debts other than my own. Ted A. Karney, 4329 Lake Park-av.

NOT resp. for debts other than my own. Anna Fajnor, 2505 W. Chicago-av.

DEAR CAROLINE—I beg of you to return home. Please call.

RESPONSIBLE for my own debts only.
JOHN BYWALEC, 13410 Mackinaw-av.

RESPONSIBLE for my debts only. Martin Czyzewicz, 523 E. 154th-st., Harvey, Ill.

RESPONSIBLE for my own debts only. Ernest Chapman, 2816 S. Union.

RESPONSIBLE for my own debts only.
JOHN PLATH, 3532 N. Lockwood-av.

RESPONSIBLE for my own debts only.
Paul Venakuntonis, 2548 W. 39th-place.

K.—YOU TOO, PLEASE CALL OR WRITE. R.

ELSA: Sorry. Call me at home after 5 p. m. R.B.

JIM—I WANT TO HELP.
LOVE, G.

NOT responsible for debts other than my own. Harry Mack, 1308 S. Kedvale.

TRAVEL.

Buses.

FREE MEALS—FREE PILLOWS.

	O.W.	R.T.
LOS ANGELES	$34.45	$57.40
S. Francisco	35.35	58.50
New York	12.05	19.75
Dallas	13.20	22.45
Detroit	$ 3.25	$ 5.52
St. Louis	3.95	5.95
Cleveland	4.80	8.05
Washington, D. C.	11.10	19.75

ALL AMERICAN BUS LINES.
514 S. WABASH-AV. WABASH 8300.

Automobiles.

BOTH READERS AND ADVERTISERS ARE urged to exercise caution arranging automobile transportation with other individuals. References should be exchanged and carefully investigated.

RENT A CAR

1942s, all models. Radios.
Go anywhere. Low as 4c a mile.
Harrison System, 612 S. Wabash. Wab. 2684.

RENT A 1942 CAR

Drive it yourself. Go anywhere Lowest rates; by day or week. Radio equipped. Pascal System, 228 N. State. Fra. 5179.

CALIFORNIA—KANSAS CITY—SEATTLE. Drive an automobile independently as your own. Open day and nite.
Saunder's System, 28 W. Lake. Cen. 1077.

CARS TO CALIFORNIA—Drive as your own. Any route. Take family or friends.
PASCAL, 4827 Broadway, Lon. 9004.

OFFICER'S wife driving to Camp Sutton, Monroe, N. C., Aug. 7—Room for 1 or 2 ladies. References. Call University 7745.

RESPONSIBLE party to drive new Plymouth to San Francisco. See Mr. Funk, 6116 N. Western-av. Leave at once. Gas and oil pd.

DRIVING to Detroit Sun. a. m.; take 2 sh. exp.; refs. exch. Lawndale 7895 after 5.

2 PASSENGERS want to share expense with driver to North Michigan, Ind. 5305.

YOUNG Man—Will drive your car to California for transportation. Merrimac 6451.

DRIVING to Los Angeles Aug. 3d—Can take 3. Call Wellington 6283 after 6.

BUSINESS PERSONALS.

MISSING PERSONS LOCATED.
Guaranteed Refund If I Fail. Also Proof of birth estab. for birth certificates.
Mr. Daugherty, 140 N. Dearborn. Ran. 2392.

MISSING PERSONS LOCATED
Guaranteed Refund If I Fail. Also Proof of birth estab. for birth certificates.
Mr. Daugherty, 140 N. Dearborn. Ran. 2392.

RADIOS, SUPPLIES, AND SERVICE.

$1 INCLUDES all minor repairs in your home; anywhere; anytime. Standard Radio Call Vincennes 3900 or Kedzie 2868.

SAVE UP TO 40% on all radios, radio comb auto radios. 601 W. Washington. Op. Sun

NEW R. C. A. Radio Combination, $49.50 and up. BERCHTOLD 4912 Madison-st.

SAVE $180 on floor sample Magnavox, now $295. Lyon & Healy, 243 S. Wabash.

NEW 1942 models—$6.95 up. Easy credit. City Outlet, 4620 S. Ashland. Yards 5666.

SAVE TO 50%—New '40-'41-'42 auto radios; all makes; used; $5-$10. 2005 Washington.

MOVING AND STORAGE.

A & M RETURN—Coast to coast; bonded, low rates. Wentworth 6440. 3909 Normal-bl. Night and Sun. Ph. Engl. 6561.

WARREN BROS. MOVING CO.—Interstate lic. and bonded. 2450 Montrose. Irving 3303.

SAVE 25%—No crating; move everywhere General Movers, 2433 W. 14th. Mon. 4870.

TRANS-AMERICAN — COAST TO COAST. 540 W. 50th. Wentworth 0700.

CLOTHING, FURS, ETC.

BRAND NEW—PAWNED BY FURRIERS.
6 Mink Stripe Coney Coats.....$ 29.50
13 Assorted Fur Jackets.....$ 49.00
2 Beaver Coats (Canadian).....$345.00
LEVINSON'S LOAN BANK.
739-741 N. CLARK-STREET.

HIGHEST cash paid for men's used clothing, shoes, ladies' cloth and fur coats. Will call promptly. ABBOTT CLOTHING, 4046 Broadway. Phone Lake View 6920 6939.

INSTRUCTION.

SCHOOL for men and women—Schl. for life insur. and sales psychology. Mons. & Thurs. eves. 7:30 p. m. to 9. No obligation. R. 2106, 105 W. Madison.

WANT private instruction in higher math. Call Diversey 2054, 6-7 p. m. wk. days.

SEWING MACHINES.

SINGER consoles—Like new. $39.50 up. Portables, $29.50; dropheads. 5455 Madison

WE PAY CASH FOR USED SEWING MACHINES. ANY MAKE. KEDZIE 1300.

SPORTING GOODS.

FREE CATALOG—Guns, Tackle, Golf; New and Used. We buy, trade, and sell Guns. KLEIN'S, 514 S. HALSTED, at Congress.

BOATS, YACHTS, ETC.

FOR SALE
Express Cruiser
48 ft. Chris Craft
Like new
Inspection by appt.
Phone Chesapeake 2662

56 FT. auxiliary schooner Blackhawk; sleeps 6; fully equipped; perfect condition. Can be seen at Burnham Park harbor, or call Western Springs 4845.

15 FT. Lyman powered by 1938 16 h. p. Evinrude quad; comp. equipt., incl. aquaplane; A-1 cond.; any reas. offer accepted. Riverside 6110, bef. 10 a. m., aft. 1 p. m.

FOR SALE—Trunk Cabin Cruiser, 23x8, perfect condition; fully equipped. Kermath Motor and Dink. OSCAR BARTH, Fort Madison, Iowa.

16 FT. THOMPSON runabout with 16 H. P. Evinrude motor; excel. cond.; remote control; comp. equip.; $250. See Sat. and Sun. a. m., Otis Hotel, Fox Lake, Ill. Mr. Levinson

CLOSING OUT.
17 ft. speedliner mahg. runabout, 75 h. p. gray motor, $1,350; 12 ft. fishing boat, $50. B class Hydro, $75. Mut. 8205.

OUTBOARD MOTORS bought, sold, rented. NEW AND USED MOTORS IN STOCK. 9 H. P. NEPTUNE; 1938; $100. Bolotin Camera, 729 Roosevelt. Can. 2112.

WANT best sailboat $4,000 spot cash will buy. Address S J 453, TRIBUNE.

14 FT. Peterson run-about, 16 h. p., 4 cyl. Evinrude, used 35 hrs. Fully equip. At Brown's Lake, Wis. $700. Buckingham 6680.

25 FT. CHRIS-Craft streamlined cabin cruiser —Sacrifice; may be seen at Belmont Harbor, Slip 8, or Buckingham 0058.

1942 CHRIS-CRAFT 25 ft. express cruiser, 130 h. p. Navy top, $2,800. Wm. Schmitt, Center-av., Sheboygan, Wis.

12 FT. mahogany Wolverine boat with windshield and horn; 22 h. p. Evinrude motor; $250. 1513 N. Long, Merrimac 8053.

U. S. NAVY TYPE DEEP SEA DIVING OUTFIT, COMPLETE, Buckingham 0058. M. Peller, 3270 Lake Shore-dr.

FOR SALE or Rent—44x15½ tug, can be used for fishing or towing; 60 h. p. Diesel engine. Mr. Baronowski, South Chi. 0161.

WANT inboard or outboard motor and boat —Details please. Address B 315, Tribune.

WILL pay cash or trade your old outboard motor. H. Packler, 1333-39 S. Cicero.

18 FT. mohag. cabin cruiser, 40 h. p. Evinrude. 30 m. p. h. Perf. Dorchester 6266.

WE buy, sell, and rent outboard motors Maypole, 5901-07 W. Madison-st., Chicago

15½ FT. keel sailboat built by Herreshoff—Al condition. Elmwood Park 1241-J.

AUXILIARY Staysail schooner, 40 ft.; fast; fully found; reasonable. Superior 8446.

KYAK, $49; rowboat, $45; Johnson twin, $89. Terms. We rent, repair, buy. 5111 Ogden.

WANTED—17 ft. Chris-Craft; late model; must be completely by Frank Giresen on and after July 31, 1942. Maurice Lamensdorf.

HAVE bought Hickey's tavern and restaurant—8800 W. 95th-st.; present all bills within 5 days; responsible for debts contracted by myself only. Kathryn Sawchuk.

NOT responsible for debts contracted by any one but myself.
WILLIAM E. SMITH, 3501 S. Pulaski-rd.

NOT responsible for debts contracted by anyone but myself after July 31st. Barbara Kunkel, 4440 W. 15th-street.

NOT resp. for debts contr. by any one but myself after July 30, 1942. William A. Lawrence, 13221 S. Western-av., Blue Isl'd.

NOT responsible for debts contracted by anyone but myself.
Arnold Repp, 1736 S. Wabash.

NOT responsible for debts except those contracted by myself. Frank R. Dean Jr., Box 792 R. R. 1, Melrose Park, Ill.

MUSICAL INSTRUMENTS.

Pianos and Players.

STEINWAY GRAND PIANO.
Entirely rebuilt and refinished, like new; in perfect condition; at less than half price. It is a bargain.
CONVENIENT PAYMENTS ARRANGED
Ask for Mr. Van Sweringen.
W. W. KIMBALL CO., 306 S. WABASH.

STEINWAY GRAND—Like new. Want rel. party to take over small month. paymt. See M. R. Bell, credit mgr. Wab. 6900.
BALDWIN PIANO CO., 323 S. Wabash.

BRAND new grand piano, $159—Terms $3 a week. Fireproof Private Piano Warehouse No. 39, corner of S. Ashland-av. and 39th-st. Open until 9 p. m.

BRAND NEW SPINET.
Demonstration use only. Special, $215. Open evenings. CABLE'S, 228 S. Wabash.

SENSATIONAL Clearance Sale—Wonderful buys from $169-$189 etc.; terms.
GUILMARS KEY FACTORY, 820 S. Kedzie.

STUDENT'S Piano—4'8" high, $45 delivered.
WYMAN'S, 604 Republic Bldg., 209 S. State.

50 HI grade pianos.—Grands, spinets, and uprights; $15 and up. 6534 Cottage Grove.

BEAUTIFUL Lyon & Healy grand, $175. Also $350 spinet, $165. 5408 W. North-av.

SACR.—6 spinet pianos and 10 grd. pianos.; popular makes; $125 up. 6512 N. Clark.

WALNUT SPINET—$150.
3238 W. Harrison-st.

WANTED—USED GRAND PIANO FROM private party; for cash. Merrimac 2811

SACRIFICE—Steinway Apt. Grand. Like new. Also new spinet. 6242 W. GRAND.

BRAMBACH apt. grand—Dark walnut; in good condition. Newcastle 5979.

SMALL mah. upright—Plain case; $65. MOIST PIANO CO., 5509 BROADWAY.

STEINWAY grands—Walnut and mahogany. Sacrifice. Victor. 4809 Lake-st.

WANTED to buy—Grand Piano from private party; pay cash. Keystone 2489.

Accordions.

FINE 120 bass Italian made accordion—Excellent shape. Cost $400. Will sacrifice. 5 S. Wabash, Rm. 204.

ACCORDIONS — Italo-American: 120 base chromatic, Deagan, 3½ octave xylophone, Wurlitzer clarinet; Lp.: A. Monroe 0140.

WE BUY used accordions and other musical instruments. 309 S. Wabash. Open 9 to 9.

ACC wanted—We buy or sell, all sizes. North Austin Music, 5910 W. North. Merr. 5905.

Wind, String, Etc.

SPANISH Concert Guitars—$6, $8, and $12. Trumpets, Clarinets—$35 to $100. Drum Outfits, $35, $45, $65. We buy repair, and trade all instms. 914 Maxwell.

WILL sacrifice my $296 credit on any musical instrument. Miss Mabelle Olson. Call Winfield 2504, Winfield, Ill.

DOBRO ampl. Haw. guitar. Also Spanish guitar, Exc. cond. Pri. party. Bil. 7548.

RENT A CAR

1942s, all models. Radios.
Go anywhere. Low as 4c a mile.
Harrison System, 612 S. Wabash. Wab. 2684.

RENT A 1942 CAR

Drive it yourself. Go anywhere Lowest rates; by day or week. Radio equipped. Pascal System, 228 N. State. Fra. 5179.

CALIFORNIA—KANSAS CITY—SEATTLE. Drive an automobile independently as your own. Open day and nite.
Saunder's System, 28 W. Lake. Cen. 1077.

CARS TO CALIFORNIA—Drive as your own. Any route. Take family or friends.
PASCAL, 4827 Broadway, Lon. 9004.

STORE AND BAR FIXTURES.

FOR SALE, Cheap—2 double duty Hus-man meat cases; complete with units; 12 ft. and 10 ft. cases. U. S. meat slicer, combination coffee and meat grinder. Standard scales. Dayton scales. Phone 1188, Ottawa, Ill. Peter Kirkman.

1 8-FT Tyler display case—With electrical unit; 1 Tyler reach-in case with electrical unit, 50 ft. metal shelving with price tags. Harvey 1136.

LIQUIDATION SALES of store fixtures—Show and wall cases, counters, etc., at 50 per cent of manufacturing cost.
Chas. Bodach & Sons, 1734 N. Winchester.

25c PER DAY ON METER PLAN—FOR ELECTRIC REFRIGERATION, USED FOR ALL TYPES BUSINESS. IMMEDIATE DELIVERY. CALL ANDOVER 4444.

REFRIG.—25"x42"x61" outside meas. Sep. comp., suited to extra storage for hamb. shop tavern, etc. $80. Sac. 2686.

GOING out of business—National cash register, totals up to $99.99; sac. $100. Also adding machine. Bittersweet 6657.

CHROME furniture—250 pieces; new and used; floor display cases, all sizes; for any business; low prices. 1672 W. Ogden-av

STORE, tavern fixt., hamburger lunch equip New-used. Chas. Bender Co., 608 N. Wells

WANTED—Restaurant dishes, 6 or 7 ft. refrigerator beverage cooler. Cicero 677.

WAVING mach., $35; marcel chrs., $4; manicure tbls., $3; used. 1120 N. Wells. Mich. 0200

2 SODA electric ice coolers—Reasonable. 1206 Sunnyside-avenue.

MEAT market fixtures—Almost new. Albany 4958.

MODERN refrigerated meat cases—2 12 ft.; 1 6-ft.; private. Dorchester 4270.

BUILDING MATERIALS.

Building and Remodeling.

CEMENT WORK—Foundations, sidewalks, floors and basements installed. Licensed and insured. Davies, Lawndale 0484.

Iron and Steel.

2 STEEL I-BEAMS.
15 in. wide, 20 ft. long. Berkshire 1754.

Lumber.

REPAIR, REMODEL, OR MODERNIZE YOUR OWN HOME.
We will furnish your building material: no down payment; E-Z mo. terms. Douglas Lumber Co., 2700 Roosevelt. Ked. 3840.

Stokers; Oil and Gas Burners.

LINK BELT STOKERS.
Factory to you. E-Z terms. You pay no sales commission. So. side bargains.
7927 COTTAGE GROVE. RAD. 8700.

BRAND new stokers, factory direct, $139; 4 leading brands, deliver now. Sacrifice Iron Fireman, like new. Borg, Inc., Oren eves. and Sun. 6359 S. Ashland. Rep. 9700.

NEW fact. sample Winkler 6 apt. Stoker. Immed. del.; no red tape. Terms. Bit 2417

OIL burner, auto. or man. oper., rotary; reas. For apt. bldg. or bakery; priv. Mul. 6321.

WANT 30 or 35 lb. stoker; new or used; complete; cash. 2000 W. 23d-pl. Can. 0790.

STOKERS, NEW AND USED.
Many makes; wholesale. 2407 Montrose.

Miscellaneous.

FENCE chain link, 150 ft., 7 ft. high, large sliding gates, almost new, must sell at once. Yards Motor Co., 5212 S. Ashland.

DANCING SCHOOLS.

WE TEACH young and old to smile, relax, and dance; pr. $1 lesson. E. Anderson, 155 N. Clark, 30 N. Dearborn, 738 Sheridan-rd

50c BEGINNERS classes—Sun., Mon., Tues., Thurs., Sat. at 8; private lessons any time. Teresa Dolan, 1208 E. 63d-st. Hyde Pk. 3080.

LEARN TO DANCE CORRECTLY—$1 lesson. Sunny Carroll, 4751 N. Western. Lon. 7975.

SPECIALIZE IN BEGINNERS
Lea's Studio, 1041 E. 63d, Hyde Park 1113

3361 MADISON—Waltz, fox trot, rhumba, etc. $1 priv. less.; 7, $5. No appt. nec. Alvina's.

PAINTING AND DECORATING.

PAINTING and paperhanging—Also brick and cement work; free estimate. Lak. 7888.

HELP WANTED—MEN.

Stores and Offices.

ACCOUNTANT

to take charge of large and rapidly growing pay roll at home office for industry located elsewhere. Preferably with similar experience, but must have good accounting training and experience.
Address X H 502, Tribune.

ACCOUNTANTS

for permnt. positions with reputable pub. acctg. firm. State age, educ., exper., sal. expected. Address J A 306, Tribune.

ACCOUNTANT—With federal tax experience. C. P. A. preferred. For local accounting firm. Permanent, good future. State age, refs., experience, salary. Address S H 327. Tribune.

ACCOUNTANT.
Permanent position on staff of CPA firm; state particulars, draft status, etc.
Address X H 356, Tribune.

ASSISTANT MANAGER.
Experienced in credit clothing field; permanent position. Apply Julian Goldman store, 638 Broadway, Gary, Ind.

BOOKKEEPER asst. and billing clerk—For trucking company; any age. 832 N. Racine.

CASHIERS—Male or female; any age.
ADDRESS S H 163, TRIBUNE.

FRUIT-vegetable man—Must know his business. See Al. after 2 p. m., 5035 N. Clark.

FUR salesman-Exp.; steady position. State age, give refs. Address S J 482, Tribune.

FURNITURE SALESMEN

Large furniture chain has opening for experienced men. Must be good closers, P. O. men. Liberal salary, commission and P. M. setup. Permanent. Only outstanding men need apply. Address S J 428, Tribune.

FURNITURE Salesman Wanted—Experienced; good position. Inquire MILLER'S FURNITURE CO., Green Bay, Wis.

GROCERY and delic. clerk—Exp.; good pay. 1409 W. Morse-av., Rogers Park. Bri. 2744.

LINOLEUM-RUG SALESMAN — STEADY GOOD PAY. 228 N. CICERO-AV.

LIQUOR clerks—Some exper. necessary; good oppor. for advancement. Apply Robin's, Inc., 1068 Argyle.

LIQUOR store clerk—Experienced. Address L J 145, Tribune.

MAN—Good, all around, for retail furn. store; steady work. 1910 E. 79th-st.

MEN—About 18 yrs. and over for warehse. work. Steady. Address S F 317, Tribune.

MEN'S furngs. clerks—Steady; Sat.; ext. exp. Refs. High sal. Paramount, 84 W. Wash'n.

PAWN broker clerk—Exp.; fine opportunity. 307 E. 47th-street, Drexel 6210.

RATE man—Expd.; for large, long distance trucking company; salary to start $40 week. Address X H 195, Tribune.

SALES CORRESPONDENT

Well known Chicago school desires sales or collection correspondent. State age, training, experience, and salary expected. Address S H 123, Tribune.

SALESMEN

for furniture and shoe departments.
LOGAN DEPT. STORE
Milwaukee & Diversey, 3d floor.

SALESMEN—Wholesale grocery experience. Call Monroe 7221. Ask for Mr. Bagus.

SHOE SALESMEN—Exper.; steady; $35 wk. to start; advancement with ability.
Also extra for Thursday and Saturday.
Do not apply if not experienced.
Boston Shoe Store, 3435 S. Halsted.

SHOE salesmen—Chance for advance. State age, refs., exp. Address X E 519, Tribune.

STENOGRAPHER—Experienced, accurate and fast, for secretarial work in Sales dept. in defense plant. Written application only.
CLARK EQUIPMENT CO.
BUCHANAN, MICHIGAN.

STOCK ROOM MEN—$25 week to start. See Mr. Higginbotham, GOOD HUMOR CORP., 2736 Armitage-av.

Timekeeper—Experienced

Prefer married man.
P. O. Box 2024, Stockyards Station.

YOUNG man—21 or under, with unquestioned character, for confidential theft detection work in mercantile stockroom. Give age, ht. and wt., exp., if any, names and addresses of three resp. persons as references. Address J A 262, Tribune.

THE SCHOLL MFG. CO. with branches all over the world, has excellent opening for men interested in the orthopedic phase of the shoe business. Shoe salesmen preferred. Salary paid while being trained. Position permanent. Unlimited opportunity for advancement. Must be free to leave city. Phone Mr. Wolf for appointment, Michigan 7200.

Executives and Managers.

Personnel Director

Permanent position with excellent future for competent man with service exemptions. Experience in truck-driver or equivalent labor field preferred.
Address L J 147, Tribune.

MGR.

HELP WANTED—MEN.

[Continued from preceding Page.]

Professions and Trades.

PHYSICIAN WANTED

Well trained gynecologist and obstetrician. Remuneration commensurate with experience and ability. State age, education, training, and experience.
ADDRESS S G 515, TRIBUNE.

RADIO TECHNICIANS

ELECTRICAL TESTERS—Skilled in making adjustments on high frequency radio equipment using signal generators, oscilloscope, and general use meters.

TROUBLE SHOOTERS—Experienced in analyzing and correcting trouble associated with high frequency transmitting and receiving equipment.

TESTING EQUIPMENT MAINTENANCE MEN—Capable of maintaining all types of high frequency signal generators, oscillators, and general use equipment.

ENGINEERS — For maintenance of testing equipment used for the testing of vacuum tubes on high frequency work.

Employment Office Open Saturdays 8:15-5.
Western Electric Co., Inc.
23D-PLACE AND CICERO-AV.
CICERO, ILLINOIS.

RADIO INSTRUCTORS

U. S. Army Signal Corps
AMERICAN TELEVISION LABS., INC.,
433 E. ERIE-STREET.

RADIO SERVICE MAN wanted—Steady work. Good pay. Apply Fleming Radio, 39 West 5th-av., Gary, Ind.

RADIO shop man—To repair auto radios and home radios; good pay. Call between 9-10 a. m. or 6:30-7:30 p. m. Red. 8354.

REFRIGERATION Service Man—Experienced, one capable of taking over all types of domestic service; must have own tools and car; mileage allowed on service calls. Splendid opportunity for right party. Write or call Mac's Refrigeration Service, 522 West Main-st., Springfield, O. Phone 29482.

REFRIGERATION servicemen (3)—Domestic and commercial. Hourly rate. State qualifications and experience. Work in Cleveland, Ohio. Address D Y 31, Tribune.

REFRIGERATOR shop man—Steady work for a good man on all makes, domestic and commercial. 8036 S. Racine, Vin. 6390.

REFRIGERATOR REPAIR MAN.
4912 W. MADISON-ST.

ROOFING and siding men (2)—Steady work. Apply 6503 Cottage Grove.

SANDER—Drum and belt exp. Central Parlor Frame Co., 1311 W. 47th-street.

SAWYER

Man, capable of setting up and operating Greenley dble. sizer and cut off saw with tenoner attachment. Steady work, gd. wages and working conditions. Advise age and experience in first letter.
Everett Piano Co.
South Haven, Mich.

SET-UP MEN

Several experienced men required for AUTOMATIC CHUCKING MACHINES on war work. Top wages with lots of overtime. Steady jobs for A1 men.
SLOAN VALVE CO.
4300 W. LAKE-ST.

Set-Up Men

Automatic and hand screw. Best of condition. Permanent work with overtime and top wages. Manufacturing vital war materials of brass and aluminum. Phone Seeley 7460.

SET-UP MAN

Experienced on assembly line and small parts; under 35 years; draft exempt.
EVERSHARP, INC., 1800 W. ROSCOE.

SET-UP man and machine operator combination—To do general machine shop work; experienced in setting up machines. Apply 20 N. Oakley-blvd., 2d floor.

Sewing Machine Mechanic

and adjuster. Singer single needle machines on government work with high priority. Give qualifications, salary desired. Strictly confidential. Steady work. Year around Chicago factory.
Address X H 182, Tribune.

SHEET Metal Cabinet Layout Man—Exp. on mechanical device casings and cabinets, all gauges. Prefer one exp. on metal furniture. Give age and phone.
Address X G 201, Tribune.

SHOE WORKERS

To run model B leather heeling mach.
J. J. P. SMITH SHOE CO.
671 N. SANGAMON.

SHOEMAKER — Wanted: experienced; good pay. 602 53d-street, Kenosha, Wisconsin.

SHOP SUPERINTENDENT—Transformer and coil production. James W. Doyle, Inc., 2734 N. Pulaski. Belmont 4040.

SPLICERS

Wire rope eye splicing; steady work. Phone Haymarket 6380 for interview.

STICKER HAND

Experienced on parlor furniture, Pullman Coach Co., 3759 S. Ashland-av.

STOCKROOM CLERK

Must be experienced in light manufacturing business. State age, experience, education, salary, and draft status.
Address X C 414, Tribune.

SUPERVISORS AND ASSISTANT FOREMEN

Defense factory especially designed for women, located 1 mile from Loop, has several openings for male supervisors and assistant foremen who have had factory supervisory experience. Write, stating experience, education, age, draft status, salary expected; enclose snapshot.
ADDRESS G 514, TRIBUNE.

SUPERVISOR—For making and grinding tools for shell turning. Only capable, experienced man need apply.
Address S J 478, Tribune.

SUPERINTENDENT

Old established company now engaged in war work offers permanent position to experienced machine shop factory superintendent.
Address N F 285, Tribune.

SUPERINTENDENT

Plant operating superintendent, with full knowledge of processing meat products. Excellent opportunity with progressive middle west meat packing company.
Address X D 99, Tribune.

SURGICAL appliance man—Some ofc. exp.; steady or part time; neat, depend. energetic; exc. fut. Address X B 521, Tribune.

TAILOR and presser—Experienced. Good pay. 3205 West Madison.

TIME STUDY MAN

24-35. Preferably experienced in meat packing business. Excellent opportunity with progressive middle west company.
Address X D 98, Tribune.

TIME STUDY MAN.
28-40: experienced in setting rates on small assembly jobs and machine operations. Out of town plant. State age, experience, and salary expected.
ADDRESS D Y 46, TRIBUNE.

TIME study man—Junior with foundry time study experience. State fully your qualif.
Address S E 555, Tribune.

Tool-Gauge Makers

ALSO DIE MAKERS AND LATHE HANDS. TOP WAGES TO RIGHT MEN. PLENTY OVERTIME. DAY AND NIGHT SHIFTS. SEREN TOOL WORKS.
500 S. PEORIA.

TOOL MAKERS

Lathe Hand—Accustomed to working on jaws in hand screw machine. Also men to work on box tools, jigs, and fixtures. Top wages. Overtime. Phone Seeley 7460.

TOOL and DIE MAKERS.

At once: exp.; top wages; time and ½ over 40 hours. At least 54 hours per week guaranteed. 100% defense work. Apply Crescent Tool & Die Co., 4140 Belmont-av.

TOOL AND DIE MAKER

Precision instrument manufacturers for the armed forces. Day or nite shift.
BECK-LEE CORPORATION,
630 W. JACKSON-BLVD.

Tool Maker—All Around

For old reliable Co. Jigs and fixtures for small precision parts. Reply giving age and past exp. Address X J 399, Tribune.

TOOL AND DIE MAKERS,
LATHE OPERATORS.
Must be skilled for defense work.
SHERIDAN Electro, 3243 S. State.

TOOL and die maker—15 yrs.' experience; steady work; 58 hrs. weekly.
Address S J 484, Tribune.

TOOL and Die Maker for plain blanking dies. Small shop. Give age and phone. Address L J 150, Tribune.

TOOL room lathe hand—Gage grinder, hand and gauge maker. Overtime. Good wages. 1712 Arcade-pl.

TOOL AND DIE MAKERS.
For defense work. Highest wages paid.
WACO PRODUCTS, 457 N. OAKLEY.

HELP WANTED—MEN.

Professions and Trades.

TOOLMAKERS

Top Wages—Steady Work
Lots of Overtime
War Work
Apply any week day between 7 a. m. and 9 p. m. except Sat. 7 a. m.-4:30 p. m.
SLOAN VALVE CO.
4300 W. LAKE-ST.

Tool and Die Makers
Cost Estimators
PLANT MAINTENANCE ENGINEERS

See Mr. Hendrickson
Brevoort Hotel, Chicago, Ill.

TOOL DESIGNERS

Must be good on gauges and fixtures. Highest wages paid.
Peerless Tool & Engin'ing Co.
1133 N. Kilbourn

TOOL AND DIE MAKER
Top wages and steady positions for 1st class men; working 58 hours per week on defense work; day shift. Apply
Paymaster Corp., 754 W. Lexington.

TOOL AND DIE MAKER
Rentscher Tool and Machine Works.
2752 Elston.

TORCH man—White; experienced only. Greenleaf 8740, 125 Chicago-av., Evanston.

TRAFFIC man familiar with bookkeeping. Address S E 539, Tribune.

TRAILER DRIVERS WANTED—Familiar with city and suburban territory. Steady work. State all qualifications and give references. Address M Y 367, Tribune.

TURRET lathe operators wanted—For single spindle Acme lathes; must be experienced; will not consider 100% defense workers. Address T X 65, Tribune.

WELDERS—EXPD.
For elec. welding; heavy steel pressure tanks. Hamler Boiler & Tank, 6025 W. 66th

WELDERS AIRCRAFT

Acetylene aircraft experience wanted but not necessary. Write us complete information about your experience. Make it brief and to the point. Give number of hours training, and where. List all production experience time, and place.
RUSH INFORMATION TO
Rearwin Aircraft and Engines, Inc.,
Glider Division, Dept. "A,"
Fairfax Airport,
Kansas City, Kas.

WATCHMAKERS—Highest pay; 40 hr. wk. A. & M. Watch Serv., 29 E. Madison.

WATCHMAKERS—Expd.; no others apply. Cutler's, 4116 W. Madison, Van B. 6245.

WATCHMAKERS—Experienced; take work out; stdy. job. Address X H 180, Tribune.

WHEEL ALIGNMENT EXPERT—Must be exp'd workman and absolutely reliable. Job has been paying $300.00 mo.; perm. Give full details first letter. W. E. Lahr Co., 30 S. 10th-st., Minneapolis, Minn.

WOODWORKERS CABINET MAKERS

Aircraft experience preferred, but not necessary. Write us complete information about your experience—make it brief and to the point. Give special training or experience in precision and production work.
RUSH INFORMATION TO
Rearwin Aircraft and Engines, Inc.,
Glider Division, Dept. "A,"
Fairfax Airport,
Kansas City, Kas.

WOODWORKING MACHINE repair man wanted—Must be A1 and have good references, for defense plant. Steady work. Good wages. MID WEST BODY AND MFG. DIVISION, PARIS, ILL.

WOODWORKERS—Expd., machine men. Apply Sat. 3-5; Sunday 9-11. 725 S. La Salle.

Pharmacist.

PHARMACIST'S apprentice — Expd. KAPP Bros. Drug Co., 3400 W. Montrose.

PHARMACIST—Reg. or assistant, full or part time. Gd. sal. Inc. at once. Hum. 0280.

EXP. apprentice or assistant—Refs.; good salary. Apply 9 a.m.-1 p.m. 2780 Lincoln-av.

PHARMACIST—Special Rx. work; good hrs. and salary. 9150 Commercial-av.

Clubs, Hotels, and Restaurants.

BARTENDER—Suburban hotel. State experience. Address S H 349, Tribune.

BEST grill men for best jobs—Best places; best pay. 5442 Lake Park. 2600 N. Clark.

BOOKKEEPER—Full charge. Act as assistant to genl. mgr. of one of North Shore's finest restaurants. Must own car and be able to make $35 a week and meals to start.
ADDRESS S H 332, TRIBUNE.

CARVER—Experienced; to work on North Side; at top salary.
O'CONNELL'S, 422 E. Grand.

CARVER, steam table man—Exp.; short hours; good pay. 226 S. Market. Dea. 5304.

CHEF—Working; salary board, room, and percentage. Phone Ben, Thornton 3587.

CHEF—1ST CLASS.
Somerset Hotel, 5009 Sheridan.

COLORED MEN

19 to 30—No experience necessary; work in sandwich shop; advancement for ambitious men. Queen's Food, Inc., 308 E. 58th-st.

COOK—Experienced short order, good pay, white. Apply 7856 Cottage Grove.

COOK—To manage soda fountain; references. Maple Drugs, 1100 N. Dearborn.

COUNTERMEN AND WAITERS—Experienced or we train you. To work on North Side; gd. salaries; opportunity for advancement.
O'CONNELL'S, 422 E. Grand.

COUNTER and grill men—Neat and dependable; hrs., 6 a. m. to 3 p. m.; $30 wk.; vacation and bonus. 5307 LAKE PARK.

COUNTER and grill man — Exp., reliable, $22.50, m. and unif. Pike's, 5938 N. Clark.

DISHWASHER, porter—Clean, neat; good job for good man. Larson Sisters Restaurant, 12 Chicago, Oak Park.

DISHWASHER and porter—Colored; experienced; hours 6 a. m.-4 p. m. No Sundays or holidays. Pike's, 915 W. Washington-bl.

DISHWASHER—Neat, clean. Green Gables Barbecue, 5957 W. Kimball. Irving 1850.

DISHWASHER—Experienced. Apply to Town House Restaurant, 6935 Sheridan-road.

DISHWASHERS AND BUS BOYS, $18.
RICKETTS, 103 E. CHICAGO.

FOUNTAIN MAN — EXPERIENCED IN LUNCHEONETTE; GOOD SALARY; STEADY.
ADLER DRUG, 1620 E. 53D.

GRILL AND COUNTER MAN
Expd.: nights; meals and linen. No Sun. or holidays. 915 W. Washington-blvd.

HOTEL clerk—Nights; swbd.; sml. N. side hotel. Apply, 188 W. Randolph, Rm. 1324.

HOTEL Clerk—Age 40-50; must be sober. MAY MAY, 6306 DREXEL.

MAN—White; for hospital kitchen porter; salary $60 plus room and laundry. Call Greenleaf 2500, Extension 594.

MEN

Active, 40-50 yrs.; for kitchen work, dishwashers, dish carriers, etc. Must be of good character. 8 hours, 6 days.
THOMPSON'S RESTAURANTS,
350 N. Clark-st. Room 308.

MEN (2)—For gen. cleanup work and dishwashing. Good pay and meals. Apply Fireside Restaurant, 7200 Lincoln-avenue.

NIGHT Clerk—Transc., swtchbd.; gd. oppor. State age, exp., refs. Address B 402, Tribune.

PANTRY man (1) and one 2d cook—Expd.; wk. at North Shore's finest restaurant; good salary, steady work.
Apply Fireside Restaurant, 7200 Lincoln-av.

PAINTER—COLORED; EXPERIENCED. Know a little plastering; hotel work; permanent; references required.
ADDRESS S E 156, TRIBUNE.

PANTRY man—Experienced. Apply TOWN HOUSE, 6935 Sheridan-road.

PORTER—Experienced; colored.
6712 Stony Island.

RESTAURANT help—Carvers, entr. men, bus boys, etc.; age 30-50; perm. 27 W. Adams.

SANDWICH AND GRILL MAN.
Exper. Gateway Service Station and Restaurant, 6935 Milwaukee-av.

SECOND cook—Expd.; at once; good pay; Marie's Restaurant, 1939 Milwaukee-av.

SHORT order and sandwich men—Good salary to start; nights. Watson, 7902 S. Ashland.

STOREROOM man—Exp. in restaurant work; sal. and meals. Town House, 6935 Sheridan.

We can use several young men. No experience necessary. Steady work. Good salary. White Castle System, Inc., 6960 Vincennes-av.

HELP WANTED—MEN.

Clubs, Hotels, and Restaurants.

OPPORTUNITY AT WHITE TOWER. Hamburger shops for NEAT, ABOVE AVERAGE MEN, 20 to 45; good starting salary. Apply mornings, 422 E. Grand-av.

Salesmen.

AUTO SALESMAN

for used car lot. Must be capable of buying and selling. No floaters considered. Salary and commission. See Mr. Hunt, 7743 Stony Island-av.

GROCERY SALESMEN

Commission; exper.; for established city routes. Reply by letter only, giving full details as to present position, income, etc.
B. A. RAILTON CO., 363 W. ERIE.

INDUSTRIAL insurance salesman and collector, for established industrial debit. Comm. Missouri Insurance Co., 506 S. Wabash-av., Room 530, Mr. Miller.

MACHINE TOOL MAN HIGH GRADE

Must be thoroughly familiar with all types of machine tools and have proven sales and executive ability. Need not be a graduate engineer. Some traveling likely. Please give complete details in first letter. Permanent position at very substantial salary to right man. Please do not answer this advertisement unless you meet fully the requirements outlined.
Address E B 16, Tribune.

PHARMACEUTICAL SALESMEN.
To detail Physicians and sell trade Pharmaceuticals and Biologicals. Must have experience, be draft exempt and have automobile and good tires to qualify. Drug Sundry salesmen please do not answer. Territories available: Chicago, North Central Illinois, Eastern Iowa, Southeastern Ohio, Southwestern West Virginia and East Texas. Salary and expenses. Our employees have been notified of this ad.
Address X J 384, Tribune.

REAL estate—2 salesmen for live well eqpd. office; comm. See Mr. Kellams, Oak Realty, 7840 Cottage. Rad. 7211.

PERMANENT SELLING POSITION
Leading to Your Own Business

Sell something now every person must have. We need more men to meet huge demand for Victor Thomas shoes. Military styles, Velvet-Eez Air Cushion Sole shoes, Nurses' Comfort Shoes, Special Shoes for War Workers, Fine Style Shoes, Special Orthopedic Shoes, and amazing new Zipper Air-Raid Shoe offer quick sales, steady cash earnings.

No experience needed. Krokus made $355 clear PROFIT FIRST MONTH. This is exceptional, but indicates opportunity for YOU. You have your own business. No age limit. More than 200 offerings give you price ranges for all purses, High commissions, extra cash bonuses. Let me show you the money now being made selling Shoes. You will be amazed by the earnings. Investigate! Write, or call between 9 and 2.

VICTOR THOMAS SHOE CO.,
610 W. Van Buren, Dept. 40, Chicago.

SALESMAN wanted—Traveling jobber, exclusive territory permanent, large line manufacturer direct to consumer, schools, courthouses, institutions, defense plants and industrials. Repeat supply quality products. Old house, generous commissions; only those able to travel, own car, can line; immediate military service need apply. Address D X 49, Tribune.

(2) Crew Managers

with car, to handle salesmen for ROGERS SILVER deal, low weekly payments; average earnings, $75 to $150 wkly. comm.-bonus.
Apply Mr. Bright, Consumers Home Equipment, 1716 South Michigan.

SALES ENGINEER

Age 25-40, with car. Growing concern mfg. quality chemicals and machine tool lubricants for metal industry. High protective perm. with future. Sal., comm. and expenses. State full details, qualif., draft status, ph. No. Address T X 68, Tribune.

A REAL HOUSE TO HOUSE DEAL.
for men, 40 to 60. Make handsome commission with exclusive fluorescent table lamps. For steady employment see Mr. Reilly at 500 W. 26th-st. betw. 9-12 a. m.

A LONG established truck line has an opening for an experienced night solicitors. Kindly state age, experience, salary desired, and telephone number. Our employees know of this ad. Address B 38, Tribune.

SALESMAN—With 10 yrs' sell. exp. in any line, for old estab. long upholstering firm. Will train for our bus. Must have car; lib. comm. and bonus to right party. App. 9-11 a. m. 1400 Lake-av., Wilmette, Ill.

SALESMEN and State Distributors—To call on dealers with complete line of cushions and seat covers. $5 to $15 daily commission. Apply 5854 Broadway.

CANVASSERS—To work with experienced closers; roofing, siding, insulation, and heating; salary and comm. 4912 Madison-st.

SALESMEN with car—Call on service stations and garages; steady with renewals, comm. 524 E. 25th-st. Call 9-5. H. Hickson.

COLORED men—Take orders for clothing, furn., etc.; full or part time; give phone no., refs.; comm. Address X D 399, Tribune.

SOLICITOR—For trucking concern; experienced; salary and comm. Haymarket 3160.

EXP. SOLICITOR—Salary and comm. Phone Mr. Lee, Virginia 0141, for appt. Sdde.

PROMOTERS—With organization for PLASTIC decor. deal; comm. 914 S. Wabash.

Agents.

WHY WASTE TIME looking for a job? Be independent. Sell Rawleigh Products. Good nearby route open. Write today. Rawleigh's Dept. ILG-128-D, Freeport, Ill.

Miscellaneous.

YOUNG MEN WANTED

World's largest tree trimming organization can furnish steady employment to unmarried men, 18 to 30, keeping electric lines and telephone wires free from interfering limbs, branches. Company offers opportunity to learn interesting, profitable profession of tree surgery. Those hired now will be given ample training period at Kent, Ohio, without expense. Applicants must have good practical education, be free to travel. Pay on hourly wage basis with periodic increases depending on employee's own enterprise. Mr. A. J. Paine, field representative of the Davey Tree Expert Company, Kent, Ohio, will be at the Morrison Hotel, Chicago, to interview applicants.
Hours 11 A.M. to 7 P.M. Daily

MEN TO DRIVE TAXICABS

APPLY CHECKER TAXICAB CO.
1401 W. JACKSON-BLVD.

YOUNG man—For promotion work: New York publisher; car required; salary and car allowance; $38 weekly to selling.
Mr. Semyck, 2008 Montrose.

CARETAKER—Permanent; for country home, Michigan. Elderly man or man and wife. Salary $10 per week, board and lodging. Boulevard 0600.

MIDDLE aged man for gas sta. work with or without exp. Premium paid for greasing exp. Apply Mgr., 5329 Broadway.

HATTER—Exp.; steady work; O'Connors' Cleaners, 2 blocks west of Harlem-av., 1 blk. south of Lake-st., River Forest.

ASSISTANT SHIPPER.
Publishing house. State age, religion, exp. Sal. desired. Address S E 538, Tribune.

EXP. all around man for rooming house; wht., sober; midd. aged, $65 mo. and rm. Apply Monday, 10 a. m. 1425 N. Dearborn.

DRIVERS with late model cars or pick-up trucks, to deliver government house trailers. 1235 W. Grand-av.

COLLECTORS—For Catholic magazines; with or without car; 20% comm., carfare. 32 W. Randolph, Rm. 1100, 9-10 a. m.

EXP. route man for diaper service—Must know entire city well, be marr., with children; $35 and comm. 4518 N. Kedzie.

PORTER—Colored. Apply Liggett's Drug Store, 150 N. State at Randolph. Miss Walsh.

PORTER—White; theater; 7 hrs., 7 days; salary $21. 526 S. State, after 1 p. m.

COMBINATION FLOORMAN—EXPD. Buena Park Garage. Lakeview 0086.

LABORERS wtd.—No. Side pref. No exp. nec. Steady. Address G N 254, Tribune.

ELEVATOR OPERATOR — For South Side apartment bldg. Address S G 179, Tribune.

ROUTEMAN — Experienced; refs. Modern Laundry & Dry Clng. Co., 5708 S. Halsted.

ICE MAN—With some experience.
1745 W. BEACH-AV.

GAS station attendant—Experienced; union scale. Apply 5051 Elston-av.

MAN—For shop office; follow-up and purch. work. Chicago Elec. Co., 1318 W. Cermak.

BAGGAGE Man—Exper. shipping or transportation. Address S H 579, Tribune.

PORTER—EXPERIENCED.
Apply 9 to 12 noon, 4822 Lincoln-av.

HELP WANTED—MEN.

Miscellaneous.

NIGHT WATCHMAN

Prefer man living on west side; 38-45 yrs. old; over 5 ft. 9 and 170 lbs. Must be U. S. citizen, be in good health, and furnish A-1 refs. Apply bet. 8-9 a. m. today.
Victor Mfg. & Gasket Co.
5750 W. ROOSEVELT-RD.

GUARDS.
28 to 45; for East Chicago plant; minimum height 5 ft. 8 in.; min. weight 155 lbs.; h. s. education; good pay. Give former employers, draft status. Only men with depend. Address S E 542, Tribune.

Men—Earn $50 Wkly.—Men
Pleasant work; driving taxicabs.
Apply Yellow Cab Co.,
57 E. 21st-street.

TRUCK dispatcher wanted — Experienced, thoroughly familiar, with Chicago and who is also capable of supervising the loading of highway equipment. Give full details in reply. Address E A 39, Tribune.

SHIPPING clerk—Expd. packing mixed cartons, writing bill ladings, 40-50 yrs. old Good permanent job for right man.
Address E B 566, Tribune.

Collector—Install. Accts.
With car; good opport.; sal. and comm.
B. Michelson's, 4237 Indiana.

SHIPPING room helper—25 to 35 years.
Textile Mills Corp., 820 S. Tripp.

If you have not found the kind of position you are looking for, read the Salesmen Wanted Ads. Earnings of salesmen are unlimited and many concerns are looking for inexperienced people whom they can train.

Employment Service.

SALARIED positions. See our ad this column every Sunday. R. W. BIXBY, Inc., Buffalo.

LETTERS WRITTEN to secure positions.
B. H. ALLEN, 140 N. Dearborn-street.

Employment Agencies.

W-A-B-A-S-H

"HAS THE BEST JOBS"

Employm't Interviewers

Industrial and Office experience.

1—$150-$225.	
2—$250-$300.	
COMPTROLER BUD'T DIR.	$7,500-$10,000
PRODUCTION SUPT.	$8,000-$10,000
CHIEF TOOL DESIGNER	$7,500
MARINE ARCHITECT OR M. E.	$7,500
INSTRUMENT MFG. SUPT.	$6,000
CHIEF INSP., precision	$6,000
METHODS ENGR., radio parts.	$6-$8,000
SCREW MACHINE SUPT.	$7,200
2 ELECT. DEVELOP. ENG.	$4,800-$5,400
ELECTRICAL ENGR.	$5,200
GRINDER FOREMAN	$4,200
METALLURGIST	$4,200
PURCH. AGT., AIRCRAFT MFG.	$7,500
SYSTEMS ACCOUNTANT	$5,000
MACH. SHOP INSPECTORS	$1-$1.25 hr.
SUPT., machine shop tool dies.	$5-$7,000
INDUST. DRAFTSMAN	$4,600
3 JR. ELECT. DRAFTSMEN	$2,800
1 PACKING ENGINEER	$5,000
STENOGRAPHER	$175
EXPEDITERS, no experience	$170
OFFICE CLERK, able to type, loop	$110
2 BOYS, mail clks. in adv. dept.	$80

500 Defense Jobs

AIRPLANES, SHIPYARDS, RADIO, GUNS, TANKS, MACHINE SHOPS.
EMPLOYER PAYS FEE ON MANY JOBS.
LOCAL AND OUT OF TOWN.

W-A-B-A-S-H

15TH FLOOR. 202 S. STATE.

Auditor, Tropics, $250

Diesel Oper. Engnr.....$275
Electrician, Tropics $300, r., b.
Asst. Treasurer, Univ..$6,000
Furniture Asst. Buyer....$250
Auditor, Alabama.....$300
Food Sales, Chicago.....$175
5 Time Study Men...$225-325

Glader Corporation

110 S. Dearborn-st., 4th Flr.

APPLY SATURDAY TODAY, 8 TO 3 P. M.

BOYS--MEN

AGE 17 TO 60. STEADY JOBS.
DAYS OR NITES TO LEARN TRADES OF ALL KINDS OF FACTORY WORK.
EARN $18-$35 TO START
Hotel, Rest., Hosp. Jobs all kinds.
4 PRINTING PRESSMEN
Vert. or Horiz. Steady, loop, $50.

Co-Op, 220 S. State, 6th Fl.

CHIEF STOREKEEPER, $300.
15 Laborers, No Exp., $35
5 Janitors, No Exp., $30
23 Factory Boys, $25
All Trades, 343 S. Dearborn

CHIEF Storekeeper—Ordnance	$350-$400
Traffic manage.—Al	$300-$400
Internal traffic engineer	$350-$400

Employer—your office today.
HARRISON PERSONNEL, 20 W. Jackson.

6 HORIZ. bore helpers, no exp. $39
2 hyd. press helpers, no exp. $40
20 helpers, mach. shop, no exp. $35
CERTIFIED, 30 N. WELLS

TRUCK Chauff'r.$33 | Factory, handy..$1.10
Auto washers..$30 | Firemen ....$30-$40
Kitchen men.$20-$30 | Lrn. hotel clk.$70 r.
BUSCH AGENCY, 184 W. Washington.

Sales promotional and copy writing or catalog exp. Salary open. Personnel exp. teaching and training men. $250.
5 S. WABASH. SUITE 1511.

FIREMAN—Janitor helper, non-union....$125
BEW., LATH.—60 bonus 65c
N. S. CONSOLIDATED, 1001 LELAND.

MANY GOOD DEFENSE JOBS.
LOOP. 28 E. JACKSON.

FACTORY help: Painters; Carpenters; Boys. GREAT NORTHERN. 337 W. MADISON.

40TH YEAR CONFIDENTIAL SERVICE. Bus. Men's Clearing Hse., 209 S. State.

5 ACCTS.—COST, GENERAL ....$150-$350
OCCUPATIONAL, 310 S. MICHIGAN.

CELESTER M. HORTON, 310 S. MICHIGAN. ADVER. PROD. MGR. Trade publ., open.

GENL. maintenance—Non-union $150
HAY, 30 W. WASHINGTON.

DRILL PR., $32-$37 | BOY, LEARN....$20
GENERAL, 37 WEST JACKSON, RM. 49.

ASST. VAULT CUSTODIAN....$125
FINANCIAL, 111 W. JACKSON.

2 BOYS—Some drill press....$52 wk.
AVAILABLE, 343 S. DEARBORN.

BUY WAR BONDS AND STAMPS.
MONARCH. 19 W. JACKSON.

BOYS—Age 17; defense....$30
ROYAL. 37 W. JACKSON.

MODERN, 879 N. STATE.
10 Cooks—5 Pantry—20 Dishwashers.

TRADE SCHOOLS—MEN.

FIND OUT ABOUT JOBS IN

DRAFTING

Read the Help Wanted ads. See the demand. Qualify in your spare time at Chicago Tech. Days or evenings. Get our free "Blue Book." Address, or phone CALUMET 8200.
CHICAGO TECH. COLLEGE
20 D. Tech. Bldg. 2000 S. Michigan.

Aircraft Engine Inspection
Precision Inspection

Learn by practical experience on radial motors in Chicago's original inspection school. STATE APPROVED.
ILLINOIS SCHOOL
OF MACHINE SHOP INSPECTION.
123 W. MADISON. STA. 5998.

MACHINE SHOP TRAINING

Machinist, Tool-Die, Machine Operators. Salary $10 A WEEK. ALLIED SCHOOLS.
Finest equipped in America. Low fee. Train full or spare time. Day or Eve. Visit Shops. Write, Phone FREE BOOK. ALLIED SCREW MACHINE CO., INC. 609 W. Lake-st., Chicago. Hay. 1136.

ELECTRICITY-RADIO

Prepare for a good job. Learn by doing. Day or Eve. Visit school at 502 S. Paulina, —any day or Mon., Wed.. or Fri. evenings, or phone Seeley 7722.
Coyne Electrical School

LEARN FREIGHT RATES AND ROUTES. National defense needs trained workers in railroads, truck lines, air lines, industry. COLLEGE OF ADVANCED TRAFFIC. 14 E. Jackson-blvd., Dept. 766. Har. 8649.

PRECISION INSPECTION.
Complete 4-8 week course. $55.
E-Z weekly payments. Morn., aft., or eve.
E-Z WAY TECH. COLLEGE.
6 E. LAKE-ST. CENTRAL 4906.

INDUSTRIAL TRADE SCHOOL.
LEARN WELDING. A NEW PLAN. Individual instructions. $2 starts you. Pay as you go. No contract to sign. 1910 S. KEDZIE. ROCKWELL 7167.

TIME - MOTION STUDY—Demand exceeds supply. Register now for evening classes. Office open evenings. N. W. Industrial Engineering Co., 4608 Dearborn. Har. 8042.

AIRCRAFT ENGINE INSP.
Get experience-training at M-I-D-Institute. 32 W. Randolph. Write or call Ran. 0618.

DRAFT DEFERRED MEN—ATTENTION. Learn Freight Transportation. Call or write. FREIGHT TRAFFIC INSTITUTE.
176 W. Adams-st. Dept. T.-6. Sta. 2330

LEARN WELDING — COMPLETE COURSE. FREE BOOKLET TELLS ALL. INTERNATIONAL INST., 741 W. 70th. VIN. 6751.

START barber course now—Earn while learning. MOLER'S, 177 N. State. Cen. 6393.

LEARN Arc or Gas Welding in SIX WEEKS. Div. 8633. Utilities Eng. Inst., 1314 Belden.

WELDING—ACETYLENE, ELECTRIC.
T. & T. WELDING. 3217 LAKE-ST.

TRADE SCHOOLS—MEN.

The Plastics Age

BE PREPARED
INVESTIGATE
this nation-wide training program conducted in Chicago by local plastic experts. Visit or write
Plastics Institute
[Member Society Plastic Industry.]
221 N. LA SALLE-ST. Suite 626.
CENtral 8373. Open 9 a. m. to 9 p. m.

MEN 18 TO 65

Is your present job threatened by material shortage. Don't wait until you are out of work. Prepare now for a war industry job in your spare time while you still earn.

JOBS WAITING FOR WELDERS, MACHINISTS TOOL AND DIE MAKERS DIESEL ENGINE MEN

Individual, intensive, practical work. Best way to prepare for skilled work. MECHANICAL INDUSTRIES TECHNICAL INSTITUTE.
Visit, Write or Phone Monroe 5351.
615 S. WESTERN-AV.

AIRCRAFT

Last week one of Detroit's largest Aircraft plants requested 250 of our trained graduates. Other plants located in Grand Rapids, Akron, and Columbus asked for hundreds more.

We can't supply this demand!

Men 18 to 49 with grammar school education can qualify for these splendid, big pay jobs with our 8 weeks' intensive training.

Day or evening shop training

Budget plan tuition with 12 months to pay now offered by the World's largest Aircraft fabrication school.

STATE APPROVED

Investigate—Call, phone or write
American Aircraft Institute
All offices open weekdays until 9 p. m.
936 W. Chicago-avenue.
709 W. 63d-street.
4058 Milwaukee-avenue.
7 West Madison-street.

WELDING

Be a certified Welder in 30 days.
Our method and testing laboratory assure you of a better job before spending your future see us. No obligation. "The Best Costs Less." Open days and nights. For full or spare time training. 40 years in business; 21 years in welding.
GREER SHOPS. 2030 S. WABASH-AV.

MACHINE SHOP

TOOL AND DIE SCREW MACHINES.
Personal practical training on all types machines and work. Our 40 years of experience and free employment service assure your success. Rearmament and private industries call us for skilled help. Train full or spare time. Days or eves. See us before deciding your future.
GREER SHOPS. 2030 S. WABASH-AV.

AIRCRAFT.
AUTO-DIESEL.
BODY AND FENDER.
REFRIGERATOR.
40,000 successful graduates.
All actual training. Day or evening.
Greer Shop Training, 2030 S. Wabash-av.

INSPECTORS WANTED

PRECISION—AIRCRAFT.
BY FORMER U. S. GOVT. INSPECTOR.
Men, women, all ages, no exp. necessary. Placement aid. Pay later. Day-ave. Est. 1934. Mid-West, 37 W. Van Buren. Room 220.

DOGS, CATS, BIRDS, PETS.

BIRDS.

CANARY CAGES—In good condition; cheap. Inquire 14717 Page-av., Harvey, Ill.

CATS.

WILL give long-short hair cats, kittens. Pets only. Address S J 454, Tribune.

DOGS.

Boston Terriers.

PEDIGREED Boston puppies—Little beauties. Reas. Call evenings, 548 N. Albany.

Doberman Pinschers.

DOBERMANN pups—Perf. color. Reas. Priv. ply. 3134 N. Linder-av. Pen. 8662.

German Shepherd Dogs.

3 FEMALE German Shep. pups—6 weeks; no papers; $10 each. Kenwood 6238.

GERMAN Shepard Puppies for sale—Pedigreed; born July 4. 9704 Charles-st.

MUST sell beau, white female; 7 mo. A. K. C. Superior guard. Reas. Edg. 6041.

Great Danes.

PEELERS Dolph of Lakewood—Male; housebroken; $100. Barrington Animal Hospital.

Scotch Terriers.

BEAU, Scottie pups—AKC reg.; cham. show stock; certified ped. Englewood 1784.

Setters (Irish).

IRISH SETTER PUPS—REASONABLE. 5259 Mason. Portsmouth 9061 after 6.

Spaniels (Cockers).

PED. pups—Blue ribbon stock. Bruce, Trader blood lines. 6438 S. Washtenaw.

BEAUTIFUL pedigreed cocker spaniel pups, 5 weeks, $15 ea. Kedzie 1261.

Spaniels (English Springer).

ENGLISH Springer Spaniels; brood matron; reas. Also pups. Priv. A.K.C. Reg. 3813.

St. Bernards.

BEAUTIFUL Swiss male—Age 15 months. A real dog; worth $200. Sacrifice for $50 to good home; owner in army.
River Grove 3051. R

Dogs—Miscellaneous.

9537 S. Western—We Trade

TRAINED BLACK SCHNAUZER, Cockers, Wires, Bostons, Scotties, Pekes, Collies, Irish Set., Spaniels, Toy Fox, Fox Terrier.

LORING'S BOARDING—SALES—CLIPPING. Big selection; all breeds; low price. Riverroad, 1 blk. N. Irving Pk. Fra. Pk. 2174.

50 PUPS, $2 up; grown, $15; 3 monkeys, trained, reasonable. 3118 Milwaukee.

GOATS.

WILL sell at big bargain—Herd of 20 goats or any part. H. V. Snyder, Barrington 12432, or Central 2992, business hours.

AUCTION SALES.

TAKE ADVANTAGE OF THE GREAT OPPORTUNITY, MR. INVESTOR, OR THOSE WHO WANT TO FARM GOOD SOIL.

J. Clinton Bowden

nationally known land auctioneer, will sell the Robert Wickwire farm, containing 407.54 acres; nearly all brown silt loam. 400 acres tillable at

PUBLIC AUCTION

SATURDAY, AUG. 15, 1942.
On the premises at 2:30 p. m.
SITUATED 5 miles N. E. of Ottawa, Ill., in La Salle county; 5 miles N. W. of Marseilles; 2 miles S.

HELP WANTED—WOMEN.

[Continued from preceding Page.]

Clubs, Hotels, and Restaurants.

MAID—White; 35-40; must be intelligent; 3 adults; assist with cooking; personal laundry; good home. Private room and bath. $15. Briargate 0329.

MAID—White; good starting wages, depending on exp. Also cleaning maid. Homestead Hotel. 1625 Hinman-ave., Evanston.

MAID—For light duties in furn. apt. bldg.; $45 month. 4554 Malden.

MAID—Colored; experienced; steady work. Good salary. 2653 N. Clark.

MAIDS—White; no age limit. 7000 South Shore Drive Hotel.

PANTRY GIRL—White; to work in north side sandwich shop; experienced; willing to work evening shift and Saturday and Sunday with one week-day off; not over 40 yrs. old. O'Connell's, 422 E. Grand.

SANDWICH AND GRILL GIRL. Experd. Gateway Service Station and Restaurant. 7148 W. Archer.

SODA FOUNTAIN GIRL. Experienced. Apply Edgewater Beach Hotel Drug Store, 5349 Sheridan-road.

Waitresses, expd., $15 wk. and meals. Air conditioned. A1 tips. Apply 8 to 12 noon. Mother's Restaurant, 6712 Stony Island.

Waitresses-Expd.; Big Tips Good sal.; long or short hours; air conditioned. BLOCKS. 116 E. CERMAK.

WAITRESSES—Neat, with high type restaurant experience; days or eves. Apply The Croydon Restaurant, 620 Rush-st.

WAITRESS—Experienced; permanent position. Guaranteed earnings and meals. The Homestead Hotel, 1625 Hinman, Evanston.

WAITRESSES—Steady and week-ends; to work at No. Shore's finest restnt.; will train. Apply Fireside Restnt., 7200 Lincoln.

WAITRESSES—Exp.; short or long hours; air conditioned. Corner House Restaurant, Ohio and Rush.

WAITRESSES—Exp.; short hrs.; no eves., Suns. or holidays; ideal working conditions. Transportation Rest., 600 S. Dearborn.

WAITRESSES—Steady work; also extra Sundays. Younker's Rest., 51 E. Chicago-av.

WAITRESS—Exper'd; days; no Sun.; uniforms, meals furn; gd. sal. 901 S. Kedzie.

WAITRESSES—Exper'd; days; no Sundays; good pay and hours. 1259 S. Wabash.

WAITRESS—Experienced; pleasant surroundings. APPLY 57 W. RANDOLPH.

WAITRESSES AND KITCHEN MAIDS—CALL WINNETKA 211.

WAITRESSES wanted—Steady; good salary and tips. 1117 BRYN MAWR.

WAITRESS—Experienced; full or part time; steady; reliable. 4059 Roosevelt.

WAITRESSES—Exp.; Edgewater Beach Hotel Colonnade Room, 5349 Sheridan-road.

WAITRESSES—Experienced; good tips. Ricketts. 103 E. Chicago-av.

WAITRESS—Neat appearing; permanent. ELFMAN'S, 38 W. RANDOLPH-ST.

WAITRESS—Good pay; steady work. Belmont 8652, 3259 W. Division.

WAITRESS—Experienced; 6 days; good pay; tips, uniform. 1545 W. Division.

WAITRESS—Supper hour; 5 to 9 p. m. 4300 Clarendon or 808 Junior-terrace.

WAITRESSES—Exper.; good wages; uniforms furnished. Apply 5460 S. Halsted.

WAITRESS—Expd.; good wages; room an bd. Greenwood Inn, Evanston. Uni. 1166.

WAITRESS—Experd.; good pay. Benson's Restaurant, 228 S. Racine. Haymarket 2616.

WAITRESSES—Full and part time. Good tips. Flamingo Hotel, 5520 South Shore-dr.

WAITRESS wanted—Exper. not nec.; good sal. Call Mrs. Burns. Haymarket 9056.

WAITRESS—Steady employment. Apply Andes. 2702 Greenbay-rd., Evanston.

Saleswomen.

8 ATTRACTIVE young ladies—Ages 18-25, free to travel, to contact business people for leading publishers; permanent position; chance for advancement; draw. acct.—traveling expenses advanced. Apply 10-12 a. m. or 6-8 p. m. Hotel Buena Park, 4145 N. Broadway. Mr. Blake.

YOUNG ladies, 18-23 yrs., to travel with permanent circ. sales organization to Calif. and return; permanent positions; very good earnings; comm.; no hse. to hse. canvassing. All expenses advanced. Apply Mr. St. Orr. La Salle Hotel, 10-30 p.m.-eves.

YOUNG ladies—18-23; h. s. grads.; neat, attractive, with pleasing personality; aviation tour with chaperoned circ. group, traveling to Calif. and return; draw. acct., transp. paid; expenses advanced. Apply Miss K. Leo, 10-4 p. m., 1104 S. Wabash. Rm. 80.

SELL BIRTHDAY, EVERYDAY CARDS. Big commission. Grogan Co., 30 E. Adams.

EARN money at home with hosiery and men's wear. Comm. Miss Lee, 126 N. Wells.

HOSIERY and lingerie given on consignment. Comm. 6 W. Randolph. Rm. 400.

Miscellaneous.

HOMEWORKERS

WOMEN WITH SEWING MACHINES, TO WORK AT HOME ON LADIES' NECKWEAR. ADDRESS S G 506, TRIBUNE.

BALLROOM instructor—Exp.; must be good dancer. Apply after 1, 4751 N. Western.

GIRL—To drive motorcycle with side car for light delivery. Address T Y 93, Tribune.

GIRL—For starching; white; steady work. Argyle Laundry, 5416 N. Kedzie.

TRAY GIRL—Zace Sanitorium, Winfield, Ill. Winfield 2504.

COMPANION—Age 30-45, exp. driver, free to travel. References. Call Plaza 7570.

MARRIED woman—To manage small furn. apt. bldg. Apt. and sal. Rav. 9845.

Employment Agencies.

WAR JOBS!

EMPLOYERS INTERVIEWING TODAY!

35 Girls, 50c-65c Hour

PLUS 8 HRS. OVERTIME EQUALLING $27.50 TO $35. WILL TEACH LITE MACHINE WORK. WEST SIDE ... TO 35 YEARS. NO EXPERIENCE NEEDED.

15 Girls, 50c Plus

8 HOURS OVERTIME. EQUALLING $27.50 TO START. WILL TEACH INSPECTING.

Hundreds of Other Jobs!

OFFICE OPEN TO 2 P. M. SATURDAY.

EVERY JOB GUARANTEED

CADILLAC

"THAT FRIENDLY AGENCY!"

5TH FLOOR, 220 S. STATE

STENO.-SECY., mfg. co.—West..$25-$30 wk.
SWBD. OPER.—Hotel exp. ...$85
3 BEGINNER STENOS ...$75
STATISTICAL TYPIST ...$24
5 COMPTOMETER OPERS ...$24-$26
TYPISTS—Beginners near loop; 5 da..$80
Swbd.-gen. ofc. girl—Good at figures..$25
HOTEL FLOOR HOUSEKEEPER ...$95
HOSTESS—South side restaurant ...$80

75 FACTORY GIRLS

WITH OR WITHOUT EXPERIENCE. TOP SALARIES

SOLDERERS—Exper'd, 55c; 6 weeks, 65c
12 POWER MACHINE OPERS....50c hr.

PROGRESSIVE

11TH FLOOR, 202 S. STATE.

APPLY TODAY SATURDAY, 9 TO 3 P. M.
STENOS., TYPISTS, BKKPRS., TOP SAL.
E. F. BILLER IN CHARGE ...$130
GIRL—SOME BKKPG. EXP ...$100

GIRLS--WOMEN

AGE 17 TO 50. STEADY JOBS, DAYS OR NITES. EXPD. OR LEARN TRADES, OR FACTORY WORK OF ALL KINDS.

Top Pay While Learning

Hotel, Rest., Hosp. Jobs all kinds.

Co-Op, 220 S. State, 6th Fl.

50 STENOGRAPHERS!

$20-$37.50 WK.

WITH THE VERY BEST FIRMS IN CHICAGO—LOOP AND OUTLYING—MANY 5 DAY WEEK OPEN UNTIL 6 P. M. TODAY

GLADER CORPORATION

110 S. Dearborn-st., 4th Flr.

Zinser Personnel Service

High school and university graduates—Openings for beginner and experienced secretaries, stenographers, typists, clerks, bookkeepers, cost accountants, and professional young women.
140 S. DEARBORN-ST. ROOM 1549.

TUCKER PERSONNEL

120 S. LA SALLE-ST. SUITE 965. Secretaries, Stenographers, Dictaphone Ops. Accounting Clerks, Assistant Bookkeepers, Statistical Typists, Order Clks., Compt. Ops. CENTRAL 3663.

CORBOY-CALVIN

High School and University Graduates. Stenos.—Typist—Clerks. Accountants, Switchboard, Comptometer. 20 W. JACKSON. ROOM 1508.

MANY HIGH GRADE POSITIONS—Stenos., Bkkprs., Secys., Typists ...$75-175 OCCUPATIONAL, 310 S. MICHIGAN.

25 SECRETARY-STENOS ...$25 to $30 Park, 6306 Cottage Gr., Bank Bldg.

SEE us for best hosp., facty., hotel jobs. MORRELL Emp. Agency, 306 W. Madison.

"VICTORY" AND FRED WILSON, 20 WEST JACKSON. WABASH 0250.

—CASHIER-INSPECTOR—Loop. $18.— RELIANCE. [Miss Young], 32 N. STATE.

—STENOS.-TYPISTS P.-B. X. OPERS.— HAHN-MARTIN. 7 S. DEARBORN-ST.

COOKS, nurses, 2d maids, waitresses, cpls., htl., dom. mds. E. White, 64 E. Walton.

10 COMP. OPERS ...$85 TO $120 SO. SIDE CONSOLIDATED. 1105 E. 63D.

6 COLORED women dishwashers—5534 S. State-st. Englewood Employment Agency.

TRADE SCHOOLS—WOMEN.

SPEEDWRITING

Chicago Business College

ATTEND THE OFFICIAL SCHOOL WHICH HAS THE TEXT BOOKS. COMPTOMETER, 6 TO 8 WEEKS. Includes Burrough and Electric. Special graduate teachers. Many calls for placement in all departments.
Bkkpr., Steno., Gregg, Munson, Pittman, begin-review, $15 month, days. Cashrs., Compt., Switchboard, Rec. Big catalog free. 190 N. State. Both sexes. Fra. 4122.

42,000,000

WOMEN to REGISTER for WAR WORK. Don't Wait—Train Now for

AIRCRAFT INSPECTION

Days or nights. Pay as you learn. FREE PLACEMENT. STATE APPROVED. Our Graduates Get GOOD Jobs. CONTINENTAL AIRCRAFT INST. HARrison 2548. 843 S. WABASH-AV.

KEY PUNCH SCHOOL

EVENING CLASSES. Free training and placement. Apply Sat. aft. 1 to 4; week days 10 to 12 and 2 to 5. INTERN'T'L BUSINESS MACHINES. 233 W. MADISON.

WOMEN PAST 40 and younger—Qualify for Hotel, Club, Institution, Government, Food, Housing, Recreation positions. Nationwide opportunities. Qualify spare time at home. Placement Bureau free of extra charge. Write for Free Book. Lewis Hotel Training Schools, Desk 734, Washington, D. C.

ENROLL in a responsible school. Visit and see why more students enroll at

SELAN'S BEAUTY SCHOOLS

NORTH: 4066 MILWAUKEE. AVE. 3200. SOUTH: 6404 S. HALSTED. NOR. 2500.

STUDY lab. and X-ray technique. Next class Sept. 6. Send for booklet G. ABEL LABORATORIES, INC., 7 W. Madison-st. Central 4103.

CHICAGO COMMERCIAL COLLEGE. All Branches—Business Training. Send for Free Catalog. Lowest Rates. 127 N. DEARBORN. FRA. 4803.

BE A POWER SEW. MACHINE OPERATOR. Day or eve. lessons; big demand; easy to learn. MASTER SCHOOL, 400 S. STATE.

KEYPUNCHING and tabulating course—Great demand for exp. opers. Punched Card Accounting Inst., 53 W. Jackson. Har. 8886.

BE a Medical Secretary or Lab. Technician Complete X-ray course. Free catalog. Century College, 30 E. Adams. Fra. 8478.

BECOME A FASHION OR PHOTO MODEL. Call or write for free test chart. JO KEITH, 14 W. Lake. Dea. 0134.

ATTRACTIVE GIRLS TO LEARN—FASHION MODELING. APPLY Vera Jane Studio, 64 E. Jackson. Wab. 9332.

SWITCHBOARD, RECEPTION PLACING—Schl. Field's Annex, 24 N. Wabash; Cen. 6646.

BE A MODEL—BUSY SEASON. MALLON FRIEL, 32 W. RANDOLPH. DEA. 3106.

GIRLS—Learn Beauty Culture; earn while you learn. Moler's, 177 N. State. Cen. 6393.

LEARN BEAUTY CULTURE—ONLY $65. HEIM BEAUTY SCHOOL, 6 E. LAKE.

MARINELLO System of Beauty Culture. GERTRUDE HALE SCHOOL, 162 N. State.

71 YEARS' LEADERSHIP. E. BURNHAM, 140 N. STATE. RAN. 3355.

WE TRAIN Cashiers and Food Checkers. Dining Room Serv. School, 1009 N. State.

DRESSMAKING—MILLINERY SCHOOLS.

LEARN Dressmaking, Dress Designing, Millinery or power machine; day or eve.; free booklet. MASTER SCHOOL, 400 S. State.

SITUATIONS WANTED—MEN.

Bookkeepers and Clerks.

ACCOUNTING-bookkeeping, auditing — Part time. Address B 316, Tribune.

BKPR.—Expd.; cashier, typist and gen. office detail; draft exempt. Best references. ADDRESS B 535, TRIBUNE.

CASHIER: GRADUATE MANAGER. DRAFT EXEMPT. BUCK. 5577.

Accountants and Auditors.

ACCOUNTANT—State licensed; offers part time service; all phases, systems, taxes, etc.; $5 up. Cen. 0613, or Key. 4523, eve.

ACCOUNTANT — General ledger, financial stmts., public acctg. exp. Saturdays only. Address B 325, Tribune.

ACCOUNTANT—20 yrs. genl. acct. exp.; all fin. stmts., taxes. Address B 494, Tribune.

ACCOUNTANT—Burroughs bkpr.; 9 years exp. office manager. Steno., 3-A. Ave. 5637.

ACCT.—33; draft exem.; full chrg.; 8 yrs. exp.; permanent; $50 wk. Bittersweet 5736.

Executives and Managers.

EXECUTIVE AVAILABLE— Enviable background in Sales Training and Distribution problems in one of country's largest industries. 21 yrs.' exp. with same company. Want perm. pos. where ability and training will count. Draft exempt. Available immediately. ADDRESS Y 263, TRIBUNE.

PERSONNEL assistant in Chicago or suburbs; 31 yrs.; coll. grad.; 3A class.; 8 yrs. mfg. and sales; some exp. in personnel field and cont. studies. Address B 474, Tribune.

EXECUTIVE with engineering-research and sales exp., finance and banking educ.—Prefer connec. with growing concern. Age 30, Army 4-F. Refs. Address E A 4, Tribune.

OFFICE manager—10 yrs. banking and bkpg. exp.; age 30; 3-A. Address B 411, Tribune.

Professions and Trades.

CARPENTER-contractor—A-1 exp.; alterations and remod.; reas. rates. Well. 9324.

CARPENTER—A1 repair-remodel; new or old, arches, plastering. Reas. Pal. 8369.

CEMENT work of all kinds—Licensed and bonded for public sidewalks. Moh. 5577.

DEFENSE work in Acetylene welding—Expd. Young. Phone Drexel 0942.

DESIGNING engineer—Has available time to design tools and special machines. Address Y 136, Tribune.

ELECTRICIAN and refrigerator service man —Experienced, 23, draft deferred. Address B 208, Tribune.

MILLING machine operator with own tools. ADDRESS B 539, TRIBUNE.

PAINTING Paper hanging—1st class work; prompt service. Oakland 7870.

PAINTING-Decorating—Free estimate, inside-outside work. Call Albert. Buck. 2012.

PLANT maint. and prod. engineer—Age 36, draft 3A. M. E. grad., 15 yrs.' exp. in autom. packaging machinery. Cedarcrest 7095.

PLASTERING—Patching, brick and cement work; city-wide serv. Erickson, Moh. 5577.

WELDER—With port. elec. and acetylene equip.; exp. toolroom, dies, jigs, steel, hard facing alloys, metals, machy., castings, etc.; wants contract after Aug. 10 with company in defense work. Address J B 78, Tribune.

YOUNG MAN, 24, draft deferred, wants to learn skilled trade. Can make small investment. Give some particulars. ADDRESS B 85, TRIBUNE.

Clubs, Hotels, and Restaurants.

CHEF—Wh.; 37 yrs.; marr.; 18 yrs.' exp. in cafet., hotels, rest. Address B 491, Tribune.

House Servants.

COOK-BUTLER—Expd.; Jap. Best refs. Reas. wages. Victory 3059.

Chauffeurs.

CHAUF.—White; 20 yrs. exp.; carf. driver; trial will convince. Lincoln 9433, Apt. 201.

Miscellaneous.

HORSE TRAINER—Expd. 3-5 gaited show horses; capable take full chge. or asst.; exc. refs. Phone Gary 6933. Mr. Nelson.

YOUNG man—Christian, age 32, des. Christian work; exc. refs. Address B 96, Tribune.

SITUATIONS WANTED—WOMEN.

Bookkeepers and Clerks.

P. B. X. SWITCHBOARD operator—21 yrs. exper.; south side preferred. Rep. 10391.

Professions and Trades.

HOME economist—Journalist, 8 yrs.' exp., seeks career position; married; now empl'd. $225 mo. Address S H 461, Tribune.

Domestics and Cooks.

COLORED—Wish position, housework; go. COMMODORE 2556.

HSWK.—Col.; good cook and laun.; ref.; reliable; home nights; can plan mls. Atl. 2898.

LIGHT col.—Care of children; prepare dinn., clean or day work. Go. Eng. 7658.

Housekeepers and Caretakers.

HSKPR.—Eld.; for empl. cple.; home more than wgs.; no ldry. Address B 537, Tribune.

Couples.

COLORED COUPLE—A1 cook; houseman, chauff., and butler. Ref. $150. Drex. 2276.

Laundresses and Day Work.

LAUNDRY and day work—White; age 27. Refs. $3.50 and carfare. Lincoln 6087.

Nurses and Governesses.

NURSE—Experienced children's nurse; wishes pos. with infant. Best refs. Last pos. 12 years. Address E A 8, Tribune.

NURSE—Pract.; compet.; refs. Care eld. ldy. No hswk.; $18 wk. Fairfax 7700, R. 411.

PRACTICAL nurse — Experienced; age 48; pleas. personality; $5 per day. Bev. 3839.

Stenographers, Typists, Etc.

ASST. bookkeeper, steno.—Experienced; excellent references. Beverly 9871.

GENERAL office—Mornings only. Typing-exp. Age 28. Address B 139, Tribune.

STENO. AND RECEPTIONIST—High school and business school graduate. Neat, young, willing worker. Wellington 3257.

Miscellaneous.

COMPANION to elderly woman—Do plain cookg. S. side preferred. Plaza 0324.

MAID in beauty shop or fact. wk.; some exper. power machine. Atl. 0633.

Employment Agencies.

CLEAN, laundry—Fast; $2.50-$3, carfare. Evelyn's Placement Serv. Kenwood 8085.

TYPEWRITERS AND SUPPLIES.

ROYAL, Smith, Under. Portables; Duplicator supplies—We buy, rent, repair any make. 4470 Broadway. Ard. 0907. Open eves.

HIGHEST prices paid for old typewriters and adding machines. Bittersweet 4338.

FOUR used Hooven elec. typewriters—Bargain. Mr. Boedeker, Mans. 6137.

TO RENT—ROOMS—CENTRAL.

Hotel Rooms.

$5 WEEKLY. Live downtown. Save time and money. Weston Hotel. 355 W. Madison.

TO RENT—ROOMS—SOUTH.

CALUMET, 7652—Lge., cool rm. for 1-2 men; semi-priv. bath; pri. home. Tri. 6579.

DORCHESTER, 5313—Beau. furn.; I. C., bus, sur. line; $4.50. Kent, Hyde Park 1791.

ELLIS, S., 6209, 1st—Lge., lgt. rm. for 1-2; innerspring; priv. porch; I. C., surface, L.

GARFIELD-BL., W., 1747, 1st—Bright rm. for man in priv. home; bus, surf.; Gro. 4760.

GREENWOOD, 4721—Attrac. rm., priv. bath; shwr.; with cple.; I. C., bus, surf. Oak. 4726.

HYDE PK.-BLVD.—Attr. room, conn. bath; shower; 4 wind. Or 1 rm. apt. Mid. 3594.

INGLESIDE, 6020—Lg. outside rm. for 1-2; also 2 rm. kit.; refrig.; I. C., surface, L.

INGLESIDE, 6116, 1st—Front room; small private family; near U. of C., surface, L.

INGLESIDE, 4710—2 corner rms. with bath, light, airy, kit. priv. Dre. 3883, 1st apt.

JEFFERY, 7027, 1st—Lge. comf. rm. for man; priv. fam.; I. C., surface. Hyd. 0452.

KENWOOD, 4816—Beaut. 20 rm. home; lge. grounds, attract., cheerful rms., sgl.-dble. Club atmosphere; recreation, ping-pong, card-music room, community kitchen; nr. lake, block I. C.-surface. Atlantic 9013.

KENWOOD, 6515—Outside, airy room; fine location; I. C. express, L, surface. Reas.

KIMBARK, 6454—Cheerful front rm.; adult family, I. C., L, and surf.; $4.50. Godwin.

KIMBARK, 6628—Completely furnished 1 rm. kitnt.; elec. refrig.; I. C., L, surface.

LAKE PARK, 4169—Sleeping rooms; running water; new. dec.; exc. trans. Hippard, 3d fl.

NORMAL-BLVD., 6400—ENGLEWOOD 3700. NORWOOD HOTEL. New dbl. inador bed., adj. bath; all trans.; cafe; $1.50 and $2 per day; also kit. apt.

NORMAL-PKWY., 320, Englewood—Cool rm. for yng. pers.; $5; R. I., surf., L. Nor. 2845.

PAULINA, S., 7708—2 r. suite; tw. beds; pr. shr. and en.; emp. cp., or 2 men. Tri. 8325.

PAXTON, 7606—Large, airy rm.; adjoining bath; garage optional. Saginaw 6313.

VERNON-AV-80TH-ST.—Lge. attr. rm. for 1-2; tw. beds; big cl.; pri. home. Tri. 9389.

WOODLAWN, 6232—Newly decorated outside rm. Nicely furn. I. C., L, surf.

YATES, 7250, 3d—Lg., cool rm., 5 windows; conn. bath-shwr. I. C., surf. Hyd. 2572.

YALE, 6936—Desir. dble. front rm.; twin beds; for 2 empl. pers.; R. I., surface, L.

HYDE PARK Y. M. C. A.

1400 E. 53D-ST. FAIRFAX 5300. For men only. All club facilities; convenient to everything; I. C. bus, surface; 4 blks. lake.; full 24 hour service; single, $5 to $7 weekly; double, $4.50 to $6.00.

65TH-PL., 1449 E.—Near park; sleeping rms. $2.50-$3; daylight rms.; all transportation.

Hotel Rooms.

SOUTHLAND HOTEL

Newly furnished and redecorated rooms; private baths; $7.50 per week and up; $2.00 per day up. Complete hotel service. 1330 EAST HYDE PARK-BLVD.

WOODMERE HOTEL

4641 S. WOODLAWN-AV. All rooms with private tub or shower. $7.00—WEEKLY—$7.00

SUMMER rates—$5 per wk., up. Tubs, showers. Berkley Hotel, 75 E. 18th. Cal. 4891.

TO RENT—ROOMS—SOUTHWEST.

HONORE-ST., S., 5608—Nr. Garfield-blvd.; lge., lt. rm.; private home; bus, surface.

TO RENT—ROOMS—NORTH.

ARLINGTON, 510 [2400 N.]—Nr. Lincoln pk.; nice, clean, lt. rms.; gd. tr. Lin. 6055.

ASHLAND, N., 4213—In beau. home; best mattress; priv. scr. porch; no other roomers. Man; $5; gar. op. Wellington 2266.

BANKS-ST., E., 2—Sgle.-double rooms, $6 to $12; private baths; walk to loop.

BELLE PLAINE, 934—Lg. sgl. rms., run wat. Gd. closet space; bus, L, surf. Wel. 1089.

BIRCHWOOD, 2108—Pleasant room; twin beds; good ventilation; adjoining bath. Private home. Kitchen privil. Briargate 1320.

CEDAR, 61 E.—CANTERBURY HOUSE. Single rooms, $6 to $7. Walk to loop.

EDDY, 1842—In priv. home; light, airy rm.; shower. Exc. tran. Garage opp.

FULLERTON, 922—Newly furn., dec. slpg. and lt. hskpg. rms.; L express, surf. lines.

GEORGE, 832 [2900 N.]—Cool frt. rm.; lg. closet; suit. 1-2; run. water; only $4.50.

GLENLAKE, 1450—Well furn. dbl.-sgl. rms.; twin beds; small family; garage. Bri. 8316.

GREENVIEW, N., 4019—Pleasant front slpg. rm.; suit. 2-1. Priv. Gent pref. Gd. trans.

GREENVIEW, 6715—Large, cool rm.; innspr. mattress; all transp.; $4. Rog. 7034.

IRVING PARK, 1479—2 rms.; priv. home; $4-5; kitn. prvlgs.; exc. trans. Key. 5689.

KENMORE, 5741, 2D—Beau., lrg. outside rm. facing lake in lrg. prvt. apt.; share priv. bath with 1; suit. 1 or 2 bus. persons; beach, express bus, L, surf. Ard. 7797.

KENMORE-AV., 5211, 2d—Single room with priv. bath and shower; clean, cozy; $5.50.

KENMORE, 4122—Large nicely furnished room. Home privileges. Good trans.

LAKE SHORE-DR., 1240—Studio rms.; 1 with priv. bath; 1 for lt. hskpg.; suit. 2-3.

LAKEWD., 3758—Lt., airy slp. rm. for empl. pers.; ex. tr.; pri. fam.; $3.50. Buc. 5963.

LOYOLA, 1103—Attr. lg. rm.; blk. lake and L; priv. fam.; 30 min. loop. Amb. 2648.

MAGNOLIA, 4450—Comf. furn. 2 rms. and sun par., suit. for 2. Ravenswood 1327.

PAULINA, N., 4423, 1st floor—Attr. room, adj. bath; priv. home; all trans. Edg. 4411.

PINE GROVE, 2819—Attrac. front room, suit. 1-2; lg. closet; run. water. gd. trans.

ROCKWELL, 4734—Quiet, airy; exc. bed; lg. closet; pri. hm.; bl. L, sur.; $4. Rav. 4587.

RUSH, 701—Unusual nice lge. rms.; priv. bath; twin beds; lge. closets; also single.

SHERIDAN, 5416—Room, twin beds, firepl., shower; express bus. L; surf.; facing lake.

THORNDALE, 1324, nr. Thorndale L station —Clean, front bedr., bay window, resid. $6.

WALTON-PL., 114 E.—Lge. airy studio rm.; suit 2; 1½ blk. lake; walk dist. loop.

WELLINGTON, 711—Apt. 1, front rm.; newly furn.; near Clark; $3.50. Graceland 6984.

WELLINGTON, 646, 1ST—Extra large front rm.; well furn.; gd. vent.; Linc. Pk.; all tr.

WILSON, 816—Large sleeping rooms; good beds; hotel accommodations. $3.50 up.

WOLCOTT, N., 4243—Newly dec.; adj. bath; nr. train, L, surf.; $4. Gra. 0675.

WRIGHTWOOD, 439—Lge. front studio rm., overlkg. Lincoln Pk.; refg. and light ckg.

COMFORTABLY furnished front room; near lake, park; private family; business woman; restricted; refs. Longbeach 5180.

LOVELY clean rms. for bus. girls; conn. bath; home atmos.; near lake and bus.; sgle. or dble.; $4.50 and up. Rav. 8708.

PLEASANT room—Walking distance loop; kitchen privileges. Delaware 5722.

REFINED RESIDENTIAL ROOMS — Hotel service; L, bus, N. W. Ry. 1712 Wilson-av.

1 RM.—Bath in apt.; unf.; pri. fam.; nr. no.; new. dec.; $25. Address Y 166, Tribune.

2 RMS.—Unf.; con. bath; pri. ent.; new. dec.; ½ bl. Lin. pk.; $45. Address Y 262, Tribune.

COZY quiet room—New furn., innersprg.; pri. family; Prot.; best trans.; $4. Lak. 4258.

Hotel Rooms.

HOTEL ROOMS.

BURTON HOTEL

1429 North Clark-st.

TEN MINUTES TO THE LOOP. ONE BLOCK TO LINCOLN PARK. NEAR THE LAKE. Resident Manager. Delaware 5100.

BARRY BROADWAY HOTEL 3022 N. Broadway—Large rooms; tub or shwr.; 24 hr. serv.; $1.25 day; $6 wk., up.

$5 WEEKLY $5. St. Regis hotel, Grand-Clark; newly dec.; compl. hotel serv.; 5 min. walk to loop.

DEL MONTE Hotel, 454 Melrose—$5 wk. up; 15 min. lp.; mod., quiet din. r.; 24 hr. serv.

WYNDON Hotel [4500 N.]—828 Windsor at Clarendon—24 hour serv. $4-$5.50 weekly.

TO RENT—ROOMS—NORTHWEST.

DIVERSEY, 3842, 2D—Priv. apt.; cool rm.; ckg. privils.; ex. trans. Spaulding 7861.

HUMBOLDT, 1647—Single, clean, comfortable; well furnished; $2.75 up. L, surface.

IRVING PARK Y. M. C. A.

Nicely furnished rooms; many with running water and bath; 12 minutes downtown vio railroad; air-conditioned dining room; free parking; 24 hour service. 4251 Irving Park-rd. Pensacola 1400.

KEDZIE, N., 2512—Under new management. Newly furn. rms.; $4 up; maid service.

ST. LOUIS-AV., 2619 N.—Pleas. rm.; adj. bth.; priv. home; bus, L, surf. Alb. 2426.

WAVELAND, 4022—Lrg. lt. rm.; nicely furn. prvt. home; suit. 1-2 men. Kil. 2846.

TO RENT—ROOMS—WEST.

AUSTIN—3 lovely sleeping rms.; pri. home. Good trans. Mar. coup. pref. Col. 2950.

GLADYS, 4730—Pleasant room; suitable 1-2; kitchen privil.; all trans. Austin 4582.

HAMLIN, S., 352—Lge., pleas. rm.; suit. 1-2; all transp.; priv. fam. Schanze. Sac. 0381.

HOMAN, S., 323—Nicely furn., large front rm. for gentleman; $4.50. Good trans.

KEDZIE, S., 26, 1st—Lrg. frt. rm.; suit. 2; kitch. priv.; Frig.; bus. L, surf. Ked. 3191.

MADISON, W., 3317—Nr. park; nice, furn. rs.; insp. mat.; h. w.; $3.50 up. Van B. 8627.

WARREN-BLVD., 3245—Large front rm., 1st apt., for 1 or 2; excellent transportation.

WASHINGTON-BLVD., 4821, 2d—Mod., cln. rm.; priv. fam.; shwr.-bath; all tr.; man.

Test Your Facts Answers

Here are the corect answers to today's "Test Your Facts" questions:

1. [a] Hippopotamus.
2. [a] Button Gwinnett.
3. [a] Benjamin Franklin.
4. [c] Eighteenth century.

TO RENT—ROOMS—WEST.

Hotel Rooms.

$5.50 WEEKLY $5.50

Large, airy, outside rms.; new carpet; newly dec.; beau. furn.; priv. baths, showers. COOLIDGE HOTEL, 2950 W. JACKSON.

TO RENT—ROOMS—SUBURBAN.

OAK PARK—Double and single rm.; near transp.; modern house. Village 3796.

TO RENT—HOUSEKEEPING ROOMS.

South Side.

BLACKSTONE, 6232—1-2 rm. nicely furn. apt.; refrig; W. bed; all transp.; $5 up.

BLACKSTONE, 5468, 1st—2 lg. rms.; real kitch.; refrig.; porch; reas.; I. C., surface.

BLACKSTONE, 6619—1 and 2 lg. lt. rms.; newly dec.; $5 to $7. Best transp.

BLACKSTONE, 5509—2-3 rm. apts.; refrig.; all trans.; $3.50 up wk.; also slpg. rms.

BLACKSTONE, 6542 — 1-2 rm. kitchenette; near park, beach; I. C., best transp.; $3 up.

DORCHESTER, 6227-6452—1-2-3 rm. kitnt. apts.; shower refrig.; perfect transp.

DORCHESTER, 5218—Attr. 1 rm front kit.; well furn., clean, quiet bldg.; slpg. room.

DREXEL, 4458, 3d—1-2 rm. kit.; Frig.; adj. bath; porch; $6. Slpg. rm., $5. Mueller.

DREXEL, 6547—3 rms.; elec., gas, refrig.; newly decorated. After 5 p. m. Adults.

DREXEL-BLVD., 5000—1 rm. kit., ref.; also slpg. rm., $4 up. Inq. Carlton Hotel.

ELLIS, 4463—2 rm. kit. apts.; Frigid., cross-ventilation; I. C., bus, L, surf. Dre. 5022.

ELLIS-46TH-ST.—2 rms.; pri. porch; Frig.; linens; $7.50; I. C., surf., L, bus. Dre. 1648.

ELLIS, 4545—Beau. lg. frt. kit.; Frig.; cln., quiet home; gar.; adults; I. C., bus, surf.

ELLIS, 6143—1 rm., $4.50; 2 rms., $5.50; also 2 rm. basement apt.; homelike; adults.

ELLIS, 6334—1-2½ rm. kitnt. apts. Well furn. Newly dec. Refrig. Excel. transp.

INGLESIDE, 6351-53—Modern 2 room kit.; elec. refg.; also sleeping rms.; A1 transp.

INGLESIDE, 6026—$3 to $5.50; 1 rm. kits. Attr. 2 rm. suites, $7 to $10. Bsmt. apt.

KENWOOD, S., 4726—Large, light 2 rm. kit. Elec. refrig.; $8; near lake, I. C., surface.

KIMBARK, 6526—1 AND 2 RM. KITNTS. Frig.; well furn.; also slpg. rm.; I. C., surf.

LAFAYETTE, S., 6758—1 and 2 rm. apts.; free light, gas, elec., ref.; nly. dec.; nr. R. I.

LAKE PARK, 4536—1-1½ rooms; kit, Private bath. Gd. trans.

MARYLAND, 5625—3 rm. apts.; just remod., newly furn. and dec.; 1 firepl.; back porch; priv. ent.; $11 up; gd. trans. Also 1 slpg. rm.

STONY ISLAND-AV., 6254—2 and 3 rms., frt. apt., innerspr. matt., refrig.; all tran., pk.

UNIVERSITY, 4430, BETW. GREENWOOD and Lake Park—Large frt. rm., newly dec.; Pullman kitchen; enclosed wall bed. I. C.

WOODLAWN, 6547—Attr. 1-2 rm. kits.; priv. pch. Frig., gas, lgt.; adults; I. C., surf., L.

WOODLAWN, 4535—Attr. 1 rm. pullman kit. Nice. furn.; refrig. $6. Attr. slpg. rm., $3.

YALE, 6449 S.—1-2-3 rms., well furnished, light; refr. $4.50-$11. L, surf., R. I.

YALE, 6319—Cln. 1 rm. apt.; run. wtr.; sgl., $4.50-$5.50; dbl., $6; R. I., surf., L, ½ bl.

47TH-PL., E., 1355—1-1½ rm. kit.; refrig., mod. furn.; b. priv., slpg. rm., $4. All tran.

65TH-PL., 1449 E.—Bright, 1 rm., $5; 2 rm. kit.; real kitchen, $6; I. C., bus, L, surface.

60TH-ST., W., 315—[Princeton], 1 or 2 rms. Furn. or hskp.; $4-$6 wk.; auto yd.; nr. L.

62D-ST., W., 1516—1½ rms.; gas, elec., frig. included. Also sleeping rm. Good trans.

62D, E., 1306—1-2 rms.; compl. furn.; elec. refrig. Good transp.; $3.50-$7. But. 9858.

77TH-PL., 2827 E.—1 room; Frigid.; good transp. Reasonable. Regent 2517.

Southwest Side.

MARSHFIELD, S., 6333—Nr. defense plants; lge. rm., for 1 or 2; gd. transp. Rep. 8609.

North Side.

AGATITE, 945—3 room front apt.; clean, very light; all transportation; adults.

BARRY, 612 [3100 N.], nr. Broadway, lake—2 r. apt.; real kit.; 2 r. bedrm.; kitnt.; adult.

BEACON, 4700—2 rms., refrig, $9; 1 rm., refrig., $5.50-$6; 1 rm., $4; A-1 loc. nr. tr.

BELDEN, 345 [2300 N.]—At Lin. Pk.; 1½ r. kit.; Frig.; priv. tub; new. dec.; $8.50 up.

BELLE PLAINE, 911 [4100 N.]—Lg. front kitnt. for 2; frig.; reas.; also sgl. kit. $4.

BROADWAY, 4040—2 rs., $6; parlor, kitch., $5; sleeping rooms, $3; all transportation.

BROADWAY, 5146—Lt., cl., 2 rm. apts.; refr. All tr. free pkg. Also slpg. rms., $3.50 up.

BUCKINGHAM, 622 [3300 N.]—1-2 r. apts.; Frig.; priv. bath; single kitnts.; slpg. rms.

BUENA, 755—Cor. Clarendon, 53 bus; beau. 1½ rm. conn. bth., Frig.; $8; kitnts. $5 up.

BURLING, N., 2525—Living rm., bedrm., adj. kitchen; well furn., twin beds; reasonable.

CAMBRIDGE, N., 2827, nr. Diversey-Lin. Pk. —1-2 rms.; refrig.; also slpg. rms. Clean.

CHESTNUT, 62 E.—Newly furn. and dec. 1, 2 rooms; serv.; walking distance loop.

CLARENDON-AV., 4014—2 rm. front apt.; Frigidaire; $8.50. Sgl. rms., $3.50. Adults.

CLARENDON, N., 4004—Mod. 1 rm. kitnt. apts.; ref.; cln.; suit nite wkr.; $5.50-$8.50.

CLARK, N., 2330—Modern 1 rm. kitnt.; frig.; blk. park, beach; 18 min. loop; $5.50-$8.50.

CLARK-ST., N., 1349—Housekeeping and sleeping rooms; reasonable.

CULLOM, 925—[4300 North, E. of Broadway]—1-2 rm. kit. apt., cln., quiet, nr. bch.

CUYLER, 933 [4030 N.]—2½ rm. kit.; $9. 2 rm. basm., $7, 1 rm. kit., $5.50. All refr.

ELAINE-PL., 3435 N.—Beau. lg. 2 rm. frig., $8.50; 1 rm. lt. hskpg.; $4.50; all transp.

GRACE, 719—Beau. furn. 1 rm. kitnts.; $5 up; frig. Also slpg. rms. Free parking.

HAMPDEN-CT., 2741 [525 West]—1-2 rm. apts.; refrig.; private porch; $6.50-$10.

HAZEL, 4321 N.—1 room kitchenette, front, newly decorated; refrigeration; adults.

KENMORE, 4618—KENMORE APT. HOTEL. 1 room kitchenettes, $5 to $9 week. 2 room apts., bedroom, bath, $10-$12 week.

KENMORE, 4027—1 rm. front kitnt., Frig.; 1 or 2 adults; $5.50; all transportation.

KENMORE, 4011—Desirable 2 room apt.; refrig.; near shower; all transp.; adults.

KENMORE, 5120, and 4153 Kenmore—Clean 1-2 rm. kit. apts.; well furn.; Frig.; $4 up.

LAKE SHORE-DR., 1138—Unfurnished large room with kitchenette, overlooking lake. $45 month. Utilities furnished.

LAWRENCE, 829—1 rm. kitnts., $4.50 up. Also sleeping rooms, run. water, $3.50.

LELAND, 820—Clean, quiet, reputable, sunny, frt. for 1-2. Rfgs. $6. Slpg. r., $3.

MAGNOLIA, 4441—Cozy 1-2-3 rms.; nicely furn., dec.; elec. refrig.; all trans.; $5 up.

MAGNOLIA, 4845—1 and 2 r.; nicely furn. and dec.; elec. refrig.; all trans.; reas.

NEWPORT, 938—1 and 2 rm. kitnets.; also slpg. rm.; comf., hmlk.; run. wat.; adults.

OAK, E., 67—1 and 2 room hskpg. apts.; refrigeration; clean; near lake and loop.

OAK, 113 E.—2 rms.; refrig.; porch; suit 2 or 3; nr. lp., beach. Utilities incl. $45.

OAKDALE, 814 [2900 N.]—2 rm. apt.; well furn.; frig.; quiet; adults; bus, L, surface.

PINE GROVE, 3827—Large 3 rm. apt.; well furn.; $12 wk.; gd. trans.; adults; no dogs.

RACINE, 4532—Cozy 1 and 2 rms.; nicely furn., dec.; elec. refrig.; all trans.; reas.

RACINE, 4517 N.—1 rm. kitnt., $4 a week; single, double slpg. rms., $3.25 and $4 wk.

ROSCOE-ST., 717—Well furn. 1-2½-3 rm. apts., with pch.; slpg. rms.; adults; $4 up.

SHEFFIELD, 3535—Beautiful 2 rm. apt.; refrig.; clean, quiet; adults; best trans.

SHEFFIELD, 3788—3 rm. apt.; bedrm., kitch., priv. porch; $12 wk. suit. 2 adults.

SHERIDAN-rd., 5104—1-2 and 3 rm. apts.; newly dec., close to park and lake; reas.

SHERIDAN, 4725—Nicely furn. 1 rm. kit., 2 rm., pri. bath; refrig.; md. serv.; reas.

SHERIDAN-RD., 4804—1, 2½, 3 rm. apts.; newly dec., nicely furn., all trsp. $4.75 up.

STATE, N., 870—Large, clean, newly decor. 1 and 2 rm. kitnts.; refrig.; $4-$6.50 wk.

WILSON, 908—The Northern—Lge. 1-2 rm. kitnts.; refr.; hskp. rm., $5; slp. r., $3 up.

WINDSOR, 925 [4500 N.]—1 r. kitnt.; Frig.; innerspring; clean, quiet; nr. beach; $4 up.

WINDSOR, 911—3 rms., real kitchen, nicely furn., adj. bath, private porch. $12.

WINTHROP, 5434—3 rm. apt., 1st; refrig.; 1 rm. kitnt., refrig.; nr. bus, L, surf., bch.

WINTHROP, 4860—Newly dec. apts.; refrig.; exc. trans.; 2 rms., $7 up; 1 rm., $4 to $6.

1-2-3 RM. apts.—$4 up; newly dec. La Salle Mansions, 1039 N. La Salle. Div. 10032.

1½ ROOM apt.—Bath adj.; exc. loc.; near lake and park; all trans. 931 W. Foster.

Northwest Side.

CAMPBELL-AV., N., 2064—Large, front hsekpg. rm.; running water; all transportation.

LEMOYNE, 3246—Nr. Humboldt pk.; attr. 1-2-3 rm. apts.; Frigd.; surf., L, bus; adults.

West Side.

KOSTNER, 7245—1-2 rm. compl. furn. kit.; clean, light; hot water; all transportation.

WASHINGTON, 2673—1-2-3 rms.; clean; elec. refrig.; adj. bath; bus, L, surface.

WASHINGTON, 1303—7 min. loop; $3.50 up; 1-2 r. kit.; r. w.; new. dec.; slpg. r.; $2.25.

WEST END, 3846—4 rm. apt.; newly dec.; Frig.; everything furn.; adults; $14 wk.

Suburban.

34TH-ST., 6937—Berwyn. Large, light rooms. Best location; trans., elec. refrg., hot water.

WANTED—TO RENT—ROOMS.

MOD., fur. rm.—Reas.; gent.; no other rmrs. So.-S. W. dist. Address B 312, Tribune.

BOARD AND LODGING.

South Side.

WOODLAWN, 5134—Large, lgt., pleasant rm. for 1-2; nr. I. C., bus, surf., and U. of C.

LARGE rm. for 1-2—Nr. Jackson Pk.; home cooking; I. C., "L" surface. Plaza 2310.

North Side.

DEARBORN, 1236—Attr. studio rm.; priv. bath; bus. girls; exc. mls.; nr. lake; walk lp.

JANSSEN, 3652—Lg. front rm.; own entr.; priv. fam.; exc. meals; all trans. Gra. 9782.

SHERIDAN, 5643—Dbl., sgl rms.; priv. bch.; on lake; exc. mls.; rea.; all tr. Sun. 9319.

STATE, N., 1515—NEW GIRLS' CLUB. Lg. rms.; pri. bas., shrs.; very reas. Del. 7364.

BEAU. home—Nr. lp., pk.; lge. frt. rm.; pri. bth.; also sgl. or dbl. rm.; ex. mls. Del. 0330.

HOME of refinement—With exc. meals; small group bus. girls; nr. lake, loop. Del. 6746.

Northwest Side.

IRVING PK.-BL., 4434—Airy rm. for 1-2; home privl.; beau. lg. yard; N. W. bus, surf.

Convalescent Homes.

PRACTICAL nurse—Will board elderly people in own home. Good food and care. $40 month and up. EDGEWATER 3112.

Children.

HAPPY home—Child 3-6 yrs., $7. Rm. mother free. Hours in park daily. Lin. 3053.

PLEASANT home—Exc. meals; parent with child.; nr. transp.; large yard. Edg. 2696.

Country.

LEOTA CAMP FOR GIRLS—Horses, Swimming. All activities. 4-18 yrs. Conveniently located. Call Mrs. Landon. Mon. 1838.

WILL board boys during summer vacation on farm near Chicago. Barrington 158M2.

APARTMENTS AND ROOMS TO SHARE.

LADY employed—Will share 4 room apt. with same; [4900 N.] Uptown district; references exchgd. Call 9 a.m.-4 p.m. Sun. 1945.

RECENT widower will share 5 rm. furn. bung., mid. aged cpl.; rent $25; share other expenses; 2 blks. I. C.-95th. Reg. 7050.

ROOM RENTAL SERVICE, STA. 9446. ROOMS, APTS. TO SHR. RM., BD., CPLS.

BUSINESS girl will share 3½ rm. apt. with same or rent room. Lincoln 4216.

WOMAN will share with same 3 rm. apt. in Austin nr. L; $5 wk. Merrimac 5201.

1-2 MEN sh. de luxe apt. with same; grand piano; exc. meals; best trans. Sun. 2185.

BUS. Woman—To share with same; 3 rm. apt.; twin beds. S. Sh. I. C. sta. Reg. 0723.

BUS. Girl—To share apt. with same; or empl. couple. Ref. exch. Call after 5. Alb. 6018.

WOMAN share cool apt., couple or same; at lake; exc. trans.; A. M. or eves. Bit. 6470.

GIRL will sh. 4 rm. apt. with refined bus. girl; N. Side; nr. lake; exc. trans. Ard. 5507.

HOTELS AND APARTMENT HOTELS.

LYNCH PLAZA HOTEL

5530 WINTHROP

STOP here for exclusive north side living. LOOK for our beautifully furnished rooms in pastel colors. LISTEN to recommendations from our friends and residents. The LYNCH PLAZA is privately owned and located near all transportation and Lake Michigan. 24 hour switchboard. Complete hotel service. Restricted clientele.

$1.50-$3 Daily $6-$10 Wkly.

LON. 3900.

LOOK HERE!

Two room apartment that will accommodate three people comfortably. Rentals from $70. Our bedroom apts. are equally desirable, from $110. WHITEHALL 4318.

1117 North Dearborn

DEARBORN PLAZA

KITCHENETTE APTS., $14.00 WEEK UP. SPECIAL MONTHLY RATES. Rooms, $10 per week; daily, $2.50 up. Walking distance to the loop. 1032 N. DEARBORN-ST. WHI. 6464.

$5.00— WEEKLY —$5.00

1-2 RM. APTS., $7-$10. Walking distance to Loop. RALEIGH HOTEL 648 N. DEARBORN. SUP. 5885.

LINCOLN PARK ARMS

SUN BATHING ON ROOF GARDEN. 2738 PINE GROVE-AV. LIN. 1400. 1 TO 3 ROOM FURN. APTS. COMPLETE HOTEL SERVICE. RATE $50 UP.

WELLINGTON ARMS

2970 SHERIDAN-RD. 1 to 5 room apts., furnished and unfurnished $42.50 up. Bittersweet 4600.

THE CREST HOTEL

2½ room front apt.; newly decorated; 1 block to park and golf course; 2 blks. to I. C. trans.; 24 hour hotel service; $70. 6724 STONY ISLAND-AV.

200 COMFORTABLE Rms. $7 for Priv. Bath.

THE SARATOGA HOTEL

25 S. Dearborn. "IN THE LOOP."

4943 KENMORE. LONGBEACH 4234. NORTHMERE HOTEL. All outside rms. Bath or shwr. $1.25 day. $6 wk. up. Argyle-L, 51 bus, Bdwy. st. car.

WACKER HOTEL—New fireproof bldg.; outside rms.; priv. bath, $8 week up. An A.A.A. hotel. 111 W. Huron-st., cor. Clark.

CHOICE accommodations and appointments at the MARYLAND Hotel, 900 Rush-street.

PLAZA HOTEL—CLARK AND NORTH-AV. Hotel rooms and suites available.

OAKWELL HOTEL, 1011 N. Wells—Save carfare; 10 min. walk lp. $4.50 wk. $1.25 da.

"THE POINSETTIA" for Better Living. Complete service; trans. 5528 Hyde Park.

DEWEY APARTMENTS—In the Edgewater Beach hotel. Telephone Longbeach 6000.

CHELSEA HOTEL, 920 WILSON-AV.—Rooms as low as $6 a week; $1.50 daily.

BREVOORT HOTEL—Madison, E. of La Salle. Rms. from $1.75 daily. Wkly. rates.

WACKER hotel—Clark and Huron; 300 rms. Pri. baths; fr. $1.75 daily. A. A. A. Hotel.

COOL rms.; gd. tr.; $1.50-$2.50 day, $6 up wk. Three Links Hotel, 4740 N. Western.

THE BRYN MAWR. 5550 Kenmore. Longbeach 9160.

TO RENT—HOUSES.

South Side.

6 RM. bung.—Nr. Brainerd sta., R. I.; h. w. ht.; act fast. Call Vincennes 0090.

North Side.

FOR rent or sale—5430 Lakewood-av.; beautiful residence; desirable loc.; available Oct 1. Inquire owner. Armitage 4274.

West Side.

6 ROOM brick bungalow—Enclosed porch, nr. school. $75 mo. Ph. Merrimac 4041.

Suburban—North.

WINNETKA, 394 Chestnut-st.—7 rm. resid., 2 baths, att. gar., h. w. oil ht. Conv. to tr. Available now. L. A. Geiss, Har. 5377.

UNFURNISHED and furnished—Now or later. $90 up. McGUIRE & ORR, Winnetka 703.

OPEN Sat., Sun., 511 Ash-st., Winnetka. 5 bedrms., 3 b., pchs. $125. Winn. 3450.

Suburban—Northwest.

IMMED. posses.—5 rm. home. Devonshire-rd., Tower Lakes, Barrington. Caretaker at entr. For inf., Mon. 7460, ext. 336.

Suburban—West.

BEAUTIFUL Hinsdale—27 min. to loop; or will sell. Lovely modernized old house, 5 bedrms., 2 baths, shower, toilet, lav., 1st flr.; basement toilet; just redec. Beaut. trees; close to schools, station. Harrison 0733 weekdays. Hinsdale 1285 Sunday.

4 BEDRM., brk., gar.—5 blks. Lake-st. L and Northw. R. R., Oak Park. Avail. now. $80. Cook & Skillin, 1043 South-blvd. Euc. 9800.

TO RENT—FURNISHED HOUSES.

AT ONCE—Husband in army; remod. hm., carpeting, gas ht., gar.; $100; beau. furn., $115; nr. I. C. 4537 Greenwood. Dre. 2878.

WANTED—TO RENT—HOUSES.

WANTED to rent—Evanston house, 8-9 rms., unfurnished; preferably on lake, by naval officer attached Great Lakes. No cancellation clause, no small children. Address S J 300, Tribune.

YOUNG cpl. with small child—Want 5-6 rm. hse. with option to buy or heated apt.; yard.; immed. poss. Van. 9157.

DEFENSE worker wants 5 rms.; pref. house, bung. or 2 flat.; N. or N. W., Chicago or sub.; about $50. Will consid. buy'g. Ard. 6817.

5 OR 6 rm. house or bungalow—Pref. N. W. or Portage Park. Mulberry 3961.

5 OR 6 rm. hse. or bung.—$45 to $55; N. W. or N. W. sub.; pref. opt. to buy. Pal. 1628.

5 OR 6 room house or flat—October 1st. Preferably S. or S. W. Triangle 8058.

5 RM. house—Garage; [family of 5]; South Side; Oct. 1. Reas. Midway 10382.

5 RM. mod. apt. or house—5600 N., 2400 W.; quiet couple; best refs. Hollycourt 8585.

TO RENT—RESORT PROPERTIES.

Illinois.

5 RM. furn. home on Pistakee Lake—All mod. convs.; 5 blocks to depot. Inq. Helen's Food Shop, Route 12-Eagle Point-rd.

LAKE front cottage—On Pistakee lake; light and water; $20 week. Longbeach 1848.

FURN. cottages—Gas, lt., water; sandy beach; 35 mi. Ph. Sower's, 3081. Wauconda, Ill.

DRUCE Lake—Furn. 7 rms.; h.-c. wa. Boats. All conv. Beau. grnds. Levit. State 3970.

Michigan.

2 SUMMER cotts.—One 2 rm. and one 4 rm. Comp. furn. All conv., elec., water. $12 and $17 wk. Also lgt., airy guest rms. A. Anderson, Box 13, Lake Shr.-dr., St. Joseph, Mich.

LAKE MICH., Whitehall—Mod. cottages; run. wat., elec. $16-$20 wk. Palisade 0800.

LAKESIDE, Mich., new 4 rm. cottage—On Lake Michigan; no child. So. Shore 4162.

TO RENT—RESORT PROPERTIES.

Michigan.

LAKE Front cottages—$12 and $15 per wk. Willow Beach, Gravel Lake. R. R. No. 1, Lawton, Mich.

Wisconsin.

IF you need rest, relax, visit Pine Ridge Lodge on beaut. Round Lake, nr. Minocqua, Wis.; good beds, home cooked meals; refs. exch.; rates reas.; restr. Ard. 3741.

MODERN guest cottage—Private estate; Garrett Bay, Door County, Wis. Gilbert J. Davelaar, Ellison Bay, Wis.

LAKE GENEVA—Fontana; 6 rm. cottage; gas, elec.; week or month. Nevada 1410.

POWERS Lake—3-6 rm. comp. furn. cott. Scr. pch., boat, elec. ref. Reas. Vin. 1694.

NO. Woods cabins—Attrac. furn.; avail. Aug. 8 and 15th. Good fishing. Lin. 6546.

WANTED—AT SUMMER RESORTS.

WANT mod. cottage—Last wk. in Aug. and 1st wk. Sept.; 125 mi. Chgo. Sandy beach. REGENT 1670.

TO RENT—APARTMENTS—GENERAL.

BETTER APTS.—CHOICE LOCATIONS. Modern buildings. Central 3338.

TO RENT—APARTMENTS—SOUTH.

1, 2, 3, 3½ Rooms.

1½-2½ NEW apts.—Free refrig.; gas; $35-$45; bus at door; 2 blks. "L." 4338 Drexel.

2 RM. apt.—Private bath; free gas and electricity; $30. Adults. Stewart 7115.

ATTIC flat—$20 mo.; stove ht.; free gas and elec. 1469 E. 69th-st. Plaza 0541.

6734 CHAPPEL—1¼ rms.; mod.; gd. trans.; nr. park; $32.50 and $35. Saginaw 5670.

3½ ROOMS—Modern. All trans. Newly dec. $40 on sublease. Fairfax 2551.

2 LGE., lt. frt. rms. with kitchnt., $40, incl. gas, electric; near good trans. 4514 Ellis.

5100 HYDE Pk.-blvd.—3 rms., $60; elevator; dec.; im. pos. Ofc. 1621 Hyde Pk. H. P. 4878.

4, 5, 6, 7 Rooms and Larger.

SOUTH SHORE VILLA

69TH AND SOUTH SHORE-DR. Very desirable large apts., overlooking South Shore Country Club and lake. 6 ROOMS, 3 BATHS, $120-$150. 7 ROOMS, 3 BATHS, $150-$160.

7000 South Shore-drive

6 AND 8 ROOM APTS. Overlooking South Shore Country club and the lake in South Side's finest residential district. Manager on premises.

6 ROOMS DE LUXE

2 full baths; shwr. stall; brkfst. nook; tile kitchen; solarium; Craftex walls; garage; 2d and 3d fl. 7735 Essex. Reg. 1487.

DE LUXE APTS. NEAR I. C. 6922 Jeffery—6 rms., 3 baths; elevator; nite watchman. 7015 Paxton, 2d—5 rms., 2 baths; restricted. PLAZA 2100.

5 RMS., 2 BATHS, $70. Canvas walls, glassed-in heated, sleeping porch; brkfst. nook, new stove. Just decorated. 8016 Phillips. Vin. 7070.

SPACIOUS 4 rm. apt.—So Shore, nr. I. C. $55. 3d fl. New tub, shwr., sink, linoleum, and refrig. Restricted. Hyd. 2525.

AVAILABLE immed.—6 rms., 2 baths, gar.; blk. from lake. Excellent trans. Reasonable. 7358 South Shore-dr. Sag. 0657.

SUBLET 6 room apartment—2 baths, liberal concession. Excellent location, available at once. Call Beverly 3208.

6926 JEFFERY-BLVD. De luxe 6 large rooms; 2 baths, shower stall; garage; near I. C. Dorchester 7899.

8153 LANGLEY-AV.—2nd apt.; 6 rms., 2 tile baths; now or Oct. 1. Stew. 8314.

VERY des. 7 rms.—All outsd.; 2 ba.; free ref.; exc. mgmt.; avail. soon; drafted. Ken. 1939.

YATES, 7343—Large 6 rms., canvas walls, shower, glzd. pch.; I. C., surf. Reg. 3522.

6759 OGLESBY—5 rms.; 2 baths; 2d floor; corner; lge. living room. See janitor.

1747 W. GARFIELD-BL., 2d—7 light rms.; gas range; refrig.; hot wtr. ht. $60 mo.

4 LGE., lgt. rms.—Stove ht.; white. 4929 Cottage Grove. See Doherty, 2d fl.

5 RMS.—Elec. refriger., gas stove, h. w. ht.; $40; immed. 6433 Minerva. Dor. 7734.

5 RMS.—Stm. ht.; refrig.; stove; newly decorated; $50 mo. 10816 Avenue L.

4463 WOODLAWN, 2d—5 rs.; mod.; nr. lake; G. E. refg.; t.t. stv.; I. C., surf., L; reas., $50.

5 LARGE outside rms. and sun porch; gar. included. 7411 Crandon, 2d apt.

5 ROOMS, steam heat ... $37.50 5451 Lake Park. I. C. trans.

1637 E. 85TH-ST., 2d—Desirbl. 6 rms., avail. Sept. 1., $65 mo., incl. gar. Reg. 3643.

$18 A MONTH—4 rooms; stove heat. Miller, 1400 E. 72d-place. Plaza 0541.

4 RMS.—Hyde Pk. and 55th. Immed. possess. Near park, lake, I. C. Hyde Park 6171.

5 RMS.—Slpg. porch; tile bath; refrig.; ready now; $67.50. Ramsdell, 9336 S. Laflin.

4 RMS.—Stove heat, 7934 Parnell-av. McClun, 217 W. 63d-st. Went. 1844.

TO RENT—APARTMENTS—SOUTHWEST.

4, 5, 6, 7 Rooms and Larger.

5 ROOMS—Steam heat, hot water, inlaid linoleum, completely decorated; no stove or refg.; $48. 3406 S. Hamilton. Vic. 4965.

6 ROOM—Steam heat; immediate possession. Good transportation. 6522 S. FRANCISCO.

TO RENT—APARTMENTS—NORTH.

General List.

2000 Lincoln Park West

OPPOSITE LINCOLN PARK. 1½-2-3-4-5 ROOMS FROM $55. 16 sty. mod. bldg.; 24 hr. elev. serv. Drmn. PETER F. REYNOLDS CO. LIN. 3633.

BEFORE you sign a new lease—See the new 1¼-4 rm. apts. at 3314 Lake Shore-drive. Electric kitchens. Immediate possession.

WELLINGTON ARMS, 2970 SHERIDAN-RD. 1 to 5 rm. kitchenettes; furnished or unfurnished; starting at $42.50. BIT. 4600.

SELECTION of all near north elevator bldgs. Personalized service. Ralph H. Jackson & Co., 77 W. Washington-st. State 8655.

1214 JARVIS-AV., at Lake—Beau. 2½-4-5 rm. apts.; priv. bch.; restrict. Rog. P. 4825.

1, 2, 3, 3½ Rooms.

1000 LOYOLA

ON THE LAKE. PRIVATE BEACH. Carpeted flrs., gas, window washing incl. 2½ rms., facing lake. $60-$65. 3½ rms.; facing lake, inador. $72.50-$90.

1400 LAKE SHORE-DRIVE

WITHIN WALKING DISTANCE OF LOOP. Lake exposure; liv. rm., bedrm., new kit. util. inc. in rent; $92.50. Agt., Whi. 4180.

DAKIN ARMS APTS.

2 rm. kitnt. apts.; beau. large outside rms.; free gas and refr.; $35; August 1 renting. Janitor on premises. 1050 Dakin.

660 N. DEARBORN

1 and 1¼ room kitchenette apts. Free refrig., light and gas. New building.

DUPLEX STUDIO APT. Unique atmosphere, fireplace, marble bath and kitchen, cypress walls, $60. 154 Schiller. PH. MOH. 4741.

SUBLEASE—3½ rm. unfurnished, 3d floor apt., excellent trans., 1½ blks. from lake, new stove, free gas, will decorate. Immediate occupancy. Edgewater 2679.

NR. NORTH lge. mod. studio apt.—Carpeted; Ven. blinds, awnings, tile bath, Pullman kit.; free util., parking. 130 W. North-av.

613 ARLINGTON-PL., 1st—Lincoln Park district; modern bldg.; 3½ rm. apt., $47.50, including refrigeration. Lincoln 2282.

MODERN 3½ rm. apt., 1st fl.—Refrigerator, stove; sublease for immediate possession. See janitor, 1912 Winnemac.

AVAILABLE Sept. 1—2 rm., 3d fl.; restricted. No dogs; prac. new stove and refrig. Excel. trans. Smith, 7730 N. Ashland. Bri. 5229.

VACANT NOW—Ready for occupancy. Strtly. md. 3½ rms., $45. 6439 N. Hamilton. 2 APTS. FOR OCT. 1ST.

3½ LIGHT rms.—Nr. Howard; white woodwk. Aug. 15. $45. Rogers Park 6446.

SUBLET—3½ room apt. and sell furniture. Phone Lak. 3192.

SUB.—3 rm. apt.; will sell comp. furn. Rent $85. Call Sun. or eves. Delaware 5773.

2½—FREE refr., gas, ph.; $41.50; blk. bus; 3 blks. Wilson L. 4501 Malden. Edg. 8409.

1011 RUSH-ST.—3 rm. kitchenette; modern; new. decor. See from 1-5 p. m. Moh. 0363.

2 OR 3½ rm. flat—Steam heat, bath, shower. Rent or sublease. 5852 Higgins-av.

143 BURTON-PL.—Studio very smart; lge. liv. rm., bedrm., wd. bg. firepl. Parka firs.

3 ROOM apartment—Gas, light, refrigeration; $42.50. 4122 N. Ashland.

3½ ROOM modern apt.—Free refrig.; good tran.; Adlts.; reas. Office, 5056 N. Winchester.

SUBLEASE—Kit. apt. 1315; south view; avail. Aug. 15. Inq. at desk, 1100 N. La Salle.

4, 5, 6, 7 Rooms and Larger.

TOWN AND GARDEN APARTMENTS. 411 Blackhawk-st. Mohawk 2711.

SUBLET—4 lrg. rm. apt., 3d floor. Oct. 1st lease. 6154 N. Talman. Briargate 2297.

820 MONTROSE—4 rms., $40; modern, refg., t. t. stove. Wellington 7976.

4½ RMS.—Modern, reas. rent; elec. refrig. 2104 Wilson, Seeley 9755.

SUBL.—Mod. 4 rm. lakeview apt. Aug. 15 occup. $75. 5060 Marine-dr. Lon. 4936.

SUBL.—Beau. 5 rm. flat; $65. Devon-Western sect. Restr. 6705 N. Washtenaw. She. 7917.

3163 PINE GROVE—Attr. 5 rm. apt.; nr. park, lake; 15 min. loop; $65. Lak. 0330.

3826 KENMORE—5-6 rms.; mod.; all trans.; stove. Adults. Open 2-7. Edg. 9427 morns.

5 LGE. lt. rms.—Slpg. pch.; prac. new bldg. $70. Nr. lake. 1416 Hollywood. Edg. 5513.

2252 BURLING—5 rms.; encl. slp. pch.; mod.; exc. trans.; Sept. 1; $55. Agt. on prem.

411 BRIAR-PLACE—7 rooms, 3 baths, sun porch, fireplace; $125. Central 5050.

RAVENSWOOD—5 rms.; heated slpg. porch; white wdwk.; 2d fl. Ravenswood 7045.

Horse Sense Answers

1. 10 quarts. 2. Tincture of iodine.
3. Triangle, for the others are solids.
4. One man is enough.
5. Howe, for he invented the sewing machine.
6. [a] Smallest planet—Mercury [y]. [b] Largest—Jupiter [v]. [c] Most distant—Pluto [z]. [d] Ringed planet—Saturn [w]. [e] Twin of Earth—Venus [x].

TO RENT—APARTMENTS—NORTH.

4, 5, 6, 7 Rooms and Larger.

5 ROOMS, 2 BATHS

710 Gordon-terrace; beautiful, modern, and compact; no long halls; quiet residential street, just off new drive and park; perfect light and view; L, bus, and surface lines; 15 minutes to loop; $80-$90. WEL. 3460.

MARINE DRIVE APTS.

New 4-5 rm. apts.; park; lake view; electric kitchens with breakfast nook. Tile baths, Venetian blinds, sun deck, 12 safety elevators. 5060 Marine-dr. Lon. 5975.

2335 COMMONWEALTH

4, 4½, and 6 rooms; fireproof; elevator bldg.; excellent location and trans.; rents $80 to $120. Agent, Central 5050.

1400 LAKE SHORE-DRIVE

WITHIN WALKING DISTANCE OF LOOP. Lake exposure; liv. rm., bedrm., new kit.; util. inc. in rent; $84.50. Agt., Whi. 4180.

6921 N. SHERIDAN-RD.—Rogers Pk.; 1 blk. lake, beach, harbor for fishing; 6 light airy rms.; 2d fl.; 2 tile baths, shwrs., firepl., 4 clos., butler's pantry, scrn. pch., sun par., refrig.; bus and L serv. to loop. Will dec., restr. Agent on prem. 11 a. m.-4 p. m.

1225 CHASE-4 ROOMS

VERY CHOICE; view of lake and park; excellent transp.; tile bath, inador. 1650 SHERWIN, 5 rms., modern. Rog. 7844.

6 LARGE DE LUXE ROOMS

2 glazed porches; 2½ baths; 9 closets; canv. walls; ideal loc.; nr. lake and trans. 1325 GREENLEAF. SHELDRAKE 6248.

232 E. WALTON-PL.

9 ROOMS, 4 BATHS. HOGAN & FARWELL, INC. WAB. 7300.

603 ADDISON-ST.

7 rms., 3 baths; sunrm.; will decorate. Low rental; $90. Buc. 3299 or janitor.

EDGEWATER BEACH APTS.

sublease for immediate occupancy; unfurn. 4 rm. apt. Longbeach 8500, Apt. 1809.

1536 FARGO—5 beau. lge. rms.; front; Craftex walls; tile bath; new t. t. range; G. E. refrig.; exclus. bldg.; nr. schools, shops, trans.; a real buy. Janitor on premises.

2416 GREENLEAF-AV.—5, 6 rms.; $75, $100; finest residential section, overlooking beau. Indian Boundary park. Lon. 2820.

6 RMS.—2 tile baths; studio living room, breakfast rm.; 3d floor. $97.50, incl. garage. 7453 N. Hoyne. Amb. 1642.

MODERN, attrac. 6 rm. apt.—Back solarium; 2 baths; free gas; garage. Rental $85. 6117-19 N. Hoyne-av. Apply Janitor.

SUBL. 5 lge. rms. and htd. sun pch.—Light and pleasant. 1st fl., 1416 Hollywood. See Kriegbaum, Conc.; rt. $65. Longbeach 1978.

935 WINONA—De luxe 7 rm. apt.; 3 baths; $95. Immediate occupancy. See Janitor. 921 Winona or call Briargate 2234.

2828 N. CAMBRIDGE—6 rms., 2 baths; nr. park, all trans.; reas. Bobzien, Bit. 0122.

4 LGE., light rms.—1522 Fargo, 1st floor; canvas walls, tile wall bath. See janitor.

TO RENT—APARTMENTS—NORTHWEST.

1, 2, 3, 3½ Rooms.

SUBLEASE 3 room basement flat—Heat, electric included, $28. 5481 N. Austin.

4, 5, 6, 7 Rooms and Larger.

MODERN 5 RM.—Nicely decorated; electric refrigeration, stove, beautiful gardens. 2126 N. Merrimac. Mer. 8097.

4 ROOMS, basement—Like new. Large, light rooms, shower; $45. 3902 W. Argyle. Belmont 0001.

5 ROOM Apt.—H. w. ht.; new T. T. stove; $47.50. Call Sun. only, 11:00 a. m. to 4:00 p. m. 4200 Palmer-st., 2d fl. Subl. and ren.

6 RM. flat—Hot water heat; Humboldt Pk. district; price $42. Adults. Hum. 9127.

5 RMS.—2d—Good trans.; wht. wdwk.; stv. ht.; adults. 5221 Foster. AVEnue 4339.

5 LG. rms.—1st u.; Norwd. Pk.; h. w. ht.; yd., gar.; schls., trans. Imm. poss. $70. Key 9834.

ENGLISH basement flat—4 rms. Fine neighborhood. Adults. 4917 N. Avers.

4 RM. Apt.—Stove ht.; oil stove furn. and gas range. 2321 Belmont-av.

1949 HENDERSON-ST.—5 rooms; light and airy; Holland furnace; $30.00.

4943 MONTICELLO—Beau. 6 rm. apt.; slp. pch.; show. Avail. Aug. 1; reas. Key. 5676.

TO RENT—APARTMENTS—WEST.

1, 2, 3, 3½ Rooms.

NEW bldg.—Eng. bsmt.; 1½ rms.; tile bath; shower; elec. refrig.; $27.50. Good trans. Adults. 4114 W. Wilcox. Sac. 0484.

2½ rm. apts.—5601 West End-av. See janitor or call Euclid 9411-W.

4, 5, 6, 7 Rooms and Larger.

CONGRESS, 3143, 3d fl.—7 newly decorated rooms, 4 bedrms. Bus, L and street car transp.; $42.50. Key on premises.

LOVELY 7rms., slp. pch., tile bath, canv. walls, 3d.; exc. trans., across fr. park; $77.50. Av. now or Oct. 1. 348 S. Hamlin.

3845 W. POLK-ST.—6 rooms; steam, stoker; modern; t. t. stove, elec. refrig.; gd. trans.

4 RM. corner apt.—Table top stove, refrig.; 3d floor, all outside rooms. 2053 Cortez.

2117-3017 WASHINGTON—1st apt.; 8-9 lg. lt. mod. rms.; exc. cond.; stm. ht. $65-$85.

TO RENT—APARTMENTS—SUBURBAN.

SOUTHWEST.

General.

GORGEOUS new 2 to 4 room apts.—All-electric kitchens; automatic heat; on wooded grounds of beautiful country estate overlooking Illinois river valley and away from the war hazards of a great city. 74 min. by train to Chicago; good highways; especially fine for retired or semi-retired families. Restricted. WEBSTER 4061. Week days—10 a. m. to 5 p. m. or 8-9 p. m.

NORTH.

Evanston—15 minutes to loop.

AT LAKE—PARK—BEACH. 498 Sheridan-rd., 5 blks. to L station, 1 blk. to bus; high grade, up to date, spacious 4 rs.; picture windows. Mr. Raymond. W. S. HENNESSEY CO. Rogers Park 0458.

NORTHWEST.

Franklin Park—29 minutes to loop.

BEAUTIFUL 5 rms.—2d fl.; in newly deco. home; about mile from Buick and Douglas plants. Shady yard; heat and water includ. Price $57.50. 9519 Schiller-blvd.

Park Ridge—19 minutes to loop.

3 RM. furn. apt.; nr. R. R. sta. and feeder bus. 100 Belle Plaine. Park Ridge 356-J.

WEST.

Austin—14 minutes to loop.

3½ RMS.—Lrg., light, airy; stove, refg.; excel. trans.; avail. Aug. 1st. Estabrook 5423.

Oak Park—14 minutes to loop.

$70—6 large rooms, screened and enclosed porches; 2d; North nr. Fields shop. district. Excellent transp. Village 7794.

MODERN—6 rms., 2 baths, including garage; $90; restricted; adults. Euclid 6240.

TO RENT—FURNISHED APARTMENTS.

(See Also Hotels and Apt. Hotels.)

SOUTH.

KITCHENETTE apts.—1-2-3 rm., all outside, large rms.; elevator; good trans.; rent by week or month. 7910 Cottage Gr., 2d.

6 ROOM apt.—Block from University. Not less than 1 year lease. Good refs. $75. Hyde Park 9716. 5618 Drexel-blvd.

WANT 1 or 2 business or prof. women to sh. attr. 4 rm. apt. with another; I. C., L, all trans.; nr. U. of C. Midway 7348.

KIMBARK, 6618—Sun parlor, bedrm., lg. liv. rm., Pullman kitch.; $12 wk. for couple; I. C., surf.

5328 HARPER-AV., 1st—Mod. 6 rms., 2 baths, sun par. Nr. all trans. Hyd. 0217.

1¼ RM. kit.—Pri. bath; also lt. hskpg. rms.; new. dec.; reas.; gd. tr. 5338 Blackstone.

810 HYDE PARK-BL.—1½ to 4 rms.; newly decorated; elevator bldg.; reas. Ken. 0940.

4334 ELLIS-AV.—Attr. 3 rm. apt.; compl. furn., equip.; I. C. bus, L, surf. Adults only.

2 ROOM apt.—Maid service, shower; near I. C. 1238 E. 46th-street.

1½ RMS.—$35 up; free gas, refrig.; bus at dr.; 2 blks. L. 4338 Drexel. Oak. 4951.

SUBLET to responsible party mod. 3¼ rms. Exc. trans.; $52.50; 82d-Cottage. Sta. 3753.

FOR AUG.—3½ rm. apt.; $52.50; R. I. trans. 10705 S. Hale. For appt. Bev. 4290.

1204 E. 82D-ST.—6 rms., 2d; attrac. furn.; Ven. blinds; 1 blk. I.C.; adults. Reg. 7260.

2 RM.—Gas, electric, refrig.; adults; restricted; possession now. 5304 Dorchester.

TO RENT—FURNISHED APARTMENTS.

SOUTH.

Beautiful Bedroom Apt.

Full hotel service; lowest south side rate. ENGLEWOOD ARMS HOTEL. 824 W. 62D-STREET.

4437 GREENWOOD-AV. 1½ rooms—$40. Gas, light, linens and maid serv. incl.

YALE, 6648 S.—Modern, newly furn. and decorated 2½-3-4 rm. apts., $55-$69. Lease. Suitable for adults. L. service. R. I.

NORTH.

LOYALTON APTS.

4630 BEACON-ST.

2½ room completely furnished apt.; with bedroom; also inador bed.

$42.50 Millsfield Apts. $60.00

3933 CLARENDON-AV., AT BROADWAY Beaut. 1 rm. and bedrm. apts.; excellent hotel service free; fireproof; elevator.

CORONADO APTS.

Choice 2 room kit. apts. Newly decorated. Complete service. 4736 N. Malden.

SUBLET OR SELL—In modern 2 apt. bldg.; 6 rms., 2 baths. Complete with distinctive quality furnishings. Lincoln Park District. PHONE LINCOLN 2115.

DUPLEX STUDIO APT. Unique atmosphere; fireplace, marble bath and kitchen, cypress walls; $65. 154 Schiller. PH. MOH. 4741.

SUBLEASE very modern 2 room apt.—Maid service. Swimming pool, roof deck; 1 block to lake; near all transp.; $75 mo. BRIARGATE 8000, APT. 838.

SUBLEASE—4 rm. furnished apt.; sell furnishings; twin beds, radio, refrig., etc. 1507 Barry-av. [3100 N.]. Bitter. 6406.

SUBLEASE—Very attractive front 3 rm. apt. Maid serv. Roof garden, Rec. rm. Nr. lake. $75-$80. 1521 Sherwin. Sheldrake 1536.

FERNDALE APTS. 549 Aldine [3300 N.]; 1½ rm. dinette, $40 up; daily maid; 24 hr. switchboard.

3 LGE., beaut. furn. rooms, 1st fl.—½ bl. Bryn Mawr L; 2 blks. to lake; comp. hotel serv. Lynch Plaza Hotel, 5530 N. Winthrop.

SUBLEASE—910 Lawrence-av.; 2½ rms.; furn.; 24 hr. switchbd.; nr. lake, transp.; adults; moderate rental. Longbeach 6401.

1358 GREENLEAF—Beautiful 3 room furnished apt.; $60; 1 block L, bus, lake.

1½-2-2½ RMS.—Available immediately. 1745 Touhy. Bri. 7757. Be shown 4-9 p. m.

2 OR 3 rm. apt.—Private bath, also front apt. with pch. Exc. trans. 4620 Magnolia.

6233 WINTHROP—1½ rm. garage apt. for 1; all trans.; 2 blks. lake; $35; garage avail.

ATTRAC. 4 rms.—Compl. furn.; near north side; avail. immed. $65. Mohawk 8559.

839 SUNNYSIDE—1 rm. Pull. $35-$37.50. Elec. refrig., priv. bath; restricted.

3½ ROOMS—4900 north. Good transportation. $65. Phone Edgewater 2861.

2 RM. apts.—Beau. furn.; gd. shop; all tran.; phone, maid serv.; adults. 944 Montrose.

5602 RIDGE—Furnished kit. apt.; private bath; $8 weekly. Smaller apt., $5.

5722 WINTHROP—1½ rm. kitnts.; daily md.; 24 hr. switchbd.; nr. beach, trans.; $40.

BEAUTIFUL BEDROOM APTS. NORTH PARK HOTEL. 1936 N. Clark.

6 RMS.—537 Belmont, 2d fl.; completely furnished; excel. transp. Call 5 to 9 p. m.

SMART apartments for smart people. THE ADMIRAL. 909 FOSTER.

834 FULLERTON—Mod. 1 rm. kit.; priv. bath; Frig.; L exp.; 3 surf. lines; gd. shop.

SUBLEASE attrac. modern 6 rms., 2 bath. 1st. 438 Oakdale-av. Buck. 4751.

643 GRACE-st., 1st—5 rms.; excel. trans. nr. Lincoln park; $70. Lakeview 6480.

SHERIDAN, 3955 — Newly furn. 1 and 3 rm. apts.; refrig.; all trans.; nr. park; refs.

3 ROOMS—Furn.; bedroom and inador; private bath. 4336 Sheridan-road.

4322 KENMORE—1½ rm. well furn. apts. New refrig. All trans. Reas. rates. Adults.

2 ROOM furnished apts.; refrig.; light. 919 W. CUYLER-AV.

SUBLEASE—Exclusive gold coast apt.; 3 rooms; hotel service. Delaware 7771.

5 RMS., compl. furn., $75; linens, dishes; move in. 1640 Juneway-ter. Amb. 3949.

NORTHWEST.

PALMER MANOR APTS. 2936-38 Palmer-st.; 3 room apt.; newly furn. and dec.; elevator; maid service.

2552 MONTROSE-AV. 2 rm. furn. apts.; free gas, elec., refrig.; reasonable rent. home atmos.; good trans.

6 RM. flat—Sleeping porch; simply furnished. Call Avenue 0157 after 6 p. m.

WEST.

36 S. ASHLAND-BLVD.

2 rm. apts.; newly furn., dec.; maid serv.; elev. Very reas. rentals. Good transp.

CHATEAU—1-2-3 rm. furn. kits.; restricted. 330 N. Austin-blvd. Village 8500-Aus. 8510.

647 N. PARKSIDE—Attr., light, clean, well furn. 4 rm. cor. apt. with 2 bdrms.; adults.

WANTED—TO RENT—APARTMENTS.

4, 5 OR 6 rms.—N. W. side or 41st Ward, by empl. widow with girl, 12, adult son. ADDRESS Y 208, TRIBUNE.

5 RM. heated unfurn. apt. or auto. heat. bung.—By reliable couple; Oct. 1 or before; West Side or Suburb. Austin 2279.

4-5 RMS.—West or So. West; $30-$35 rent; adults; avail. Aug. 6. Crawford 3100.

3 RMS. or larger—In exchange do janitor work. Pay low rent. Palisade 6182.

TO RENT—STORES.

South Side.

STORE—Tailor and presser to manage hotel and street shop; nr. 3 hotels; no tailor. 4160 Drexel. Also store, 1134 E. 43d-st.

938 W. 79TH-ST.—17x60. $50. C. H. Dehning Co., 665 W. 63d-st. Wen. 0687.

North Side.

DEEP DOUBLE STORE and basement—Now occupied by A. & P.; suitable for fancy grocery or similar line. Available August 1st. Mr. Hessler. HOGAN & FARWELL, INC. 141 W. Jackson-blvd. Wabash 7300.

1019 RUSH-ST.

Store approx. 16x31 ft., heated; good location between Oak and Bellevue-pl. Mr. Hall. Hogan & Farwell, Inc. Wabash 7300.

STORE, shop, garage, and apt.—2 story; suitable, florist or undertaker; opp. cathedral; owner; Cal. 5626. Long. 5009.

STORE AND 3 RM. FLAT, $30. Mod. Store frt., flat with bath. 2815 Lincoln-av., nr. 6 cars. DIRKS CO. Lak. 1410.

Northwest Side.

STORE—Can be used for any business; can be divided for living qtrs.; desirable location. 1418 N. Western. Arm. 2968.

STORE and rooms—Good for any business. 2659 N. Monticello-av. Palisade 1149.

LG. store—Stm. ht.; suitable for any bus.; Portage Pk. 4526 Milwaukee-av. Mul. 4972.

TO RENT—OFFICES AND SHOPS.

Central.

32 N. STATE, S. W. cor. Washington—Fireproof bldg.; one floor; also attractive offices; north light; night service; center Loop; single room furnished, $20; with reception room, $35 up; beautiful desk space. Phone-steno. SWIGART & CO. Room 601.

FURNISHED—CARPETED—CLEAN. PRIVATE OFFICE AND RECEPTION ROOM. PRICE $15 AND UP. ROOM 420. 82 W. WASHINGTON-ST.

INDIVIDUAL OFFICE AND SECTL. SERV. Private office, desk, mail, phone. Entire 6th floor. 201 N. Wells-st.

UNUSUAL suite of offices, furniture for sale. Must see to appreciate. 53 W. Jackson-blvd., Room 843.

333 N. MICHIGAN-AV.—Mail-phone service. Telephone-Secretarial Serv., Inc. Fra. 7100.

MAIL-phone svc., $1 per mo. up. Desk space, $10. 330 S. Wells, Rm. 706. Wab. 5236.

Outlying.

6,500 FT. nr. 75th-Cottage Grove—Large reception rm., 7 private offices and large assembly rm. Ideal for insurance office or business school. Address X A 487, Tribune.

TO RENT—FLOORS AND LOFTS.

JUST NORTH OF LOOP

18 E. ERIE-ST., AT STATE-ST. Attractive fireproof building; one entire floor, 5,280 square feet; suitable for offices and storage. Apply 12 East Erie-st., 3d floor, or see your broker.

1,400 SQ. ft., approx.—Exc. light, comb. freight and pass. elev., 60 lb flr.; S. E. cor Halsted and Randolph; sup't on premises; $40 to $50. Arthur R. Sawers. Cal. 8431.

HORSES, HARNESS, AND WAGONS.

FOR sale—3 gaited show horse. "Hoosier Sweetheart." Registered. 15 hand gray mare, very gentle, flashy. Ideal for child or lady—broke to drive. Shown successfully by 12 year old child. Tim Courval, River Grove 2589.

OUTSTANDING 5 gaited bay 15.1 saddle show mare, 7 years. Perfect for lady or child. Can be seen preferably Sat. afternoon and Sunday at Rapp Farms, 4½ miles North of Plainfield, Ill., on Route 59.

SURREY—Almost new; buggies, harness and saddle; also 5 gaited bay gelding, 16 hands high and 3 gaited black driving mare, cheap. Timber Ridge Stables, Higgins and Cumberland. Private owner.

FOR sale—Top buggy; like new. Also pole and single and double harness. Private. 4920 Wrightwood.

ENGLISH SADDLE—Used. Almost new. $25. Mr. Lavin, 2720 N. Cicero-av.

REBUILT wagons for sale—Groc., ldry., ice etc. Reas. 3610 Western-av. Gra. 3152.

FOR sale—Tallyho carriages, buggies, surreys, harnesses. 4932 Dempster, Skokie, Ill.

REAL ESTATE—APARTMENT BLDGS.

South Side.

We must liquidate this 19 apartment building at once. 3-2½ rms., 16-3½ rms. Annual rental $9,270; will submit offer of $36,000, and will finance. Property in excellent condition. Good renting neighborhood. Call or phone.
GLATT AND PRICE [McCARTHY]
6826 Stony Island. Dorchester 8800.

MODERN 8 APT.
2-5s, 6-4s; good stoves and refrigerators; near 79th-Vernon; a wonderful buy at only $24,750. Mr. Rueter.
S. A. VAN DYK
9052 S. Ashland-av. Beverly 4004.

3 FLAT $12,500
6 rooms, arch doors, modern bath; T. T. stoves; 3 electric refrigerators; 2 blocks to Chatham station. Mr. Bridgman.
WM. E. MOSBY & CO., Inc.
8032 Cottage Grove. Radcliffe 0100.

7924 CHAMPLAIN—3 FLAT.
5 rooms, arch doors, modern table top stoves, elec. refrig. 3 C. B. Gar. Shown by appointment.
WM. E. MOSBY & CO., INC.
8032 Cottage Grove. Radcliffe 0100.

Corner 9 apartments:
4-3½ rooms, 5-4 rooms.
Modern 2 story bldg., close Rock Island sta. Rental $4,500. Price $21,000.
GLATT & PRICE [KELLY]
Dorchester 8800 or Triangle 10212.

6 FLAT—SALE OR TRADE.
Near 74th-Yale. 4-4s, 2-5s; steam heat; table top stoves, elec. refr.; 8 car brick gar. Sell or trade for 2 flat or small farm, south. After 6 p. m., Triangle 7035.

UNUSUAL 6 apt. bldg.—$9,000 down, 2 4s, 4 3s, always rtd.; baths, shwrs., G. E. refr., 4 car gar.; h. w. ht., oil burn.; deep lot; lt. all sides; exc. trans.; nr. schl., lake; sacrif. acct. illness. 4438 Greenwood. Oak. 5380.

84TH-ABERDEEN—2 flat brk., 5-5 rms.; octagon front; stoves and refrigs.; steam ht., stoker; insulated; enclosed porch.; 2 car gar.; A1 cond.; FHA terms. Hemlock 7900.

5758 MAY—Corner 4 apts., 5 rms., oak trim, furn. ht.; no coal or janitor or financing cost. $2,500 down. Call Bev. 8662.

SOUTH PARKWAY, 3516-18—Strictly modern 6 apartments. Bargain, $18,000. R. M. O'BRIEN & CO. RANdolph 3062.

$200 DOWN—Must sell 2 flat, $1,990; nr. schls., trans. 3558 Archer. 10-8, and Sun.

3 APT.—5-5-3; fin. loc. in Hyde Pk. $8,750. Liv. rm. 1st apt. 15x35 ft. FAI. 7233.

3 APT. bldg.—Nr. lake, I. C.; 6 rms.; side drive; $15,000. A gd. buy. Sou. Shore 3110.

2 FLAT frame—Nr. 119th and Stewart; 4-4 rms.; 50 ft. lot; price $3,500. Com. 0600.

2 APT.—S. S.; 7 rms., 3 baths; 3 car gar. 6812 Chappel. Midway 9235.

Southwest Side.

2¾ TIMES INCOME
Modern 31 furnished apt. bldg. All tile baths; 2½ and 1½ rms. This is an outstanding buy.
ADDRESS J A 334, TRIBUNE.

$14,250.
Mod. 4 apt.; 2 4's, 2 3's; stokers; nr. 62d-Artesian. Arrow. 5903 Kedzie. Hem. 2161.

North Side.

AN IRON FIREMAN MAKES IT EASY to heat this fine 2 apt. bldg. in west Rogers Pk.; large 5 rms. plus slp. porch; tile bath; 3 car brk. gar. It won't last long at $11,000. E. Z. terms. See us today. Roy E. Knauer & Co. 2344 Devon-av.

ARCADIA-TERR.
10% down; yellow br., oct. front 2 apt., 6 rms. each; 2 htg. plants; tab. top stoves; elec. refrigs.; 2 car brk. gar. Call LONG-KOGEN, INC. ROG. 6500.

ARCADIA TERRACE, $9,500.
Owner must sac. 2 flat brick; 2 car gar.; excel. trans.; nr. schools, churches. $2,000 down, bal. EZ terms.
GRINDLE, 5693 Lincoln. Longbeach 7100.

SEE US TODAY.
Modern Rogers Park 2 apt., 6 rms. Automatic oil h. w. heat; modern bath. Table top gas ranges; priced to sell. Call A. J. Johnson. Long. 5531.

MODERN large 2 flat—Ridge-av.; wide lot; $8,500; trees and garden.
W. S. Hennessey Co., Excl. Agents, 569 Howard-st., Evanston. Rog. 0458.

LOOK AT 1216-22 Carmen-av. [5100 north], Edgewater—12 apt., well maintained bldg. Rents, $6,800. Trustee wants action. Bowers Co., 4628 Broadway, Lon. 8833.

DEVON-WESTERN—3 APT.
6 rms. each, 3 car brk. gar.; 1st apt. available Oct. 1st. 20% cash. Hol. 1860.

2 STORY BRICK CORNER BLDG.
1 store and 1-5 room apt.; 50 ft. lot. $7,000, terms. LONGBEACH 7150.

1125 FOSTER-AV.—2 flat frame; stm. ht., oil, autom. h. w.; $800 dn., bal. like rent. Uttenweiler & Heckersdorf. Key. 3436.

E. ROG. PK.—De L 3 apt.; 6 rs., 2 tile bths.; inc. $2,760; pr. $17,500. Mr. Levinson. SCHOENLANK & KIRSCHNER. SHE. 8820.

6 APT.—Mod. bldg.; 2-5s, 4-4s; st. ht.; 60x125; exc. inc. and loc. Price $16,500. Convenient terms. G. Dettie, Inc. Buck. 2015.

2 FLAT bdk.—6-6; 2 furnaces; enclosed rear porches; 2 car garage. 3731 N. Oakley.

LAKEVIEW cor. 26 apt., 4s and 5s; inc. $10,700; real buy at $38,500. Lon. 3354.

Northwest Side.

YOU KNOW and WE KNOW
that HERE is a REAL BARGAIN—Insulated Brick 2 Flat; 5-5 rooms; enclosed porches; h. w. ht.; stoker, 33 ft. lot; 2d apt. pays $50 per month. PRICE $9,500.
ALBERT F. KEENEY, REALTOR.
5612 NORTH-AV. MERRIMAC 4300.
Open evenings till 9—All day Sunday.

BRICK 2 FLAT, $7,300
2 5-rm. apts., furnace ht., 33 ft. lot.
CHOICE N. W. LOCATION.
Exc. trans. ACT NOW. $2,000 required. N. T. Kelley. 3550 Fullerton. Spa. 3828.

BEAUTIFUL 3 APT.
6 rms. each; 2 porches, sun par., butler's pantry, etc.; 3 bedrms., 2 baths; G. E. refrig.; table top stoves; 3 car heated garage; wide lot. Price $14,750; terms. Burke & Lynn, 4747 N. Kedzie. Irv. 7120.

1½ STY. frame 2 flat; 5 dn., 4 up; encl. pchs.; furnace ht.; 1 c. garage; 33 ft. lot; near public, parochial and high schools; Bryn-Mawr-Milwaukee section; nr. $6,450. JOHN KROHN CO. 5343 LAWRENCE.

TO CLOSE ESTATE.
Brick 2 flat; 5-6 light rms.; enclosed porch; 2 heating plants; 2 car gar.; near Augusta-La Vergne; only $7,400.
FLYNN, 2414 N. Cicero. Berk. 7600.

2 FLAT frame—6 up, 5 dn.; enclosed porch; garage; extra lot; near school and church; good transportation; $6,700—about $2,000 cash. 3855 N. Kimball. 2d flr. Irv. 0492.

2 FLAT brick—5 and 5 rms.; 37½ ft. lot.; new air cond. htg. plant; new roof; A-1 cond.; Hamlin-av. S. of Montrose; 20% dn. Hansen & Peck. 5939 North-av. Mer. 0430.

MARMORA, N., 4241—Brk. 2 flat; 2 heating units; also 3½ room brk. on rear of lot. Open Sat. and Sundays. Priced right.

2 FLAT—6-6; hot water ht.; enclosed prchs. 2 car garage; must see to appreciate. By owner. 4911 N. ALBANY.

SAWYER, N., 4416—2 flat brick, 5 and 6 rms.; h. w. ht., stoker; modern plumbing; showers. Open for inspection 1 to 5.

10% DOWN—Brick 2 flat nr. Long-Lemoyne [1500 No.]; h. w. ht., enclos. porches; immediate action. Austin 7708.

1½ STORY frame—5-4 rms.; 60 ft. lot; near St. Robert's parish. $6,000. Pensacola 2600.

2½ STY. fr.—6-6-3 rms., fur.; stove; 3 c. gar.; 40 ft. lot. Pr. $6,850. Tms. Ave. 1372.

MOD. 2 FL.—Brk.; 6 rms.; encl. slpg. pch., 2 ht. plts., h. w. 4853 Concord-pl. Ber. 3560.

YELLOW octagon front 2 flat—H. w. heat. S. O. Stone & Co., 4503 Milwaukee. Pen. 3900

2 FLAT FRAME. 6-6.
STOVE HEAT. REAS. ALBANY 4381.

2 FLAT brick—Good condition. New oil heating plant. By owner. Graceland 5937.

5-6-6 rm brick—Lot 36x125; gar.; nr. Harding-North-av.; $7,750. Albany 1100.

BRICK 2 flat—5-5 rms.; furnace ht.; only $725 dn., bal. monthly. 3372 N. Central.

WILSON AND KEDZIE—Beauty 3 apts.; 6 rm. units; $11,500. McCarthy Co. Ked. 8542.

$900 DOWN—Corner brick 6-6; garage. Frostenson, 3912 Central Park. Irv. 1828.

2 FL. brk., $7,750; 5-6; stm. ht.; nr. trans. $1,500 cash; bal. like rent. Irv. 1236.

MOD. 2, 6 BRK.—2 h. w. plants; 2 car gar. Call evenings. 4015 Potomac.

S. P. TYPE 4 apt.—H. w. ht., stoker; $13,000. Swacina, 3912 N. Central Park. Irv. 1828.

2 FL. brk.—Portage Pk.; 35 ft. lot; dbl. gar. Last time offered at $8,500. Pal. 7200.

2 APT.—6 rooms; tile baths; stoker; nr. Skokie "L"; $10,500. Longbeach 1239.

West Side.

BONDHOLDERS' liquidation—7 mod. apts.; 13 yrs. old; 4400 west; nr. street car, all trans. A real barg.; $15,000. Cenek, 2210 S. 58th-av., Cicero. Phone Cicero 5542.

2 FLAT BRICK BLDG.—6 ROOMS.
A-1 condition. New boiler. MUST HAVE all cash to settle estate. Location, 1328 S. Troy-st. Call Agent, Independence 6700.

710 N. CENTRAL PARK-AV.—5-6 rms.; wd. lot; gar. Serum, 3301 Chgo. Van. 7000.

REAL ESTATE—BUSINESS PROPERTY.

General.

SACRIFICE—6 acres, 2 good bldgs., 36x48 ft. and 14x30 ft., metal siding, 3 R. R. 1 blk. main paved State-st. Industrial, storage, chicken raising, etc., over 100 lots in Burnham, Ill. Very low taxes; only $2,000. Owner, Tennyson, Roby, Ind. Whiting 691R.

South Side.

HERE IT IS
640 East 71st-st. Brick and stone store and 6 room apartment; stove heat; price $4,750; trade. Owner. Atlantic 4610.

North Side.

TWO 3 STORY BRK. BLDGS.—CONTAINS 1 store, 2 6-rms., 2 5-rms., 1 4-rm.; tenants furnish heat; N. Clark in Edgewater; for quick sale, $13,000. Foster, Lon. 0307.

OWNER retiring—79 rm. mod. apt. hotel; $24,000 inc. Clifton-av. $65,000. Bev. 6155.

EDGWTR. Rmg. Hse.—12 rms. Inc. $240 mo. All tr. $9,500. Tms. Lot 50x125. Rav. 2350

Northwest Side.

BRICK Store with 10 ft. display refrig.—5 r. frm. cott. adj.; furn. ht.; 33 ft. lot, 2 car gar.; sts. and alley paved. Priv. party, smash out at $5,475. Berkshire 9050. ▲

REAL ESTATE—BUSINESS PROPERTY.

Northwest Side.

BRK. bldg.—2 stores, 2 5-rm. flats, stm. ht., Portage Park. Will exch. for larger or smaller property. Mulberry 4972.

West Side.

FOR SALE—3 story stone front building with factory in rear. 1533 Augusta. Also 2 story frame building with building in rear. 1531 Augusta. Owner. Hum. 1121.

3 STORY bldg.—5 flats and 1 store; on corner; bargain. To see owner, call Saturday or Sunday, 1234 S. Pauling.

REAL ESTATE—HOUSES.

South Side.

HOW WOULD YOU LIKE to live in a home and yet have $30 month sure income? This 8 rm. brick bung. on lot 50x186 ft. with 6 car brick gar., bringing in $30 mo., is it! Steam ht. [oil burner]; 4 bedrms. and bath down. 1 bedrm. and bath up. Sacr. for $9,750; $2,000 down, $54 mo. FHA. Ph. Krueger. Rad. 7300.
DONALD F. MOORE, 7748 S. ASHLAND.

A Real Bargain
FINE MODERN HOUSE.
4941 Kimbark-av. 9 rms., 2½ ba.; near I. C., U. of C. Choice, quiet street. To see phone Mr. Carroll.
BAIRD AND WARNER.
1380 E. 53d-st. Dor. 5400.

5 RM. BRICK BUNGALOW
Nr. 96th-Loomis; octagon front; lot 34x125; garage; side drive; steel construction; h.w. ht.; enclosed and finished rear porch; large rms.; nr. St. Margaret's parish. Price $7,500; cash $2,000, balance FHA.
John McCarthy, 6316 S. Western. Rep. 5000.

BRAND NEW.
7758 AND 8239 VERNON-AV.
Last 2; gorgeous, up-to-the-minute, 6 rm. residences; tile kits., baths, powder rms.; h. w., gas ht.; FHA terms. Appt. only. PETERS, 7923 South Park. Rad. 6800.

For Your Family Happiness
Spick and span 5 room cottage; furnace heat; at 65th-Justine; price $4,800. Dombrou, 5100 S. Marshfield. Prospect 1585.

BY OWNER—4058 W. 58th-st., mod. 3 year old, 6 rm. cor. res., canvas walls, metal weather strips, storm wind., elec. range and refrig., grdn. tools, etc. Lot 40x125, ldscpd. FHA mtg. $5,000, $45.89 mo. Pr. $8,950.

NEAR 66th and Western—6 rm. brick bung.; h. w. heat; Stoker; modern bath with shower stall; garage; encl. rear porch. Price is right. Macaskill Co., 3019 W. 63d-st. Hem. 7204.

6 RM. brk. res.—1 bdrm. 1st, 2 bdrms. 2d fl.; h. w. ht., stoker-fired; rear of lot. 7 room frame res., all in A-1 cond., near 64th-Hermitage. Phone Republic 4341.

10237 ABERDEEN-ST.—New 6 rm. clinker brk., Cape Cod; winter air cond.; insulated; 1 bdrm. 1st fl.; 1½ tile ba.; steel kit. cab.; pr. $8,000, $1,200 cash. Open. Bev. 8662.

MODERNIZED 7 rm. brk. residence—Near 85th-st. and Maryland; 4 rms. down, 3 up. Price $5,300; $850 cash, bal. like rent. Teninga & Co., 10833 S. Michigan. Pul. 5000.

LET'S GO! $500 dn. buys 5 r. brick; wide lot. H. A. ht. $4,950. 3558 Archer. Op. eves., Sunday.

MICHIGAN, 7354—Mod. 5 rm. brick res.; gas ht., insul.; 1½ baths, natl. firepl. Lg. lot. By appt. only. Abe. 5027 after 1 p. m.

BARGAIN—6 rm. brick bung.; oil ht.; tile kit., bath; recreation room in base. $6,850. A. B. REIMER, 3036 W. 63d. Hem. 2000.

BUNG. barg.—$6,750; 5 attr. rms., encl. pch.; h. w. ht., stoker; 2 car brk. gar.; exc. cond.; nr. 73d-Marshfield; tms. Hem. 7900.

5 RM. cottage—Stucco; newly remodeled, dec. 2 car gar.; nr. 63d-Morgan; $3,250; terms, cash. Graham, 1208 W. 63d. Went. 4883.

$29 MONTH, $1,000 CASH—6 rm. Englewood frame home; furnace heat; cement basement; wide lot. GLATT, Triangle 1655.

5214 KENWOOD—9 rm. house in fine Hyde Park loc.; priced to sell. Can be financed. Ph. Ran. 4638 or Pla. 4331.

3 BEDROOM bungalow—Nr. 87th-Aberdeen. Thompson & Miessler [Williams]. Bev. 8286

1½ STORY—6 rs.; nr. 67th-Ashland; $4,750. 5 r. frm.; h. w. h.; gar.; $3,900. Rep. 9094.

8 RM. frame residence—Hot air heat, 2 car gar., $4,500. 5630 Emerald. Eng. 0130.

5 RM. frame—$500 down; furnace heat, oak floors; $35 mo. Triangle 1656.

DEFENSE homes—Mod., new; 5 rooms; completed. Open for inspec. 92d and Lowe.

Southwest Side.

$200 DN. buys gd. working man's home. Pr. $1,950. Ap. 3558 Archer. Open eves., Sun.

North Side.

BRAND NEW HOMES
READY TO MOVE IN.
6 large rooms, 1½ and 2½ baths, built-in garage; all completed; located, designed, constructed, and equipped to meet the requirements of the most discriminating families. On Rascher-av., [5432 North] between California [2800 West] and Francisco. Open 2-8 p. m. every day.
ROGERS PARK 1727.

OPEN SUNDAY, 2-5
1524 FARWELL-AV.
6 rms. and sunrm.; 2½ baths; comp. recond.; h.w. ht. [oil]; imm. possession. Brokers' cooperation invited.

ENJOY the advantage of a real home [English type]—6 large rms.; 2 car gar.; tile bath and kitchen; perf. cond.; 1½ baths; gas h. w. ht.; only $10,000. Bri. 3508. JACOBS & JACOBS, INC., 2750 DEVON.

WESTERN-Devon sect.—Bung. type, 2 sty., insulated; 6 lg. rms.; arched doors; stoker; 5 rms. 2d. rented at $45; $2,500 required. Antoine & Mortell, 4707 Sheridan-rd.

WEST ROGERS PARK—2722 W. Jarlath-st. 1 BLOCK NORTH OF TOUHY.
New 6 rm., 2 story brk. resid., 1½ baths, attached gar.; autom. gas heat. By owner.

6 ROOM, 1½ story brick residence—Carpeted; 2 baths; stoker; 2 car garage; A1 cond.; $6,500. Owner, Buckingham 3252.

RECEIVER'S sale—Big bargain; 10 room home near Lincoln Park with income apt.; $2,750; $300 cash. MIDWAY 2492.

6 ROOMS; 2 years old; all modern details; $9,500. Inspect 2946 Sherwin-av.
B. L. WELLS, 1340 IRVING PARK.

1½ STORY frame—Furnace heat; 2 car garage. Bargain. Bobzien, Bit. 0122.

OUT OF TOWN owner sac. beau. brk. bung. —H. w. ht. Lon. 9090 or Gra. 5698.

MAPLEWOOD, N., 6205—SACRIFICE.
BUNG., 5 rooms, slp. pch. BRI. 4002.

WILL sac. Rogs. Pk. brk. home, nr. lake—4 bedrms, 2 baths. Call Briargate 7494.

5 RM. brk. bung.—Tile roof and bath; nr. Kimball "L" sta. Pr. $7,650. Ran. 0960.

Northwest Side.

FIRST TIME OFFERED
5642 Newark, Nr. Bryn Mawr
Over 1 acre of beautifully landscaped grounds; 2 story, 7 rm. hse.; 4 bdrms., lav. 1st floor; hot water heat with oil; 2 car gar.
PRICED RIGHT, or owner will trade equity for clear bungalow.
LANG, WEISE & CELLA
Weekdays RANdolph 2574. Sun. LIN. 6180.

MUST sell my 6 rm. bungalow AT 5553 W. WARWICK-AV.; $5,800. I invite inquiry from prospective purchasers and real estate brokers. Open for inspection Saturday and Sunday afternoon. For further details phone Miss Johnson, Pal. 0724, after 2 p. m. on Saturday or see FLYNN, 2414 N. CICERO-AV., BERKSHIRE 7600.

7 ROOM residence—4 bedrms.; hot water heat; 2 encl. rear porches; convenient location, close to bus, L and 2 car lines. Price $4,950; terms [Law].
REALTY & MORTGAGE CO.
3115 LOGAN SQUARE. BELMONT 0001.

6253-57 N. Naper., cor. Palatine—2 new high grade 6 rm. brick resid.; large lot; autom. ht. Prices $11,500 and $11,750. Open Sunday 1-5. Newcastle 2424.

NEW home—Ready to move in. See 6042 N. Kedvale-av., Sauganash Park; 6 rms.; 1½ baths; open fireplace; gas heat; lawn and shrubs; or phone Palisade 1461.

BY owner—Nice 6 rm. home; 4 down, 2 up; asbestos shingle; furn. ht.; 1 car gar.; newly decorated. Price for quick sale, $4,350. 2136 N. Kilpatrick.

VISIT our community of over 500 better class new homes. A number are still available on Newland just north of Belmont A. J. Schorsch & Co., 6059 Irving Pk.-rd.

BEAU. bungalow, like new; picture windows, arches, kit. cabinets, large liv. rm.; 37 ft. lot; $5,300; $1,300 dn. Pen. 3201.

WILL sell to resp. party dandy 6 rm. brk. bung.; h. w. ht.; tile bath; 2 car gar.; plast'd bsmt.; nr. St. Genevieve's. Ber. 0601.

BEAUTIFUL North Park brick bungalow—Large rooms; h. w., gas heat; garage; only $6,950. FHA terms. Campe, Lon. 1239.

2938 N. WHIPPLE—5 rm. frame; furnace ht.; 2 car gar.; all recond. thruout. Price $4,750. See it today. Newc. 2424.

MOD. 5 rm. brk. bung.—Sun par.; furnace ht.; $6,500. 2833 N. Natchez-av. See Sat. and Sun. bet. 2-5. C. B. Zeller. Wel. 4466.

MOD. brk. bung.—5 rms.; nice loc.; furnace ht. 30x125 ft. lot. Barg. for quick sale. $5,500. Acme, 4126 Milwaukee. Ave. 4712

$4,500 BUYS NEWLY DECORATED 5 rm. furnace heated frame bldg. $1,000 down. Bal. terms. Nr. school. 4107 N. Oketo-av.

LEAVING town—Must sell my mod. 5 rm. home at once. Only $5,250. Worth much more; terms. Address G N 203, Tribune.

SAUGANASH—A real buy.
6 rm. knotty pine den. $12,500.
RICE & RICE, 4701 PETERSON.

BARGAINS—4 rm. frame, furn. ht., $4,000; 3 r. fr. cot., $3,000. Senn, 5705 Irving Pk.

MOODY, nr. Irving Park—6 rm. bung.; h. a. h.; lot 37x125; $5,750. 4214 Milwaukee

SAUGANASH—6 rm. bung., gar., brkfst. nk., cab. kit., tile bath, nat. firepl. Mul. 4307.

HOUSE FOR SALE—See owner, 5710 W. Diversey-av.

CITY CONVENIENCE, Country Atmosphere, 5 rm. bung.; fur. ht.; pr. $4,500. Kil. 5160.

ESTATE sacr. $4,700—5 rm. bung.; gar. Excell. loc. Terms. Inq. 5141 Fullerton.

WESTWOOD—5-6 rm. brick bung.; hot. w. ht.; garage. $6,500 and up. Merr. 5707.

FRAME house—2-4 rm. flats; concr. basemt. Owner, 1st floor. 3016 N. Christiana-av.

$1,750 CASH buys 6 rm. brk. res.; furn. ht.; gar. Bal. payable $40 per mo. Irv. 1236.

BUNG.—5 rm. brk., oct. frt., slpg. por., h. w. ht., 1 car gar. $6,500. 6254 Patterson-av.

EXCELLENT 5 rm. brick bung.—$1,200 dn.; FHA. Immediate poss. 3372 N. Central.

6 ROOM HOUSE—$3,200.
MR. COLLINS, 8000 BELMONT.

REAL ESTATE—HOUSES.

Northwest Side.

MOD. beau. 5 rm. brk. bung.—H. w. oil ht.; 1 gar.; tile bath, shwr. rm.; 1st class neigh. Exc. trans. Address B 401, Tribune.

West Side.

6 RM. frame bunglw.—2 yrs. old; private built; 1 mi. Buick plant; $2,200. Vil. 3429.

HOUSES BUILT TO ORDER.

4 RM. HOUSE—Built on your lot; $400 to $495. E-Z terms. See model, Latrobe [5225 W.], south of 81st. S. H. Starr, Bldr., 7221 Jeffery. Fairfax 5827 or Kedzie 3840.

NO dn. pay.—$27 mo.; beau. arch. brk. bung. $3,950. Def. wkrs. 3558 Archer. 10-8. Sun.

REAL ESTATE—VACANT.

Southwest Side.

SACRIFICE—25 ft. lot, 57th and Hamlin, $350. Impr. in and pd. Prospect 0685.

25X125 FT.—63d near Karlov. Bargain. Bambula, 3438 W. Monroe. Nevada 9352.

REAL ESTATE—SUBURBAN—SOUTH.

Beverly Hills—20 minutes to loop.

WHITE COLONIAL FRAME HOUSE.
6 lge. rms., mod. kit., screened front pch., garage, side drive, lge. lot; gd. loc., nr. schls. and trans.; a good buy; see today. Brown & Son, 10307 Hale. Bev. 2202.

6 ROOM BEVERLY HOME
Nr. 104th-Wood; tile bath; h. w. oil heat; gar.; side dr.; poss. arranged. Rad. 6601.

JUST completed—6 rm. residence; 1¼ baths, 2 firepls., recr. rm., screened-in porch, 2 balconies; beaut. dec. Open for inspection 3 to 8 p. m. 9315 Claremont. Hem. 6644.

9715 VANDERPOEL—2 sty. 6 rm. brk.; 1½ baths; nat. firepl.; h. w. oil ht.; 50x168; nr. R. I.; price $9,750. Ced. 4022.

OPEN TODAY, 2-8, 9228 Claremont—Just compl.; 6 rms.; 1¼ ba.; pop. pr. Bev. 8880.

2236 W. 113TH-ST.—Open Sun., 3-6; 7 rm. res. on Ridge; lge. lot; $6,500. Bev. 4850.

MODERNIZED 2 sty. frame—50 ft. lot, 2 c. g., nr. R. I. and schls.; $8,500. Bev. 5000.

BRK. hse.—6 rm.; gas ht. Lot 50x179. 9436 S. Winchester, c/o Raser, owner. Bev. 2122.

Flossmoor—34 minutes to loop.

EVANS-RD. and Hagen-lane; new; lge. rms.; face brk.; Cape Cod; gas ht.; insulated; side drive; garage; 1½ ba.; bedrm. 1st flr.; woodburn. fireplace; steel kitchen cabinets. Will sacrifice. Open. Beverly 8662.

Homewood—32 minutes to loop.

CHARMING Early Am. home—All pressed brick; 6 lge. rms.; insul.; nat. firepl.; 1 acre fruit trees, berries, etc.; I. C. trans.; $10,000. 17861 S. Ashland. Homewd. 1165R.

Midlothian—31 minutes to loop.

HILLTOP SPECIAL.
Small farm, $450. $10 down, $10 mo. Some with large maple and oak trees. You may build before lot is paid for. We will furnish handyman, lumber to build small home. $200 dwn., bal E-Z. Bus. 5 blks. Open 11 to 8.
JENNINGS, 5200 W. 147TH-ST.

General—Suburban South.

OWNER transferred to Pittsburgh—$23,000 brand new brick home for $16,000; 2½ fully tiled baths, 4 bedrooms, master bedroom, 24x16, sumptuous living and dining room; air conditioned; recreation room; 2 car garage; ⅓ acre on heavily wooded knoll facing golf course; small down payment; I. C., 37 minutes; 18c to loop. REGENT 1242.

5 ACRES ON LIVE CREEK
Near 159th-st. and Archer-av.; will sell at a bargain on terms. Write or call. Will be glad to show.
J. A. Sherman, 6211 S. Troy. Rep. 4703.

SMALL HOME and 2 acres of truck land—6 blks. to I. C. elec. sta.; hard rds.; $250 down; $25 per mo. PROspect 1139.

DON'T buy acres South or Southwest until you see our ¼ to 5 acre bargains. Send for list. Address S F 260, Tribune.

REAL ESTATE—SUBURBAN—S. W.

Oak Lawn—36 minutes to loop.

CAPE Cod—6 room. Stoker. Insulated. Garage. All creeping bent lawns. 50 ft. lot. 9224 55th-av., Oak Lawn. Ph. 1666.

$450 FOR deed and policy—3 r. house; lot 30x130; well. Address E A 6, Tribune.

COZY 4 room, 2 year old cottage—Price $3,350. Independence 3149.

Palos Heights—50 minutes to loop.

OWNER MUST SELL HOME
BEING TRANSFERRED OUT OF TOWN.
6 LARGE ROOMS—ALMOST NEW.
Individually designed and custom-built; 3 bedrooms, large bath; also powder rm.; full basement with wood burning fireplace; living rm. 14x20, large fireplace; auto. oil ht.; air-cond.; completely insulated with rockwool; 2 car garage; located on large corner, south and east exposure; taxes under $50 per year. This house was built by owner as a permanent home.
MUST SACRIFICE. FHA TERMS.
CALL FOR KEY AT S. E. CORNER 123D-ST. AND HARLEM-AV.

5 ROOMS, $38 PER MONTH.
New, modern one story home; automatic oil heat; insulated; hardwood floors; steel windows; copper screens. Almost half acre rich land. Priced for quick sale at only $6,000 on FHA terms. Shown by appointment only. For full details.
ADDRESS S F 265, TRIBUNE.

Tinley Park—37 minutes to loop.

$4,500 BUYS cozy 4 room home in heart of Tinley Park. Every modern convenience. Half acre corner lot, 2 blks. from station. Shade trees, fruit trees, shrubbery, $1,000 cash, bal. $35 monthly. Drive to Grover C. Elmore's local office, 177th and Oak Park-av.

General—Suburban S. W.

BRAND NEW 95TH-ST.
VICTORY GARDEN FARMS
ONE AND TWO ACRES
Also wooded acre tracts.
Easy terms; paved roads; low taxes.
Just outside city limits.
Office every afternoon, all day Sunday.
N. E. Cor. Harlem and 79th

½ ACRE—Cottage; 4 blks. to trans.; street, water, light, gas, 'phone. Owner moving to farm; low price for quick sale, cash or terms. K. Treen, 190 E. 154th-st., Harvey, Ill.

GARDEN farm—Rich black dirt; nr. schls., stores, transp.; over 8,000 sq. ft. area. Best buy. Southwest. Easy terms. Inq. S. E. corner 95th and Harlem.

RECEIVER'S sale—Big bargain—6 rm. home in Joliet on lot 50x130; $2,750; $450 cash, bal. $25 monthly. MIDWAY 2492.

REAL ESTATE—SUBURBAN—NORTH.

Evanston—15 minutes to loop.

3 YEAR old English style brick, veneer house—Furnished or unfurnished; 28x50; 6 rooms; all on 1st floor; garage attached; lot 50x170; near Oakton school and transportation; oak floors, tile bath, and 3 bedrooms; latest modern kitchen; all steel cabinets; ventilating fan; breakfast nook; and rubbed tile floors; 2d floor insulated and room for 3 additional rooms; oil heat; recreation room, 13x50; price $12,500. 337 Wesley-avenue. Greenleaf 5886.

SEE SUNDAY, AUG. 2, 3 to 6 P. M.
723 Lincoln-st., N.E. Evanston
Here's a 4 bedrm., 2½ tile bath, brick home with ht'd sun and sleepg. rms. Priced right for quick sale. Excellent features.
Quinlan & Tyson, Inc.
Univ. 2600. Amb. 3755.

SACRIF. mod. 6 lg. rms.; gar.; canvas wall; 1½ bath; nat. fireplece; lg. lot; fine yard; ex. beau. landscape; 3 bd. rms.; nr. shops, school, "L," bus, N. W. $8,475. Uni. 8988.

8 ROOMS—2 baths; excel. cond.; scr. summer house; $8,500. Pearson, Sadler & Hultman, Hol. 6362. Uni. 6050.

6 ROOM shingle home—In N. W. Evanston; $7,500. Close to transp. and schools. SMART & GOLEE INC BRIAR. 3300.

$6,500 BUYS 7 rs. res. 65 ft. lot, 2 gar., h. w. ht.; nr. shops, bus, stm., L. Skokie 4.

$8,950 TAKES 8 r. res.—40 ft. lot; nr lake; 2 gar.; h. w. ht.; 2 bths.; all trans. Skokie 5.

Glencoe—27 minutes to loop.

BUY and move in this roomy 6 room house with 2 enclosed porches on 132x240 ft. lot; near transportation and shopping center. 545 Vernon-av. Open Sunday afternoon. Bowers Co., 4628 Broadway.

NEW 6 and 7 rms., 2½ baths—2 car attach. gar.; 98 and 107 ft. lots; on priv. street, east at 1161 Greenbay-rd.; $17,500. Phone Winnetka 115 or 3188.

Highland Park—30 minutes to loop.

NEW 6 rm. 1½ bath Colonial res.—50x225. H. P. 3418 or Ran. 4142.

Hubbard Woods—24 minutes to loop.

OPEN SUNDAY 2 TO 5—1442 ASBURY. 3 bedrooms, 2 porches, 2½ baths; oil heat; att. gar.; fine loc.; $15,000. Win. 2014.

Lake Forest—39 minutes to loop.

BEAUTIFUL, practically new Connecticut Colonial Home—Well built in exclusive North Shore Suburb; seven rooms; library, 2 baths, powder room, large open screened porch, wood burning fireplace, oil heat, electric throughout. A big little home. Must be seen to be appreciated.
Address E A 29, Tribune.

Skokie—31 minutes to loop.

FOR SALE—Lots 36 and 37, Block 5, of Harry A. Roth Sub., Broadview Heights, Skokie, Ill. 4 blocks west of McCormick-blvd., 2 blocks south of Dempster-rd.; close to Evanston. Paid $5,000; will sell at ¼ price. Clear of all debts and taxes. Terms. Nelson R. Bruner, Mt. Morris, Ill.

NEW 4 rm. hse.—On small farm, $895; $100 dn., $14 mo.; 14 mi. N. W. Chgo; Milwaukee-av. to Dundee-rd., west to 83, north [1½ mi.] to Aptakisic-rd., right to stone entrance.

$10,850 MOD. 3 apt. brk.—5-5-4 r., 2 gar.; oil stm. ht.; insul.; tile bths.; late kit., plbg.; sun pch.; nr. schl., trans. Skokie 5.

$8,350 BUYS 6 r. hm.—78 ft. lot; beau. trees, 2 gar., h. w. ht.; nr. schl., shops, L. Skokie 4.

MOD. 2 apt. brk.—6, 6 r. tile bth., gar.; nr. L; st. ht.; new stkr., refg., stvs. Skokie 5.

NEW 4 rm. brk. house; 2 unfinished rms. upstrs.; bsmt. $6,200. Hoffman, Skokie 677

DE LUXE 2 apt.—Tile baths. Stoker. Garage. Insulated. $12,500. LON. 1239.

REAL ESTATE—SUBURBAN—NORTH.

Wilmette—21 minutes to loop.

OUTSTANDING VALUE—Modern brick fireproof home; 5 bdrms., 3½ baths; recrea. rm.; 3 fireplaces; now vacant; might rent. Open for inspection Saturday, 2 to 5 p. m. 2831 Blackhawk-rd., or call Mr. Landaker, Bri. 1106. The Bills Realty, Inc.

Winnetka—21 minutes to loop.

1505 TOWER-ROAD—855 Boal-parkway; 2 brand new homes at greatly reduced price. Pearson, Sadler & Hultman, Win. 3500.

NR. Lake—5 bedrm., 3½ bath, brk. colonial; 2 car brk. gar.; oil; $20,000. Win. 254.

General—Suburban North.

North Shore Finest Woods
Once owned by former Chicago millionaire; dogwood, hawthorn, wild crab, elm, oak, walnut, hickory, ash; undulating topography; brooks; fast Loop elect. transit 2 blks.; 2½ acres on pavement; $1,875; over ½ acre [water included], $1,250; suitable terms; selected clientele. COME SUNDAY 10:30 to 7. INSPECT AND ENJOY THIS MAGNIFICENT WOODED LAND at own leisure. Office—Skokie-blvd., about 1 mile north of Half Day-rd. [Route 22]. East side.

WAUKEGAN—Lovely home and income; pays over 10%; on surface line; other listings 527 N. County. Ontario 6784.

REAL ESTATE—SUBURBAN—N. W.

Des Plaines—23 minutes to loop.

SACR. for quick sale—Mod. 6 rm. house. $5,750; furn. ht.; 2 car gar.; lg. lot; fine dist.; terms. Address G N 205, Tribune.

Elmwood Park—22 minutes to loop.

5 RM. brk. bung.—Mod., good as new; h. w. ht., glazed rear pch., gar.; excel. transp.; nr. schools, churches; $1,500 cash will handle. 7905 Elm Grove-dr. El. Pk. 1631W.

Niles—24 minutes to loop.

1 BRICK HOME LEFT
OPEN SUNDAY, 2-5 P. M.
8200 Block Merrill-av.
[2 blocks north of Oakton. 3 blocks west of Milwaukee-av.]
5 rooms; latest improvements; tile bath; modern kitchen; hot water heat [gas fired]; insulated; lot 50x133; $900 cash; balance 20 years. [FHA.]
HENRY G. ZANDER & CO. Ran. 2300.

1 BRICK HOME LEFT
OPEN SUNDAY, 2-5 P. M.
8200 Block Merrill-av.
[2 blocks north of Oakton. 3 blocks west of Milwaukee-av.]
5 rooms; latest improvements; tile bath; modern kitchen; hot water heat [gas fired]; insulated; lot 50x133; $900 cash; balance 20 years. [FHA.]
HENRY G. ZANDER & CO. Ran. 2300.

Northbrook—32 minutes to loop.

4 ACRES—Large garage and large home interior in home not comp.; near Glenview airport. 1837 Wellington. Owner.

Palatine—39 minutes to loop.

6 RM. ENG. TYPE HOME ON 1 ACRE. 3 bedrms., bath, run. wat., elec., full bsmt., furn. ht., gar., mail delivery, 5 min. drive to depot, stores near. A real barg., only $5,500. $1,000 cash, bal. terms. Act quick. Wm. H. DePue, State Bank Bldg., Pal. 4.

Park Ridge—19 minutes to loop.

BEAUT. new 5 rm. brk. res. on 100x185 ft. lot near Park Ridge. Only $34 month, $600 down. Address S F 58, Tribune.

Wooddale—30 minutes to loop.

4 AC. wooded land—Suit. for subdiv.; 2 blks. to R. R. station. Bensenville 48J-2.

General—Suburban N. W.

NEW 4 rm. hse.—On small farm, $895; $100 dn., $14 mo.; 14 mi. N. W. Chgo. Milwaukee-av. to Dundee-rd., west to 83, north [1½ mi.] to Aptakisic-rd., right to stone en.

WILL SACR.—2 acres adj. Arlington Heights. Paved road, electricity; FHA terms, responsible party. Address S F 259, Tribune.

DON'T buy acres North or Northwest until you see our ¼ to 5 acre bargains. Send for list. Address S J 218, Tribune.

NEW 4 rm. house—Interior needs finish. On large lot; nr. fast transp.; full pr. $1,100. Terms, $20. Address J A 329, Tribune.

FORCED to sell beau. new 5 rm. house on large lot, $5,500, part cash, 23 min. N. W. loop; exc. trans. Address G N 204, Tribune.

$34 MO. buys 5 rm. brick res. on ½ acre lot on winding creek near Park Ridge. $600 down. Address L T 511, Tribune.

SMALL Farm—Rich soil; $100 down, $10 mo.; drive out Lawrence-av. ¼ mile west of Wolf-rd.; open all day Wed. to Sunday.

2 ACRES—By farmer; sacrif.; $700; terms. Near Rand-rd. Address T Y 94, Tribune.

REAL ESTATE—SUBURBAN—WEST.

Austin—14 minutes to loop.

6 ROOM residence—Hot wat. ht. [stoker]; 2 large enclosed heated porches; large lot; 2 car garage; near L bus, and surface lines. Price $6,200; terms. C. H. Adams & Co., 5152 Division. Col. 1070.

JUST reduced—5 bedrm.; Midway Pk.; well built residence; library; real fireplace; large lot; 2 car gar.; price $9,500. Pilgrim, 5637 W. Lake, Aus. 1680-Vil. 5100.

Bellwood—24 minutes to loop.

BEAUTIFUL modern 5 rm. brick home—Recently completed. Quiet residential street. Convenient to Buick and other plants. Excellent trans. Immed. poss. Priced to sell. ADDRESS S E 277, TRIBUNE.

Berwyn—17 minutes to loop.

1410 SOUTH GROVE-AV., BERWYN—Five rms. with two bedrooms first floor; arched liv. rm. and two large bdrms., second floor; hot water ht., lot 37½x136; gar., front drive. Open for inspection. Price $5,950.

Elmhurst—23 minutes to loop.

OWNER TRANSFERRED.
unusual buy; 6 rms.; 28 ft. liv. rm.; firepl.; large din. rm. with cor. cabinets; cab. sink; aut. water htr., softener; double gar.; tastefully dec. and in fine cond.; schools, stores and trans. close; $7,500. J. E. Vandivere, 109 E. 1st-st., Fisher Bldg. Ph. 606

NEW 4 rm. hse. on small farm, $895—$100 dn. Dr. Lake or Grand, 3 mi. W. Elmhurst to Addison, Ill., Jackson, front of bank.

Forest Park—20 minutes to loop.

5 RM. bung.—Mod.; not new, but well kept; all rms. good size; large lot; brick gar.; nr. schools, churches, L trans. $700 cash, balance terms. Phone Forest 789.

5 RM. bung.—Wide landscaped lot; h. w. ht.; 2 car gar.; $700 cash, $40 per month. Henry C. Rieck, 7348 Madison. Forest 473.

Glen Ellyn—35 minutes to loop.

OPEN TO INSPECT, DAILY 1 TO 5.
6 and 7 room; new, modern homes; just completed; wooded lots with private play area. 605 Turner-av., 4 blocks south of R. R. depot, near Park-blvd.
BROOMELL BROS., INC. RANdolph 9121.

OWNER sell enchanting white home—Gar.; park-like grounds; $8,400. Klein. 472 Main.

Hinsdale—27 minutes to loop.

EXCELLENT nearly new all stone home, furnished or unfurnished; 2 lge. bedrooms; 2 small bedrooms; lots of closet space; 2 fireplaces; large knotty pine playroom; attached 2 car garage. Open for inspection Sunday. 133 Ravine-rd. or phone Crawford 3341 weekdays for appointment.

100 FT. WOODED LOT.
Excellent home in white, SEVEN RMS.; HTD. PORCH. Insul. Gas. h. w. ht. S. E. Sec. Owner moving Sept. 1; Attr. price. HENRY A. MILLER, REALTOR. 10 W. Washington-st., Phone Hinsdale 200.

La Grange Park—26 min. to loop.

NEW BRICK COLONIAL
IMMEDIATE POSSESSION
on 75x133 ft. site; 3 blks. to station. 6 large, light rms. and breakfast rm. Carrara glass bath; powder rm.; attached garage; carpets and parkay floors. "JOERN BUILT." A very livable home in restricted community; close to schools, etc. Act now; see it today. Terms like rent.
328 N. EDGEWOOD-AV.

La Grange—21 minutes to loop.

TO settle estate—Must sell 3 bedrm. roomy Col. home on 100 ft. lot, $7,500. J. E. McConaughy, 504 W. Burlington-av. Ph. 218.

Maywood—18 minutes to loop.

6 RM. frame—2 yrs. old, fully insul., furn. ht., gar., 40 ft. lot; only $5,800; FHA financed. Franklin 5047 or Maywood 8177.

Melrose Park—20 minutes to loop.

SACRIFICE 2 lots near Buick plant on Mannheim-rd.; sidewalks in; taxes paid up-to-date; or will trade for summer home. CRAWFORD 1071—after Sunday.

Oak Park—14 minutes to loop.

WEALTHY owner sac. beau. brk. res.—Tile roof, brk. gar.; 6 huge rms., lge. brkfst. rm., nat. firepl.; carpets; recr. rm.; steel fence; creep. bent lawn. $16,800. Euc. 2367

DISTINCTIVE Fair Oaks brk. res. at low figure—4 bedrms.; brkfst. nook; tile bath; patio; ldscpd. grounds; $17,500. Pilgrim, 5637 W. Lake. Aus. 1680-Vil. 5100.

EXCEPTIONAL VALUE—5 rooms on 1st floor; 1 on 2d; new square type Arco boiler; 50 ft. lot; 4 car income garage; near Garfield L; $6,500. Village 4960.

$6,000—MOD. 6 rm. res.; refrig.; stkr.; 2 c. gar. E Strook, Euc. 6842 or Euc. 1969.

BRICK 2 flat—Lge bedrms.; huge liv. rms.; h. w. ht.; price, $10,950. Euclid 4850.

2 GOOD 6 rm. homes—Excellent location, Oak Pk.; $6,450; Edgewater, $5,250. Dea. 1787.

7 ROOM Frame house—1019 Chicago-av. 301 W. State, Geneva, Ill. Geneva 759.

River Forest—17 minutes to loop.

AUSTRALIAN owner must sell his charming 7 rm., tile roof home; open firepl., tile bath H. W ht., 2 car, side dr.; 50x150 ft. wooded lot. Price reduced to $9,750 for quick sale. Johnson Brothers, Euclid 163.

Villa Park—26 minutes to loop.

6 RM. frame mod. front—2 bedrm., 1 bath up, 1 bedrm., bath 1st fl.; "Kitchen Maid" cab.; 16½x14½ liv. rm., newly dec.; 65x300 lot; many trees; gar.; finest loc.; 4 min. to elec. trans.; FHA; $1,575 req. V. P. 3809.

ATTRACT. 6 rm. bung.—On beau. lot 77x250, nat. firepl., lge. scrnd. pch.; A1 cond., close in loc.; a barg. at $6,500. J. W. Reedy, 8 E. St. Charles-rd. Villa Park 2660.

OWNER must sell—5 rm. bung.; furnace ht.; glaz. porch; 2 car gar. Villa Park 3322-J.

5 RM. bung., 1 a. imp., $6,500. 207 E. Division. 8 r. br., $7,500. 446 N. York, Elmhurst

REAL ESTATE—SUBURBAN—WEST.

Wheaton—38 minutes to loop.

NEW 6 rm. res.—Face brk.; fully insul.; aut. gas ht.; attached gar.; 50 ft. lot; 2 blocks C. A. & E. and C. & N. W. trains. 108 S. Blanchard. Pri. pty. Pens. 6841.

General—Suburban West.

GARDEN FARMS
WITH HOMES
BUS DIRECT TO "L"
New 6 room area homes with half-acre of rich, high land. $2,750. CONVENIENT TERMS. Occupy and perfect at convenience. Paved roads, trees, public school. 2 to 10 acre farm tracts. Lowest prices. Wooded acreage, 1 to 4 acres.
S.E.Cor. Butterfield-York-rd.
South and adjoining Elmhurst. All day Sunday or every afternoon.

AN OPPORTUNITY
to secure a new 4 rm. unfin. home with 1 to 7 ac. good land nr. trans. Price $1,400 with 1 ac.; easy terms. Don't delay. Drive out. J. W. McIntyre at Arthur T. McIntosh & Co.'s Office, Ogden-av. at Lisle.

REAL ESTATE—ACRE PROPERTY.

7 ACRES with 900 ft. front facing Archer-av. at 128th-st.-Lemont; full pr. $2,000. Owner, Smitty, 123d-Archer, Lemont.

SAC. 5 or 10 acres nr. Touhy-av.-Caldwell, adj. golf cse., forest pres., tr. Skokie 4.

$650 BUYS 2 A. orch. nr. Northbrook; rich soil; nr. school., shop, stm., el. Skokie 5.

REAL ESTATE—RESORT PROPERTIES.

Illinois.

YOU CAN OWN A BEAUTIFUL
ORCHARD LAKE HOME
at
ROUND LAKE
38 MILES N. W. OF CHICAGO.
1 HR. TO LOOP BY TRAIN OR AUTO.
FOR ONLY
$695
Including large lot with plenty of space for a good sized VICTORY GARDEN.
These cottages built by expert craftsmen. Large living room, spacious sleeping porch, modern kitchen, and cozy dining nook. Stores, schools, churches, parks, playgrounds, electricity, community well water, hard surface roads, fast railroad transportation. No assessments; low taxes. Small down payment, $3 per week.
DRIVE OUT TODAY
Take Skokie Highway [Rt. 41], 30 miles north to Rt. 120, then west to
ROUND LAKE
L. B. HARRIS CO. CEN. 5950.
NINTH FLOOR, HARRIS TRUST BLDG.

LAKE COTTAGE, $1,500
4 large rooms; inside lavatory; beautifully designed house; private spring fed, sand bottom lake near Chicago; excellent railroad transportation. Small down payment, balance easy terms.
ADDRESS S F 246, TRIBUNE.

BARGAIN—NEW MODEL HOMES: $695. 38 mi. N. W. Large living room; modern kitchen; dining nook; spacious screen pch. Fruit trees and strawberry plants. Small down payment, $3 per week to responsible party. Address G B 466, Tribune.

FOX RIVER—Hotel, 4 story stone bldg., modern dining rm. with handstand, recreation and 16 furn. rms., 7 cottages, modern, furnished, 55 miles S. W.; 17 acs. of land. Price $25,000. Will trade.
Address S G 256, Tribune.

9 ROOM house—Lake front lot, 125x320; completely furnished; double garage, electric and water systems, furnace. Restricted. Near Antioch, Ill. $8,000. Address E A 33, Tribune.

LOON LAKE—7 room year 'round home; furnished; enclosed porch 2 sides; inside lavatory; sacrifice for quick sale, $4,000; terms. Phone Naperville 813J2.

MUST sell my lge. lot 50x135 ft. lake lot. Prop. fronts on 3 sand bottom lakes; good fish., bath.; 37 mi. to Chicago; only $100; terms, $5 per month. Address J A 326, Tribune.

ISLAND LAKE LOT—40x125; all improvements available; restricted. Selling at sacrifice. Albany 2017.

LAKE Slocum cottage—4 large rms., lge. porch, elec., inside plumbing, good beach, 175 ft. Sac., $700. Newcastle 3661.

COZY 5 rm. cottage—Insulated for yr. round; 40 mi. N. W. Price $2,600. Well. 1100.

PISTAKEE Bay home—Exclus. location; sac. $3,500, terms. Address S F 79, Tribune.

Indiana.

LAKE MICHIGAN frontage—Full riparian rights; at less than $50 a ft. Paving, electricity, etc. Terms.
ADDRESS S F 264, TRIBUNE.

SUMMER Cottage—Cedar Lake, 4 rooms with glazed porch, running water; lot 60x100, with 12 large trees. Must be cash. W. A. Lass, Lawndale 0128.

NEARLY 1 acre—Wild, heavily wooded; 135 ft. water front; 45 miles Chicago. Sacrifice this week only $295. $25 down. Pullman 4000—eves. Pullman 4218.

2 ACRES—200x450 ft.; bargain $600; on route 10, east side Bass Lake, Indiana. George Stange, Wabash 1270.

CABINSITE IN THE DUNES.
$150; near transportation. Good title.
ADDRESS S J 223, TRIBUNE.

$100 BUYS LOG cabin site in the Dunes—Near transp. Address S F 266, Tribune.

Michigan.

BEAUTIFUL HARBERT WOODS—Sixty-nine miles from Chicago on U. S. 12, Harbert, Michigan, for sale two new modern homes, reasonable terms; also lake front and wooded lots; private beach; restricted. Write or call for information.

AT EAST JORDAN.
10 room brick, mod., furnished, in city overlooking Lake Charlevoix. $3,500, tms. Margaret Hefferan, East Jordan, Mich.

COMMUTE—63 mi. frm. loop, 5 rm. furn. cottage, overlkng. Lake Mich. New elec. stove, full inside bath, hot watr., restr. $3,500. Box 114, Grand Beach, Mich.

Wisconsin.

FOR SALE—Own a country lodge in Wisconsin. $5,000 buys country lodge site, 4¾ hours from Chicago loop, via Hiawatha, 10 min. taxi from station. Pine timber to build lodge. Present buildings suitable for caretaker. Electricity, pavement, woods, wild life. Privacy, health, just the place for summer or week-end parties in winter with friends. Address E A 5, Tribune.

NEW 5 room cottage on large wooded lake shore lot, 65 ft. lake frontage by 250 ft. deep on scenic Lake Mary, Twin Lakes. All conveniences in complete, bathroom, kitchen, electric pump, well, finished in knotty pine throughout. Prices reasonable. 20% down, long terms. Write A. W. Buschman, Twin Lakes, Wis.

MUST sell beautiful lake lot on an unknown natural spring fed lake; 59 miles N. W. of Chicago; only $99; terms to responsible party. Address S H 430, Tribune.

NEED money—Must sell almost new cott., $850. Inside toilet; chimney; lg. fine so. Wis. lake; excel. fishing, swimg. $200 cash bal. terms. Address S F 248, Tribune.

PRIVATE party will sell 4 rm. year 'round cott.; screened pch.; lot 100x167; 12 lge. trees; 2½ mi. R. R.; $2,500, tms. Bohner's Lake. Jun. 2331. Address X C 417, Tribune.

SAC. a gorgeous place—Pines and balsam, 6 room house and bath; fully furnished; other bldgs.; 300 ft. of lake frontage, $2,500. C. Hallstrom, Winchester, Wis.

OCONOMOWOC LAKE—Beautiful, brand-new, all year home. Secluded. Private drive. $13,000. C. W. Kamerling, No. Main-st. Ph. 607, Oconomowoc, Wis.

FIRST OFFERING—Resort, cabin and home sites. Famous Flambeau Flowage, Iron County, Wis. John H. Wallace, Mercer, Wis.

LAKE Como Beach—4 rm. cott.; scrn. pch., elec., inside toilet and well. Lawn. 7984.

SPOONER, Wis.—500 ft. lake frontage; 3 bldgs., 1 very mod.; sac. Rog. Pk. 0373.

GOOD buys—Furnished Lake Geneva homes; $3,000 and up. Alf. Pederson, Williams Bay.

5 ROOM Cottage—Furnished; Rock River. Bitterswt. 1344. Address X H 226, Tribune.

BUILDINGS FOR SALE AND WANTED.

FOR sale—Portable building, heavy constr., 30x135; also 1,200 outdoor opera chairs. Can be seen at 6200 Touhy-av., Niles.

REAL ESTATE—FARM LANDS.

Farm Land Classified advertisments will be found in the News Section adjacent to the daily feature "Day by Day on the Farm."

REAL ESTATE WANTED.

Apartment Buildings.

WANT 2 or 3 flat bldg.—N. or N. W. Have $2,000 cash. Address J A 272, Tribune.

2 FLAT S. of 71st—Have all cash for good bldg. Mr. Holland, Triangle 6217.

WANTED for cash—18-24 apt. bldg. Address S J 80, Tribune.

Farms and Acres.

FARM and home—4-5 a., N. W. of Chgo., gd. trans.; mod pr. Address B 281, Tribune.

Houses.

REAL ESTATE WANTED.
Will give clear 60 acre farm, value $10,000.00, Ridgeland-av., near Tinley Pk., as part pay, well located home or income prop. Address X C 449, Tribune.

6 RMS.—Reas.; new home; north or northwest suburb. Owner only. Please give complete details. Address X C 418, Tribune.

CASH buyers for your residence if located in Sauganash district. John T. Wheeler & Co., 1st Nat. Bank bldg.

WE are looking for a Home or Flat Bldg.—North or Northwest. Address F B 189, Tribune.

BUNGALOW or flat—South side, from owner All cash buyer. Call now. Plaza 8855

WANT HOUSES NORTHWEST SIDE for cash. Quick action. Brunswick 6200.

Miscellaneous.

CASH for equities in bldgs. or acreage located anywhere. Address X B 167. Tribune.

REAL ESTATE—ESTATE PROPERTIES

SACRIFICE FOR QUICK SALE to close estate, following property:
3135 N. LAMON—4 FLATS.
741 S. KEDZIE—STORE, 5 FLATS.
3144 W. 15TH—6 FLATS.
1530 S. CHRISTIANA—6 FLATS.
1238 S. AVERS-AV.—6 FLATS.
1232 S. TROY-ST.—6 FLATS.
Call MR. PETERS, PALISADE 7778.

REAL ESTATE LOANS, MORTGAGES.

IMMEDIATE CASH FOR mtges., bonds, or title to property on which are unpaid taxes Har. 3740.

WILL make or buy 1st mortgages on good So. Side improved property. Low rates. WM. L. SHARP & CO., 237 W. 63D-ST.

STOCKS AND BONDS.

REAL ESTATE SECURITIES—Bought, sold. Weissburg & Co., 134 N. La Salle. Ran. 1187.

INDUSTRIAL PROPERTIES.

FOR sale or rent—Corner building, suitable for any industry; 2d floor office 20x60, 1st floor 60x80, 12 ft. ceiling, front and rear drive in doors, part basement, abundance of good well water, stoker, and shed storage. Adjoining vacant if desired. Bargain, Hemlock 5759.

CENTRAL MFG. DISTRICT
1 story brick, truss roof, 5,500 sq. ft. Low pressure oil heat. Miscel. shop equip. Immed. poss. 2 double drive-in doors. Real bargain. Telephone owner, Lafayette 3776.

INDIANAPOLIS warehouse space—ideal for distributor; 2,000 square feet; located 4 blocks from center of Indianapolis; modern offices; steam heat; platform truck high. ADDRESS D Y 47, TRIBUNE.

17,000 FT. for sale—Northwest; 1 story; high ceiling; good offices; concrete floor; truss roof; skylight; yard available. ADDRESS S G 565, TRIBUNE.

FOR RENT—Loop Floors 8,000-10,000 sq. ft. Live steam, A. C. 85 to 150 lb. floor. Fine light and shipping. Mr. Bredberg. Aldis & Co. Har. 0260. 53 W. Jackson.

CONTRACTOR will rent ¼ lge. storage yd.; R. R. side.; brk. ofc.; scale pit; vic. 63d-Mich.; reas. Address X C 416, Tribune.

FOR sale—Close-in North corner; mill spklrd. bldg.; 48,000 sq. ft.; yard room; real bargain to close estate. Randolph 2311.

RENT or sell—Modern daylight building, 8,200 sq. ft.; 5 ton cab crane, switch track. 2136 S. Sawyer-av. Lawndale 2989.

STRAUS OFFERS
12,500 sq. ft.; spkrld.; north; $13,500.
STRAUS & CO., 120 S. La Salle. Sta. 1945.

FOR rent—2 story bldg.; 14,000 sq. ft.; at 646 Washington-blvd.; heat; elevator. HART & WHETSTON. State 8270.

TO rent—Wrhse., 2,000 sq. ft.; for storage or light mfg. 1st rear. 4030 W Lake.

LOANS—PERSONAL AND BUSINESS.

Personal Property and Salary.

MONEY
TODAY OR TONIGHT
Salary, Auto, Furniture Loans
To Employed Persons, Including Civil Service Employes.
CITIZENS LOAN CORP.

5 E. Jackson-blvd.	WABash 5600
5967 W. Madison-st.	AUStin 7300
3401 W. Diversey-av.	SPAulding 4300
811 W. 63d-st.	NORmal 5700
1608 W. Belmont-av.	LAKeview 7300
1604 E. 79th-st.	REGent 5600
6240 Cottage Grove-av.	FAIrfax 0600

Neighborhood Offices Open
Every Evening to 8 P. M.

Quick Cash Loans
$25-$50-$100 or More
Phone Central 4733
C. C. ERD
7 S. Dearborn-st. Suite 616

Family Loan Corporation

202 S. State.	Wabash 2994
3147 Logan-blvd.	Spaulding 4100
6349 N. Western.	Briargate 4121
4806 W. Madison-st.	Mansfield 4211
2105 E. 71st-st.	Dorchester 2811
9113 Commercial-av.	Regent 6220
13018 S. Western-av.	Blue Island 86

WE HELP THE MAN
WHO NEEDS A LOAN.
Loans from $25 to $300.
Salary and Furniture.
T. B. WARD, INC.
8 S. Dearborn, Rm. 408. Randolph 2060.

COMMONWEALTH LOAN CO.
4803 Lincoln-av. Rm. 208, Longbeach 3456.

HOUSEHOLD FINANCE CORP.
36 S. State-st., 16th floor. Fra. 0884.

$25 TO $300 ON YOUR SIGNATURE ONLY. General Finance, 211 N. Wells. And. 3025.

DOMESTIC FINANCE CORP.
6 E. RANDOLPH-ST. FRA. 3494.

Business Loans.

ONE DAY
Is all you need
TO MAKE A
BUSINESS LOAN
ON THE EQUIPMENT OF ANY BUSINESS—FACTORIES, MACHINE SHOPS, RESTAURANTS, STORES, ROOMING HOUSES, LAUNDRIES, MOTOR TRUCKS, ETC.
$500 to $150,000
NO CO-SIGNERS. LOW RATES.
ALL NEGOTIATIONS CONFIDENTIAL.
Address G A 215, Tribune

NO OBLIGATION
OUR REPRESENTATIVE WILL CALL
PHONE CENTRAL 5532
$350 TO $150,000
To Factories, Machine Shops, Restaurants, Stores, Rooming Houses, Laundries.
QUICK—CONFIDENTIAL
NATIONAL ACCEPTANCE CO.
111 W. MONROE. ROOM 1314.

$300 TO $150,000
ON EQUIPMENT OF ANY BUSINESS. NO CO-SIGNERS. EASY TERMS. WE MAKE LOANS IN ILLINOIS, INDIANA, AND MICHIGAN.
F. BOLAND
Oldest Estab. in Chicago
9 W. WASHINGTON-ST.
FRANKLIN 1966

BUSINESS loans—Quick service, low rates. ALSO DEFENSE FINANCING. See us first. Great Eastern Co. Dea. 0320. 134 N. La Salle

Collateral Loans.

JEWELRY LOANS—$1 to $10,000. ILLINOIS STATE PAWNERS ASSOCIAT'N 140 N. Dearborn, cor. Randolph, 2d floor.

FINANCIAL SERVICE.

HEIRS—Cash for legacies, annuities, claims. Probate Finance, 155 N. Clark. Cen. 2022.

OFFICE FURNITURE AND DEVICES.

FOR sale—One hand operating addressograph machine with about 3,000 plates and blanks. Used very little and in first class condition. Write to A. J. Verville, Hancock, Mich.

FANS, Comptometers, Calculators, Safes, Adders, D.C. Water Cooler, Dictaphones, Time Clocks and Chrome Furn. Aus. 8979.

CHROME FURNITURE—100 pieces, new and used, for recreation rooms, reception rooms, stores, and offices. 1455 S. Mich. Vic. 1100.

LYON shelving, lockers, files, desks, chairs. CENTRAL, 20 W. Hubbard-st. Del. 8495

STENOTYPE machine—With case and books. Good condition; little used. Republic 3612.

DICTAPHONE, $35; duplicators, $10; check writers, $5. Address $15, 425 N. La Salle

USED OFFICE furniture, desks, chairs, etc. KENDRICK, 218 W. Jackson. Cent. 4324.

MISCELLANEOUS.

For Sale.

DE LUXE Lionel O-gauge electric train set—4 engines, 12 cars, 100 ft. track, 14 switches, 7 waist-high tables. $150 CaSH. GLENCOE 2018.

150 USED standard school desks and seats cast iron base; any reasonable offer. HOLLYCOURT 6090.

Wanted.

WANT used wheel chair—Reas. price. Call Normal 4781.

AIR CONDITIONING.

KEEP COOL THIS SUMMER.
Closing out guar. port. air conditioners; 1-3 to 1 ton; Philco, etc. Low as $115 J. C. Springer, 35 E. Wacker. Ran. 4816

LIKE new Coolmaster cabinet air conditioner for office or room; pri. party; bargain; $92.50. Lakeview 0737.

ONE 3 h. p. and one 5 h. p. self-contained air-conditioning cabinet, ready to install Must sacrifice. Aberdeen 5951

¼ H. P.—$144; ALSO ¾ H. P. G. E. ROOM COOLER. REPUBLIC 2269.

MUSICAL AND DRAMATIC.

PIANO PLAYER AND SOLOVOX. Pensacola 0565.

BUSINESS OPPORTUNITIES.

Businesses for Sale.

APPAREL Shop—Ladies' and children's wear; N. W.; estab. 12 yrs.; htd.; living quarters; $35 rent. Gd. inc. for 2 ladies. Cash only; retir.; priv. party. Address S J 299, Tribune.

APTS.—42, well equip.; inc., $1,850; 10 y. ls. $9,000 cash. De Woskin, 105 W. Madison.

BAKERY Retail—Choice downtown location in good indust. center in Wisconsin. Recently painted and remodeled. Should prove a gold mine to practical operator. Sacrifice for quick sale. Address D Y 43, Tribune.

BAKERY-Delic.—Gd. loc. See 6454 Stony Isl., or phone Ernest Cook, Sag. 6011.

BAKERY for sale—Corner location; $50 rent with heat. 61 Douglas-av., Elgin, Ill.

BAKERY—2 man shop; good loc. $500 full price. 7804 S. Ashland.

BARBER and Beauty Shop—Also fixtures; new, used. PAIDAR CO., 1120 N. Wells.

BARBER shop—Mod.; est. 8 yrs.; acct. illness. Liv. qrtrs.; rt. $50. 3541 W. Lawrence.

BARBECUE-Hamburger stand—On highway in city limits; rent $35; liv. rms.; sacr. acct. illness. Address T J 415, Tribune.

BEAUTY Salon—Exceptional opp. for right party; 1 mo. trial; fully equip.; est. 12 yrs. Steady clientele. Loc. busy spot in Chicago loop. Yearly inc. $8,000. A real buy. Cash or terms. Dea. 6789.

BEAUTY SHOP — LOOP, ESTABLISHED BUSINESS — A SURE THING. OWNER RETIRING. SELL CHEAP. WEB. 3550.

BEAUTY Shop—Est. 8 yrs.; Chrome equipt. Gd. N. W. loc.; low rt.; exc. inc. Mod. apt. Stork expected. Will sacr. Jun. 7243. 5-9.

BEAUTY shop—N. w. side; completely equip. Estab. loc.; sacrifice at $300 because of ill health. Col. 7826 or Ran. 1458.

BEAUTY salon—Estab. 7 yrs.; newly decor.; liv. rms.; gd. business; reas. Kildare 6526.

BEAUTY Shop—Elec. eqp.; long est. bus.; makes fine living. Ross Co., 663 N. State.

BEAUTY Shop—Sell or rent; exceptional offer; loop loc.; full equip. Juniper 8679.

BEAUTY SHOP—Mod.; excel. loc.; est. 7 yrs. Low rent; sacr., leaving city. Moh. 5774.

BEAUTY Shop—No. side; steady clientele; exc. oppor.; sacr. acct. illness. Wel. 9577.

BEAUTY shop—Must sacrifice account illness. BUCKINGHAM 7484.

BEAUTY SHOP—Est. 6 yrs.; exc. clientele; mod. equip.; own. ill; barg. 3900 Southport.

BEAUTY shop—Equipment modern; reasonable; low rent. Call Cicero 377.

CANDY Store, Cigar, School Supplies—Opposite park. 4 liv. rms.; reas. 2165 N. Oakley

CONFECTIONERY store—Est. 12 yrs., near factory, home, and school. Living quarters. 2634 Ogden-av. Rockwell 0081.

CONFECTIONARY, home made ice cream, cigarettes, etc.—Exc. loc.; doing good bus. 500 W. OAK. Diversey 10117.

CONFECTIONERY Store—Good location. Reasonable. 1635 Division-st.

CURRENCY Exchange—Must sell; in heart of industrial center. 312 S. Market-st., near Jackson. Wabash 7251.

DAIRY store—Modern, fully equipped; reasonable. 3744 W. Chicago-av.

DELICATESSEN-Grocery—Fully equipd.; lgt. meats. Priv. living qtrs. Doing 100% bus. Must sell immed. 428 N. Kedzie.

DELIC.-school store—Gd. loc.; 4 light rooms; $32.50. Sac. acct. illness. 653 E. 90th-st.

DELICATESSEN-Kosher—Elec. refr.; net $75 wk. $500 req. Trial given. Austin 1480.

DELICATESSEN-ice cream store—Apt. bldg.; liv. qtrs. 1 r.; rent $27.50. 822 W. 71st-st.

DELICATESSEN-Confectionary—Well estab.; Gd. corner; liv. qtrs. Chesapeake 2041.

DELIC.—1st class; reas. rent; wonderful business; will sacrifice. 3638 Fullerton.

DELIC., cigs., ice cr.—Est. 50 yrs.; gd. cor. loc. Across theater, schl.; sacr. 625 W. 31st-st.

Doctor's Office and Equip.
Unparalleled opportunity for a doctor, big industrial and private practice in Merchandise Mart Bldg.—30,000 employees in bldg. Office air conditioned and completely furn.; 100 M. A. X-ray fluoroscope and tilt table. E. K. G. and diathermy, infrared and ultraviolet light. Autoclave. For sale or lease. Call Superior 2798.

DRESS SHOP—Lingerie, hosiery; long estab.; fully stocked. Leaving city. Rav. 8334.

DRUG Store and Luncheonette—With extra effort, $100,000 yearly. Sickness compels to sacrifice, $8,500. C. SANKEY, WAUKEGAN, ILL.

DRUG-sundry store—By owner; at street car and bus terminal; living rms. included; ideal business and home; opportunity for couple. 2339 Howard. Ambassador 9634.

DRUG STORE—Long estab., busy neighborhood. Sacrifice for immediate sale. Have other business. Nevada 10013.

EGG bus.—Whlsale.; 10 yrs. estab.; $3,000 to op.; drafted. Address S E 455, Tribune

FOOD shop—Exc. south side loc. Grand opp. for right party. Corner store. Lge. living quarters; shower. Hyde Park 2110.

FOOD shop—Same owner 10 yrs.; lg. apt. bldg.; liv. qtrs.; rent $38.50. Vin. 6605.

FOOD shop—Elec. fixtures; estab. bus.; well stocked; will sacrifice. 62 N. Laramie.

FOOD shop—Modern equip.; rent $25; 3 liv. rms.; bath; must sacr. 8139 S. Halsted.

GARAGE-Storage and good repair business on trucks and cars. Must be mechanic. Heated. Call Triangle 1122.

GARAGE—Lease and business; 100 capacity filled. Southeast district. Illness forces sale. Address S E 476, Tribune.

GARAGE—100 car cap.; 120 mi. to Chgo. in def. area. All eqpd. Est. 23 yrs. Owner lvg. for armed forces. Address E A 48, Tribune.

GENERAL store—Est. 15 yrs., well known center for office, school, and art supplies. Lively toy trade. Also fountain lunch, candy, etc. Well stocked. Even Xmas line in storage. Greater possibilities for gogetter. Owner wishes to retire. Cash tms. Priv. pty. Address M Y 363, Tribune.

GENERAL STORE—Building 38x72; good fixtures; groceries, meats, dry goods, hardware. Very reasonable. Hillsamer & Sturdevant, Brethren, Manistee Co., Michigan.

GENERAL store—Indiana. See drugstore ad. 82 E. Madison. Dearborn 1449.

GREETING cards, notions, toys, schl. supplies 3 rm. mod. apt.; barg. 3022 N. Laramie.

GROCERY, MEAT MARKET—DOING $1,000 PER WEEK; MODERN; WELL EQUIPPED; LONG ESTAB.; HOURS 8 TO 7; CLOSED SUNDAYS; MUST SACRIFICE; GOING INTO SERVICE.
819 E. 39TH-ST. OAKLAND 3510.

GROCERY, meat and candy store—Account of death; will sacrifice. Old estab. store. Price reasonable. 7924 W. Belmont. A. J. Vogel. Graceland 6792.

GROCERY Store—Electric refrigeration; 4 rm. flat; must sacrifice acct. other business. 2401 S. St. Louis. Rockwell 0897.

GROCERY AND DELICATESSEN, MODERN. 4674 ELSTON-AVENUE.

GROC.-del.-ice cr., cigs.—Will stand investigation or few days. Belmont 0550.

GROCERY-Delicatessen — Low rent; electric counter; reasonable. Lawndale 2945.

GROCERY-Meat Market—Good corner business. Cicero 1805.

HAMBURGER-Lunch. Est. Good bus. Cheap rt. Liv. qtrs. Oppty. for cple. Full pr. $500. 3752 Irving Park. Irving 7342.

HAMBURGER-lunch—Stainless steel equip. E Z tms. 2407 Chicago. Arm. 10120.

HOTEL—18 unfurnished rooms, steam heated; also 5 room house. Near factories, city 7,000 pop. For quick sale, $3,500. ORA A. AVERY, Three Rivers, Mich.

HOTELS—2 small, 1 large; doing good bus. Take some trade or sell to rel. pty. on terms. Atlantic 9252 or Address B 304, Tribune.

HOTEL—24 rms. in trucking dist. Barg. for quick sale. 2422 S. Canal.

ICE CREAM RETAIL STORE FOR SALE—One counter freezer and cabinet space holding 340 gallons, selling 22,000 gallons a year. Coastal town, heart of defense area. If interested, write F. C. Walch, 1100 Main-street, Napa, Calif.

LADIES alteration shop—Est. 8 years; exc. loc.; priced reas.; leav. city. Gra. 4691.

LIQUOR store, bar, and rest.—Milwaukee and Ashland-av.; $10,000 val.; for $6,000 cash; owner: military service. Arm. 2934.

LOCAL HAULING—6 trucks, brick garage and well estab. business. Full price $6,000. Terms. Must sell acct. of sickness. Address B 533, Tribune.

LUNCHROOM—Small thriving town, 35 miles from Chicago. Must sell immediately. Very good buy. Address S J 226, Tribune.

LUNCHRM., ice cream—Gd. bus. Opport. to improve. Town of 1,300; 40 mi. S. Chgo. Sac., ill health. L. Russell, Peotone, Ill.

LUNCHROOM—Sell or concession. 74 seats; good bus. Tavern sales take care of rent. Poss. Aug. 1st. Address S H 70, Tribune.

LUNCHROOM for sale or will sell fixtures. Illness. 60th-Western. Hem. 6896.

MACHINE SHOP
Turret lathes, engine lathes, planer, milling machines, shaper and welding machines. Now in operation. Address X H 222, Tribune.

MEAT and food market—In Traverse City, Mich. Fully stocked, equipped; bus. grossing $6,000 mo. Address D V 48, Tribune.

NEWS AGENCY
Established 12 yrs.; employing 4 inside workers plus routemen; in hub of industrial section; large established routes; also includes store, fully equipped; lunches, fountain, greeting cards, gifts; sundries, cigarettes, etc. In growing suburb population 15,000; 13 miles west of Chicago. ADDRESS T M 465, TRIBUNE.

NEWSSTAND—Estab. 10 yrs.; south side; on car line. Livable income. Saginaw 2808.

NEWS STAND—Good cor.; afternoons; no Sun.; must sell; other interest. Law. 1536.

NITE CLUB
South side corner location. Will sell very reasonably. DORCHESTER 0041.

PUBLIC dance hall, ice cream parlor, candy combination—Beautiful; in city of 70,000 close by. Easy terms for right party. ADDRESS E A 12, TRIBUNE.

RADIO, record, shop—Excellent service and record business; excellent location; reasonable. Draft situation compels this offer. ADDRESS T Y 244, TRIBUNE.

RESTAURANT—Good business, nr. Lincoln Park; refrig. Low rent, long lse. Account health. Address B 91, Tribune.

RESTAURANT—Estab many years. Ready for operation; will accept reasonable offer 1206 E. 63d-st. Regent 3658.

RESTAURANT—Across from Defense Plant. Husband away, wife can't handle alone. 3705 North-av., Melrose Pk., Upton.

BUSINESS OPPORTUNITIES.

Businesses for Sale.

RESTAURANT
Established Hyde Park location; completely equipped; rare opportunity for reliable party. Phone Hyde Park 0997, or see
1464 E. 55TH-ST.

RESTAURANT, equipment, building with living quarters—Established 15 years. Must dispose account health; $18,000 per year income; best location; good town—over 1,400. Emerson A. Orr, Bangor, Mich.

RESTAURANT—Seats 28. Chicago-av. street car terminal. Good bus., newly dec., well equip. Sell for balance of mortgage. 5951 W. Chicago-av. Col. 10408.

RESTAURANT—Owner leaving town. Reas. for cash. Address T M 418, Tribune.

RESTAU.—Seats 42; exc. bus.; well eq.; low rt. Pr. reas. Miss Mau's, 3215 W. Harrison.

RESTAU.—Gd. going bus.; easy to handle; sell for $1,800; no nights, Sun. Vin. 0082.

RESTAURANT—Est. 15 yrs.; excellent bus.; gd. loc. 965 Waukegan-av., Highwood, Ill.

RIDING STABLE cheap—Good opp. for right party. Call Sunday, Morton Grove 1810.

RMG. HSE.—Lovely home, plus gd. inc. 3 sty. brick; furn. 22 rms.; hskpg. and slpg.; stoker, elect. refrig.; excel. location; nr. 63d. Pr. $11,500; HOLC loan, $6,300; sac. leav. city. Address M Y 335, Tribune.

ROOMING HOUSE.
20 rms.; nr. n. s., nr. lake; attrac. furn. Auto. ht.; 100% occu.; exc. opp. for rt. pty. Nets $375; oth. bus. Mrs. Schintz, Sta. 9446

ROOMING hse.—10 rms.; inc. $160; gd. bldg.; restr. area; price $8,750, furnished; $5,000 cash; owner. Address B 210, Tribune.

ROOMING House—26 rms.; including property; lot 40x125 ft.; 2 fronts; good income; near Lincoln Pk. 2118 Cleveland.

RMG. hse.—55 rms., cut in 19 unfurn. kits.; Englewood; 7 baths. Will net $220. Lse. 10 yrs. $1,000 down. Capps Co. Sup. 6160.

ROOMING HSE.—10 rms., suit. for cple.; nr. loop; well furn., reas. rent. Delaware 8971.

RMG. Hse.—28 rms.; nr. loop. Free heat and janitor service. Good inc. Mohawk 3793.

ROOMING HSE.—Gold Coast; inc. $550; rent $125; pr. $3,200; Ven. blinds. Del. 0908.

ROOMING house—24 rooms; comp. furn.; immed. poss.; 5 yr. lease. 4206 Ellis-av.

RMG. Hse.—53 units; Hyde Pk.; $3,500 req. Steinbock & Alexander, 160 No. La Salle.

ROOMING hse.—14 rms.; all rtd.; gas ht.; rt. $60 mo. 1814 W. Jackson. $800 cash.

RMG. HSE.—Spac. home with good inc.; 10 rms., 3 ba., 2 gar. Sac., lvg. city. Ken. 9895.

SHOE REPAIR SHOP—Machines and all eqpt. Reas. 14717 Page-av., Harvey, Ill.

TAVERN—Well established; beautiful, modern equipment; walls bamboo trimmed; good location in Berwyn across street from Oak Park; low rent; long lease. Bargain. 6535 Roosevelt-road. JAMES BASTA, VILLAGE 9696.

TAVERN-Restaurant—Doing good business; night license; est. 5 yrs.; $6,000. Owner moving Virginia. 9512 after 6 p. m.

TAVERN—Dine and dance; electric refrig. throughout; plenty parking space; will gross $60,000 in 1942. 2021 E. 83d-st.

TAVERN—For lease, rent, or sale; estab. 7 yrs. Bluebird Cafe, 7011 Stony Island-av.

TAVERN—Northwest side; for best offer. Call Humboldt 7682, ask for Ted.

TURKISH BATH—MASSAGE
Estab. 3 yrs.; large following; exc. bus.; busy section; low rental; honest reason for selling. Mr. Murray, 120 S. State, Rm. 510.

$275,000 BUYS well equipt production and jobbing gray iron foundry and machine shop 100 miles from Chicago. Now operating at profit; owner wishes to retire. ADDRESS M Y 369, TRIBUNE.

BEN FRANKLIN store—New front, fixtures, eqp. Ill. town 2,300. Address E A 3, Tribune.

If the kind of store or business you want is not offered for sale today, why not advertise in the Business Opportunity Wanted column? Stop in today at the Tribune Want Ad office, Madison and Dearborn streets, or call Superior 0100. Ask for an Ad-Taker.

Manufacturing.

Manufacturing Wanted
Have milling machines and drill presses available immediately for secondary operation on screw machine parts. Call Williams at Paymaster Corp., 754 Lexington-street. Phone Monroe 8331.

MANUFACTURING Concern has assembling and finishing facilities. Address S F 204, Tribune.

CAPACITY and facilities for light machinery assembly or other small mfg.; work necessary to keep factory open. Lafayette 8340.

Partnerships and Investments.

WTD.—Draft exempted active man in est. food mfg. and jobbing bus. No priorities. ADDRESS S H 75, TRIBUNE.

Concessions, Locations, and Leases.

BUSINESS opportunity for man and wife—Fully equipped gas station and lunch counter spot at intersection of 2 busy major highways at end of car line; Northwest side. Address S F 230, Tribune.

BUTCHER wants GROCER to join him in full equip. store. Buy own stock, handle own business. Fine chance. Inquire 4714 Oakton-st., Skokie. Nr. L station.

DESIRABLE TEAROOM LOCATION.
New bldg., N. W. suburb. No other restaurants. Will rent on percentage basis to responsible party. Newcastle 3869.

MEAT market in food mart—Very good location; established trade; chance for right man to make good. Canal 7451.

DINING ROOM—IN VERY NICE SUBURBAN RESIDENTIAL HOTEL. ADDRESS S H 334, TRIBUNE.

STORE and living quarters in large apt. bldg. Low rent. 7217 W. Madison-st. Sta. 7641.

MODERN hotel dining rm. and kitchen—Fully equipped. Very reas. Lon. 1710.

Business Equipment.

GOING OUT OF BUSINESS
FOR SALE.
EQUIPMENT—STOCK—FIXTURES.
Auto Service and Electric Co.
3006 W. Roosevelt-rd. Nevada 4692.

SHOE Repair Machinery—Complete, including stitcher, skiver, finisher, sewing lasts, etc. $250. 6647 S. Halsted. Eng. 9718.

COMPLETE rug cleaning equipmt.—Comerville rug cleaner, scrubber and dryer; very cheap. 1502 E. 56th-st. Plaza 1898.

COMP. restaurant fixtures—Very reas. Regent 3658 or Pla. 9699.

HOFFMAN Pressing machine—Good cond.; reas. 748 W. 35th-st. Yards 3433.

GABRILEEN Waving Machine—Reas. Columbus 7804. 4449 W. Adams-st.

Business Service.

IF YOU CANNOT SELL YOUR BUSINESS for all cash, sell on time and we will buy your mortgage. E. EDWARDS, 9 W. Washington. Fra. 1966.

1,000 RAISED LETTERS BUS. CARDS, $2. DOLLAR LETTER, 180 W. Wash. Dea. 7060.

Wanted.

IN SELLING A BUSINESS SELL THRU THIS WELL ESTABLISHED HOUSE. WE SELL MORE THAN ALL OTHERS. KANE CO., 828 N. STATE. DEL. 3305.

WE Will Sell Your Business Or Buy It. CALL TODAY FOR OUR 1 DAY SERVICE. DELMONT CO., 2839 N. Clark. Bit. 7384.

CASH for stores and stocks of merchandise. Ace, 672 W. Roosevelt-rd. Canal 8625.

SOLD my mfg. bus.; 30 yrs. exc. exp. What can you offer? Address B 251, Tribune.

TO BUY or sell a business call Del. 3205, Corcoran Co. [Est. 31 yrs]. 48 W. Division.

JEWELRY, DIAMONDS, OLD GOLD, ETC.

$1,000,000
IN DIAMONDS WANTED
CASH PAID IMMEDIATELY
Bring Your Diamonds to Us for Highest Prices. America's Largest Buyers. OLD GOLD, PAWN TICKETS BOUGHT. Member Chicago Association of Commerce.
American Diamond Syndicate
37 S. WABASH-AV., 3d FL.

CASH FOR DIAMONDS
DUE TO OUR TREMENDOUS SALES OUTLET WE NEED DIAMONDS AND WILL PAY HIGHEST PRICES FOR THEM. HIGHEST PRICES FOR YOUR OLD GOLD. FULL VALUE PAID ON PAWN TICKETS.
U. S. Diamond Syndicate
5 N. WABASH-AV., RM. 800

812—ROOM—812
SEE US BEFORE YOU SELL.
50 years in diamond business enables us to pay highest prices for diamonds, watches, old gold, jewelry, pawn tickets, etc. ILL. DIAMOND AND JEWELRY SYND. 5 S. Wabash-av., Room 812. Dea. 6711.

GET OUR CASH PRICE
BEFORE SELLING
Diamonds, Watches, Pawn Tickets.
THE U. S. LOAN BANK.
10 N. CLARK-ST. 6TH FLOOR.

TOP PRICES PAID FOR DIAMONDS, pawn tickets, watches. JEWELER'S EXch., 32 N. STATE 11TH FLOOR

LATEST PRICES—FREE ESTIMATE for Diamonds, Watches, Old Gold, etc. ROMACK DIA. EXCH.—OLD ESTAB. 7 W. MADISON AT STATE, RM. 501.

HIGHEST PRICES PAID FOR DIAMONDS, PLATINUM, OLD GOLD, AND JEWELRY. Great Northern State Pawners, 309 S. Clark.

FULL value paid for pawn tickets, diamonds, old gold, watches. Don't sell for less. Ginsburg, 527 W. Madison. State 7095.

CASH — BUY OR LOAN ON DIAMONDS, OLD GOLD WATCHES, PAWN TICKETS. LLOYD J. BUTLER, 133 N. CLARK-ST.

CASH for old gold, bric-a-brac, antiques. Chgo. Silver Hse., 108 W. North, Mich. 7776

.75 CT. DIAMOND in man's gold ring, $44 Levinson's Loan Bank, 739 N. Clark-st.

BEST Prices Paid—Diamonds, Jewelry Pawn Tickets. Diamond Exch. 32 N. State 9th fl.

COLLECTIONS.

COLLECTIONS — United Mercantile Service, Rm. 610, 140 N. Dearborn. State 4181.

USED AUTOMOBILES FOR SALE.

STUDEBAKER
offers
THE CAR YOU WANT AT THE PRICE YOU WANT TO PAY

Our large stock comprises practically every popular make and model; all priced to sell quick.

SEE THESE TODAY!

'39 PLYMOUTH SEDAN....$375
'38 DE SOTO SEDAN.... 325
'37 OLDSMOBILE 6 SEDAN.... 175
'37 CHEVROLET COUPE.... 145
'37 STUDEBAKER 6 COUPE.... 145
'37 FORD SEDAN.... 185
'39 PONTIAC SEDAN.... 495
'38 NASH SEDAN.... 350
'40 CHRYSLER SEDAN.... 785
'40 PONTIAC SEDAN.... 695
'40 DODGE SEDAN.... 675
'41 FORD SEDAN, beauty at bargain.
'39 DODGE SEDAN.... 545
'39 FORD SEDAN.... 445
'41 FORD COUPE.... 675
'39 NASH SEDAN.... 545
'40 DODGE OPERA COUPE.... 645
'40 CHEVROLET CONVERTIBLE COUPE.
'41 DODGE SEDAN, radio, heater.
'41 PLYMOUTH SEDAN, radio, heater.
'40 OLDSMOBILE OPERA COUPE.... 675
'38 CHEVROLET SEDAN.... 395
'41 PONTIAC OPERA COUPE, radio, htr.
'38 PLYMOUTH SEDAN.... 345
'39 CHRYSLER SEDAN.... 595
'41 CHEVROLET SEDAN.... 745
'39 FORD SEDAN.... 295
'36 Chev. sed...$195 '37 Dodge sed....$245
'36 Olds. sed... 145 '37 Pack. cpe.... 275
'37 Chev. sed... 250 '35 Plym. sed.... 95

We handle all our own Time Payment Deals

No outside finance company—no embarrassing questions from strangers—IT'S A SECRET between you and Studebaker.

STUDEBAKER
USED CAR DEPT. STORE.
26TH AND MICHIGAN
CALumet 6492. Open eves., Sunday.

Buick '39-61 Trunk Sedan
NOW—$499
Radio, heater, defroster, clock; one owner. SOUTH SHORE BUICK, INC., 7320 Stony Island-av. Midway 6400.

BUICK '41-61 6 PASS. SED.
Today's cost on this car would be $1,931. Has every conceivable extra and the original Firestone Champ. w. w. Lks. like new. $1,095. HOEFFEL GOY, LINCOLN DEALER, 1703 W. 9TH-ST. BEV. 3100.

Buick '41 Conv. Cpe., $1,095
Latest style in maroon; radio. White walls. Will pass for a new car. 10 OTHER CONVERTIBLES, '37 TO '41.
Bird-Sykes, 2235 S. Michigan

BUICK—'41: 40 SUPER AND SPECIAL SEDANS; 2 PERF. CLEAN, GORGEOUS; FULLY EQUIP. CARS PRICED BELOW THE MARKET. FELZ, 1132 DIVERSEY-BLVD. EST. 22 YEARS. OPEN EVES. SUN.

Buick '40 4 Dr. Tr. Sed., $665
Popular model 41 Spec.; large radio, heater; real tires; best mech. cond.; spotless appear.; reduced for quick sale. $665. CLARK-MAPLE CHEV., 1038 N. CLARK.

'37 Buick Sedan.....$175
Bargain Lot-6531 S. State.

BUICK—'40 Super sedan; Torp. body; rad., htr.; exc. cond. with 5 perfect white wall tires. 3520 S. Archer. Vir. 1572.

BUICK—1941 super 4 door trk. sed.; r.; h. BUICK—1941 special 4 dr. trk. sed.; r.; h. JAMES LEVY BUICK CO., 2257 S. Mich.

BUICK—'41 sedanette. Rad., w. w. tires with 12,000 mileage. Army. $1,000. Reg. 3212.

BUICK—'41 special sedanette; very good condition. $945. Rogers Park 5443.

BUICK—1937 4 dr. sed.; sdmts., radio, htr.; fine tires; must sell. 930 E. 47th-st.

BUICK—'40 sed., $675; torpedo body, 5 pass., rad., htr. Dlr., Liquor Store. 2800 N. Clark.

BUICK—'40 special 4 dr. sedan, $625; rad., htr.; gd. tires; priv. pty. 2616 W. 59th-st.

BUICK—'40 super club coupe; prac. new; radio, heater, w. w. Bargain. 3940 Grand.

BUICK—'41 sedanette; radio, heater; mechanically A1; $945. 1350 N. Crawford.

BUICK—'38 convert. coupe; perfect cond.; barg. 2241 S. Michigan.

CADILLAC '41 MODEL 62
Custom 4 door sedan. White wall tires. Push button radio, heater, defrosters, seat covers; low mileage. Priced to sell.
Petersen, 24th and Michigan

CADILLAC—1941 SPORT SEDAN. 4 DOOR; RADIO; HEATER; SEAT COVER; WHITE WALL TIRES; CAR IS LIKE BRAND NEW. MUST SELL; $1,475. MR. OLSEN. 1132 DIVERSEY-BLVD.

CADILLAC—Most beautiful late '38 2 tone 60 special sedan in the city. Side mounts; radio; heater; tires and tubes with mileage of 2,500. Looks like a '41 car; will pass for new. Mulberry 7551.

1942 CADILLACS
Model 62 and 60 spec. 4 dr. seds. OPA.
2247 S. MICHIGAN

CADILLAC '41 SEDANETTE
Like new. Bargain terms, trades. MIDWEST AUTO. 2240 S. MICHIGAN.

CADILLAC or Buick 1941 Model, bargain, cash; good tires, good condition. Write J. W. Cambron, Kentucky Home Life Bldg., Louisville, Ky.

CADILLAC—'39; 5 pass. sport coupe. $580. Car like new. Grace. 2810.

CHEVROLETS
'40 CLUB COUPE.......$595
'40 5 PASS. SED....... 595
'36 4 DOOR SED....... 195
'36 2 DOOR SED....... 165
Gerwig-Nelson Buick
8447 S. ASHLAND-AV.

CHEV. 1940, $545
5-pass. trunk sedan. Radio, heater. Original black finish; 5 LIKE-NEW TIRES. Sacrificing for only....$545 TERMS—TRADE—OPEN SUNDAY.
3939 WASHINGTON

CHEVROLET—1939 Fordor; master trunk sedan; original blue finish; turret top; spotless mohair upholstery; dependable tires with many extras; for only $425. MIDWAY CHEV. 55TH AND STATE.

CHEVROLET—1934 tudor sedan.........$69 Chevrolet—1937 de luxe coupe........$219 Also '40s in club coupe and business cpe. STALLWORTH Motors, 7400 Stony Island.

'37 Chevrolet, 2 door......$175
Bargain Lot-6531 S. State.

CHEV.—1941 Master de luxe 4 dr. sed.; rad., htr. Like new tires. Terms. Big discount. MURPHY-DODGE-PLYM., 2720 N. Cicero.

CHEVROLET—'39 d. l. coach; mechanically perfect; rad., htr.; 5 gd. tires. Will sacrifice! $450. Call Sun. 9-1. Hillside 972W.

CHEVROLET—'41 4 door sedan; radio, heater, good tires. Pensacola 3618 aft. 5:30 p.m.

CHEV.—'35 2 door sedan; sacrifice at $85. Good TIRES. Terms. 2150 N. Cicero.

CHEVROLET—'37 4 door sedan; $245. McMANUS CHEV. 6840 S. WESTERN.

CHEV.—'37 de luxe 4 dr. trk. sedan....$165 4925 W. MADISON-ST.

CHEV.—'39 sed., de luxe; exc. cond., & tires; must sell; terms. Texaco, 3800 N. Ashland.

CHEVROLET—'40 spec. d. lux coach; radio, htr.; gd. tires; $495. 1905 56th-ct., Cicero.

CHEVROLET—'41, mast. d. l. 4 dr. sed.; htr., rdo., seat cvrs.; A1 cond.; $795. Bev. 2197.

CHEV.—1940 special de luxe 5 pass. sedan; like new; rad., htr., etc. Barg. 3940 Grand.

CHEV.—'38 coach; sacr., $245; also '35 De Soto sd., $70. McGovern's, 3954 Broadway.

CHEV.—'35 coach; 5 pract. new tires; recond. motor; rad., htr.; priv.; $139. Ches. 1672.

Chrysler Station Wagon
'40 6 Cyl., Only $875
FELZ, 1132 Diversey-blvd.

CHRYSLER—'39 New Yorker 4 dr. sed.; w. w. tires; rad., htr.; clean thruout. Best offer. 733 S. Claremont-av. Private.

CHRYS.—'37 Airflow 6 pass. sedan; black finish; de l. eqpt.; radio, htr., defr.; exc. tires; mech. perf.; reas. 6515 W. 22d-st.

CHRYSLER—'37 Imperial conv. cpe.; good tires; needs work; will sac. Dir. Hyd. 0080.

CHRYSLER—1941 Royal sedan; radio, htr., w. w.'s, seat covers. Aberdeen 9240.

DE SOTO '39, $445
OVERDRIVE 5-pass. trunk sedan; radio, heater, 5 like-new tires; original green finish; a beauty; sacrifice for only $445 TERMS—TRADE—OPEN SUNDAY.
3939 WASHINGTON

DE SOTO—'39 4-door sed.; upholstery perfect, motor like new, 7 good tires; price $520. 739 Belmont, Apartment 416. Lakeview 8722.

DE SOTO—'37 "6" 4-dr. touring sed.; radio, htr.; cln. $225. 5701 N. Ashland. Ard.7817.

DE SOTO—1942 custom 4 dr. sedan; all extras. To O. P. A. holder. Private. Pla.7763.

DE SOTO—'40 5-pass. coupe; low mi.; tires in exc. cond.; will sacr. Del. 0810.

DODGE—'35 4 door de l. sed.; bargain. $85 CLARK-MAPLE CHEV., 1038 N. CLARK.

DODGE—1937 4 door sedan. Sacrifice. DODGE DEALER, 3210 W. JACKSON.

DODGE—'36 coach; 5 good tires; rad., htr.; cash deal. Private party. Regent 6570.

USED AUTOMOBILES FOR SALE.

WE HAVE 'EM. BELIEVE IT OR NOT.
Bargs. We Finance Easy.

Aub.—'31 "6" sed.; gd. tires; runs grt.$65
Ford—'30 model A sed.; 5 gd. tires....$75
Ford—'35 4 door; radio, heater........$85
Buick—'36 sedan; A1; real bargain....$95
Chev.—'35 sed.; real transportation...$100
Plymouth—'35 2 door; extra good.....$110
Ford—'36 sed.; trk.; good cond.......$165
Dodge—'36 coupe; good tires..........$175
Plymouth—'36 sedan; carefully used..$175
Packard—'36 "120" sed.; like new.....$195
De Soto—'37 sedan; very special......$275
Ford—'41 de l. sed.; almost new......$595
All have good tires, heaters; some radios. Many more included; some 8 pass. sedans. Donn Mtrs., 7424 Stony Island. Dor 5000.

FORD—'40 conv., $595 up; also '40 Mercury conv.; rad., htr., w. w. tires. Barg. Terms. Anderson Mo. S., 2055 Howard. Amb. 9660

DODGE—1942—BRAND NEW. Custom 4 door sedan with radio, heater, defrosters, air foam cushions, white wall tires, chrome rings and discs. Sell at big discount to holder of O. P. A. order. MURPHY-DODGE-PLY., 2720 N. Cicero.

DODGE—'42 custom 4 door 6 pass. sedan; push button radio, heater, and defrosters; airfoam cushions, dual accessories; bargain to holder of O. P. A. order. MURPHY-DODGE-PLY., 2720 N. Cicero.

DODGE—1941 De Luxe 4 Door Sedan. Two tone green, radio, heater, bargain. LANAHAN, INC., 2522 and 2542 Michigan.

DODGE—'39 4 door sedan; $450; 5 extra good tires; bargain; pri. 4209 W. Adams.

DODGE—'37 2 dr. sed.; sacrifice only $185; terms to suit. 2150 N. Cicero.

DODGE—1936 4 dr. sed.; radio, heater; very good cond. Priv. pty. Armitage 5411.

DODGE—'38 4 dr. sed.; rad., htr.; front end damgd. Will sac. $175 as is. 5827 W. Lake.

DUESENBERG—4 DOOR SEDAN. Late model J. In excellent condition. Sidemounts; white wall tires. Original cost $17,500. Bargain. Reasonable offer will be accepted. 3520 S. Archer. Virginia 1572.

FORD—1935 two door, only..........$79 Ford—1936 tudor; good motor; needs a little body work; only $99. We have complete line of Fords from 1937-1941; also some convertibles. Stallworth Motors. 7400 Stony Island.

FORD '41 CONV. CLUB CPE.
Fully equipped. Electric top. Hardly driven. Like new throughout. A real buy. Dealer, 3520 Archer-av. Vir. 1572.

FORD—'36 4 dr. mod. 85 sed., built-in rad., heater; spotless appear.; real tires; best mech. cond. Priced for quick sale. $165. CLARK-MAPLE CHEV., 1038 N. CLARK.

FORD '41 TUDOR, $695
Radio, heater. Excellent tires. HOEFFEL, GOY, FORD, 1703 W. 95th.

FORD 1936 COUPE, $95.
Good running car; good tires. 2246 S. MICHIGAN.

FORD—'37 conv. club coupe; radio, heater; exc. cond.; good tires; draftee. 8708 Union-av. Stewart 5782.

FORD—'41 super de luxe sedan; beau. blue; radio, htr., 5 w. w. tires; car hardly used. Must sell. $700. Davis, 1725 W. Division.

FORD—'30 mod. A coupe; gd. cond.; gd. tires; $75. 211 E. 26th-st., 2d. Vic. 3050.

FORD—'39 sedan; perf. tires; perf. cond. Must sell immed.; $365. 2814 N. Western.

FORD—'40, 4 dr. sed.; radio, htr., trunk; exc. tires. Must sell. Tms. Texaco. 3800 N. Ashl'd

FORD—1937 sedan; radio, htr., trunk; exc. tires; $175. Texaco, 3800 N. Ashland.

FORD—1936 convertible sedan; radio, heater. Terms, trade. Booth Motor Co., Sag. 4811.

FORD—'40 cpe. 85; perf. cond.; low mileage; gd. tires; many extras; sac.; priv.Shel.1037

FORD—'39 coupe; htr.; gd. cond.; gd. tires. $325. 5827 W. Lake.

FORD—'37 convt. sedan, radio, heat.; barg. H. D. MAGGIO NASH, 1637 N. Cicero.

FORD—1940 2-door sedan; 5 good tires; exc. cond.; $460. Ravenswood 8802.

FORD—'37 touring 2 dr.; good cond.; $165. MIDWAY CHEV. 55TH AND STATE.

GRAHAM 1941 SEDAN
THE SUPERCHARGER.
In maroon; white walls, radio, heater.
Bird-Sykes, 2235 S. Michigan

GRAHAM—'32 sed.; U. S. Royal tires; used slightly. 9912 Malta-st., Beverly 7195.

'38 Hudson Sedan.........$195
Bargain Lot-6531 S. State.

HUDSON—'42 coupe; $780 to holders of OPA orders. Capitol 1097. 2511 N. Pulaski.

'37 La Salle, 2 door......$175
Bargain Lot-6531 S. State.

LA SALLE — '37 convertible sedan; radio, heater, trailer-bar. 5 tires. Mechanically perfect. Private. Seeley 6527.

LA SALLE—'39 4 dr. sed.; exc. cond.; gd. tires; htr. Ked. 8617 eves; reas.; enlisted.

LA SALLE—'38 opera coupe; 2 spares, wht. side wall tires. $450. Ambassador 3846.

LA SALLE—1936 roadster; radio, two spares, rumble; $200. 552 Roscoe-st. Well. 4384.

LA SALLE—'37 sedan; clean. Well kept; $230. Grace. 2810.

LINCOLN—'37 sed., 8 pass., 145 in. W. B.; 6 A-1 w. w. tires. Cost about $7,000; sac. $500; tms.-trd. 7424 Stony Is. Dor. 5000.

LINCOLN ZEPHYR—1940 sed.; 5 tires like new; rad., htr.; priv. Seeley 6444.

MERCURY—'41 fordor de luxe sedan; good tires, rad., htr.; best mech. cond.; low mil. See this car barg. Wright, 1101 N.Clark.

MERCURY—'42 2 dr. sed.; rad., htr. Draftee. No OPA order needed. Saginaw 7878.

NASH—Late '39, 4 dr. sedan; good tires, blow-out proof tubes; radio, htr., access.; A-1 cond. Own. drftd. $375 cash. Cra. 4617.

NASH—'41 sedan; overdrive; heater, etc. Also Nash 1940 de luxe trunk sedan.$575. H. D. MAGGIO NASH. 1637 N. Cicero.

OLDS 1940, $595
5-pass. de luxe trunk sedan. Radio, htr., 5 practically new tires, beautiful green original finish. Full price, $595. TERMS—TRADE—OPEN SUNDAY.
3939 WASHINGTON

'37 OLDS COUPE, $295
De Luxe model with radio, htr.; dark green finish; good cond. all around. STUDEBAKER Branch, 3000 LAWRENCE.

'39 OLDS SEDAN, $495
6 cyl. Touring 2 dr. with 5 first class tires. Will please exacting buyer. STUDEBAKER, 7730 STONY ISLAND.

OLDSMOBILE—'39 4 door sedan, 6 cyl. Radio, heater; exc. condition. Perfect tires. $475. Plymouth-De Soto Dlr., 3520 S. Archer-av.

OLDS—'41 club coupe, 6 cyl., r. and h. Hydramatic; finish and upholstery like new. Wonderful tires. Bargain. Pen. 3670. Chevrolet Dealer. 4120 Irving Park.

OLDS—'36 2 dr. sedan; radio, heater, many extras; nearly new tires; fine mechanical condition; bargain. 6515 W. 22d-st.

OLDS—1937 5 sedan; radio; htr.; completely reconditioned; good tires; black; sacr. PACKARD-EVANSTON, 1735 E. Railroad.

OLDSMOBILE—'41 6 4 dr. de luxe sedan; hydramatic, heater, radio, white walls; also 2 dr. sedan. $875. Dealer. 1252 S. Kolin.

OLDS.—'36 5 pass. sed.; must sacrifice, $95 for quick sale. 2654 W. Madison.

OLDS.—'33 6 cyl. 4 dr. sed.; A1 motor; very clean; $75. Draftee must sell. Plaza 8342.

OLDS—'37 sedan; radio, heater; good tires; perfect cond. $225. 3031 Belden, Apt. 1A.

OLDSMOBILE—1938 sport coupe; radio, htr., good condition. 5825 W. Lake.

OLDSMOBILE—'40 4 dr. sed.; rad., htr.; perf. cond.; perf. tires. Drafted. 5827 W. Lake.

OLDS.—1939 6 cyl. sedan; like new; driven carefully; extras. Bargain. 3940 Grand.

OLDS.—1937 6 cyl. 4 dr. sedan; blue; good cond.; good tires, htr.; sacr. Buc. 6900.

OLDS.—'38 "6" tudor sed.; very cln.....$395 STALLWORTH Motors. 7400 Stony Island.

PACKARD '40, $645
5-pass trunk sedan; OVERDRIVE; model "120"; beautiful black original finish; radio; heater; 5 like-new tires. Sac. $645. TERMS. TRADE. OPEN SUNDAY.
3939 WASHINGTON

PACKARD 1941 BARGAIN
Popular 120 model touring sedan. Overdrive, custom radio, heater, many extras. Black finish spotless. Upholstery protected with seat cov. 5 good tires. Special today.
HILL MOTORS-PACKARD
640 MADISON-ST., OAK PARK.

1940 PACKARD SIX—Touring sedan; radio; heater; excellent condition; good tires; sacrifice. Hollycourt 2120. PACKARD—EVANSTON 1735 E. Railroad.

'37 Packard Sedan..........$175
Bargain Lot-6531 S. State.

PACKARD—1940 Super 8 sedan; black, long whlbse.; low mileage; rad.; htr.; A-1 cond. Brg. PACKARD-Evanston, 1735 E. Railroad.

PACKARD—'39 club coupe; w. w. tires; low mileage; will sacrifice, Plaza 0891.

PACKARD—'37 120 sedan, $300 cash. Low mil. Call Kil. 5006. 4031 N. Laramie.

PACKARD—'37 4 dr. sed.; almost new tires. Radio, heater. $295. 930 E. 47th-st.

PACKARD—'40, 120, 5 pass. cpe.; like new; all extras; 7 good w. ws.; $725. Fai. 7139.

PACKARD—'39 4 dr. sed.; 6 cyl.; rad., htr. Drafted. Best offer. 537 W. 32d-st.

PACKARD—'37 coupe; must sacrifice, $175; good TIRES. EZ terms. 2150 N. Cicero.

PACKARD—'38 4-dr. sed.; radio, htr.; good cond.; $295; tms., trade. 2347 W. North-av.

PLYMOUTH—'36 4 door trunk sedan; A1; $145. 356 S. Cicero. 2d. Dealer.

PLYMOUTH—'36 sedan; htr.; gd. cond.; gd. tires; forced to sell. 2814 N. Western.

PLYM.—'37 sed.; new finish; exc. tires. Htr. and extras. Very reas. 6515 W. 22d-st.

PLYM.—1941 5 pass. sedan; prac. new, driv. carefully. Bargain. $645. 3940 Grand.

PLYMOUTH—'41 4 dr. de luxe sedan; radio, heater; $695. 1350 N. Crawford.

PLYMOUTH—'40 de luxe 4 dr. trk. sed..$595 LOEBER PONTIAC. 1111 N. CLARK.

USED AUTOMOBILES FOR SALE.

7 PASSENGER CARS
1940 BUICK LIMITED.
1939 Cadillac, 75 Fleetwood.
1938 Cadillac, 75 Fleetwood.
These cars are very clean and equipped with excellent tires. They can be seen by appointment. Call Capital 0005.

DEALERS' ATTENTION
1936s TO 1941s. WHOLESALE. Pontiacs, Chevrolets, Fords, Oldsmobiles, Buicks, Packards, Dodges, Plymouths, etc. FITZPATRICK, PONTIAC DEALER.
7727 S. ASHLAND

WHOLESALE TO DEALERS AND RETAIL.

'39 Buick sed..$495	'38 Chev. Sedan..$285
'39 Plym. Sed...$395	'37 Ford Sed....$165
'39 Chev. cpe...$375	'37 Plym. Sed....$165
'39 Olds Sed...$365	'37 Pontiac Sed...$155

2150 N. CICERO

PLYMOUTH—'42 special de luxe 4 door sed.; push button radio, heater, and defrosters; dual accessories; chrome rings; bargain to holder of O. P. A. order. MURPHY-DODGE-PLY., 2720 N. Cicero.

PLYMOUTH '37 SEDAN—$175. In good condition. Perfect tires. PLYMOUTH-DE SOTO DEALERS. 3520 ARCHER-AVENUE.

PLYMOUTH—'41 sedan; low mileage, radio, heater, tires in exc. condition; going to army. Whitehall 8038. 1025 N. Clark.

PLYMOUTH—'41 spec. de l. 5 pass. club cpe. Htr., radio, w. w.'s; like new. Sac. or trade cheaper car. Dealer, 1252 S. Kolin.

PLYMOUTH—'41 convertible coupe; cream color; radio, heater, 6 w. w. tires and wheels. Phone ELMHURST 2387M.

PLYMOUTH—'40 4 door de luxe sedan; heater. $475. 2810 W. MADISON.

PLYMOUTH—'37 sedan...............$245 DODGE-PLYM. DLR., 661 N. DEARBORN.

PLYM.—'40 4-dr. de l. sed.; ex. cond.; rad., htr.; 5 like new tires; priv. 2735 N. 77th-av.

P-O-N-T-I-A-C-S
7 BRAND NEW 1941s
BIG DISCOUNT. NEED OPA CERTIF.
1941s—LOW AS..........$895
1940s—LOW AS.......... 595
1939s—LOW AS.......... 495
1937s—LOW AS.......... 275
FITZPATRICK—PONTIAC DEALERS, 7727 S. ASHLAND. ALWAYS OPEN.

PONTIAC—1941 "6" 5 pass sed.; heater; outside mirror; many other extras; car perfect mechanically; very good tires; exceptional buy; $795. MIDWAY CHEV. 55TH AND STATE.

PONTIAC -1940 business coupe; radio, heater, fog lights; low mileage; large trunk. Priced for quick sale. PACKARD—EVANSTON, 1735 E. Railroad.

PONTIAC—1940 Torpedo 4 dr. sedan. Blue grey 2 tone, custom radio and htr., seat covers, low mileage. Car and tires like new. Sac. Upstairs, 309 Clinton, Oak Park.

PONTIAC—'41 5 pass. sedanette; htr., radio, white walls. Sacrifice for $795. Dealer, 1252 S. Kolin.

PONTIAC—'37—6; 4 door de luxe sed.; rad., htr.; good tires; private. 4940 Congress.

PONTIAC—'41 2 dr.; air cond. unit; low mi.; gd. tires; $775; priv. Midway 6748.

PONTIAC—1937 4 dr. de l. sed.; must sacr.; take $169 for quick sale. 2654 W. Madison

PONTIAC—'40 4 dr. torpedo sed.; like new; radio, htr., w. w. Bargain. 3940 Grand.

PONT.—'38 conv. phaet.; looks lk. new; brg. LOEBER PONTIAC. 1111 N. CLARK.

PONTIAC—1937 "6" sedan..............$295 So. Chicago Buick. 8600 Commercial.

'40 Studebaker Commander
Club Sedan with unusually low mi. Has had less than one year's normal use. Climatizer, radio, clock; shiny black; $695. STUDEBAKER, 1836 Ridge, Evanston.

'40 Studebaker Coupe, $495
Economical Champion with htr. Very clean car with excellent performance. STUDEBAKER Branch, 6335 BROADWAY.

STUDE.—'41 Champion coupe; excellent tires, rad., htr., over drive; best gas mil.; must see this bargain. Wright, 1101 N. Clark-st.

STUDEBAKER—'40 5 pass. 4 door sedan; like new; terms; perfect condition. 2241 S. MICHIGAN. VIC. 6652.

STUDEBAKER—Late 1940 3 pass. Command. cpe. Ex. cond. $495. 1647 S.Pulaski.

TERRAPLANE—'37 2 dr. sed.; heater; $175. Call Portsmouth 9525 after 6 p. m.

WILLYS—4 door sedan '41. Bargain. Also '38 Willys sedan; r. and h.; $185. Chevrolet Dealer. 4120 Irving Park.

WILLYS—'41 AMERICAN 5 pass. 4 door sedan; like new; terms; perfect condition. 2241 S. MICHIGAN. VIC. 6652.

'39 Zephyr Sedan..........$450
Bargain Lot-6531 S. State.

MOTOR TRUCKS.

For Sale.

1941 CHEVROLET C. O. E.
Tandem axle truck, only 7,000 miles. Has ten 8.25x20 10 ply tires. Heavy duty Eaton 2 speed axle. Extra heavy springs and frame. Chevrolet Hi-tork engine. Bendix air brakes. Genuine leather upholstery. Body 20 ft. long, 8 ft. wide, 7 ft. high. FORD 1941 ½ TON PICKUP.
20 Other Used Truck Bargs.
BROTZMAN & MELMS, 227 S. GROVE, ELGIN. PHONE 6108.

NO PRIORITY NEEDED—SLIGHTLY USED.
1—1942 Ford 100 h. p. C. O. E. six wheel; Thornton axle; dump body.
1—1942 Ford 134 tractor, complete.
1—1939 Dodge ½ ton panel.
1—1938 Ford 1½ ton panel.
1—1941 International K5-165.
1—1939 Chev. 1½ ton 158.
1—1941 Ford pickup, ½ ton.
Brand, 6647 S. Western. Pro. 9500.

TRUCK BARGAINS
1940 G-M-C—158"; cab and chassis. Duals.
1939 Inter.—158"; cab and chassis. Duals.
1939 Dodge—½ ton panel. Like new.
1936 Ford—½ ton panel. A bargain.
ABOVE TRUCKS HAVE A-1 TIRES.
GLENN E. HOLMES, INC., 30 W. LAKE.

1941 FORD 1 TON PANEL
NEW TRUCK GUARANTEE, $995. LITSINGER. 925 W. JACKSON.

FOR SALE—1941 Studebaker pickup truck; overdrive; overload springs; 8,500 miles; $900. Phone 931 R. 1122 Kishwaukee-st., Belvidere, Illinois.

FORD—'41, 134 in. C. O. E.; 2 speed axle. Fords, Chevs., Dodges, etc.; all body types. Nelsen-Hirschberg Ford, 5133 Irving Park.

FORD—'38 ½ ton panel; also '38 Ford 1½ ton panel; dual wheels; best offer. 7011 Stony Island-av. Butterfield 1666.

FORD—1936 dump, good cond.; heavy duty hoist and fish plates; tires A1. Easy brakes. Call after 6 p. m., Grac. 4086 or Well.7915.

INTERNATIONAL TRACTOR D-535 — Like new; reasonable; many others. 5715 S. Halsted-st. Englewood 3333.

1941 FORD truck—1½ ton panel body; low mileage; perfect cond. Bargain. Private. Ask for Tony. 845 S. Racine-av.

'39 CHEV.—1½ ton, 157" w.b.; 10 ply. hvy. frame; $445. 3243 W. Ogden. Roc. 0575.

FORD—'37 1½ ton stake body; tandem rear end, 8 wheels; perf. tires. Dre. 0442. 9-12.

CHEV.—'39, C. O. E. beverage body; '41 Chev. 1 ton D40 tractor. 2100 S. Western.

FORD—1½ ton panel; long whl. bse.; 6 good tires; low mileage; $250. Lakeview 1159.

1935 FORD V8 van with full equipment—Reasonable. 3037 W. Fletcher-st.

CHEVROLET—'32 dump truck; 1½ ton; dual wheels; $175; private party. Avenue 4419.

FORD—1940 V-95 dump truck; good condition. 2800 W. 47TH-ST.

8 1941 G. M. C. tractors—A1; tires like new. Cash or terms. Priv. 2738 S. Wells.

9 FEDERAL tractors, 2 ton; 9 Fruehauf trailers, 24 ft. 9413 S. State. Williams.

1937 FORD panel ½ ton—Good condition; $150. Melrose Park 8385.

Trailers and Tractors.

2 1940 E. H. Conven. Sleeper Mack trucks—Fully equipped. Perfect condition. Fair rubber. Price low. 1 Fruehauf 24 ft. reefer trailer. Priced to sell. All cash deals. Yards 3920, 847 West 33d-st.

FRUEHAUF trailer, 23 ft. reefer—Perfect; $950. Also 25 new Superior trailers. No priority needed; 20 used trlrs. Priced right for quick sale. Superior 2512—Archer.

G. M. C. TRACTOR FOR SALE—A-1 condition; tires like new. Monroe 5793.

Wanted.

Truck Owners "Get Cash"
TOP DOLLAR PAID
FOR TRUCKS, ANY MAKE OR MODEL.
RUBY CHEVROLET
7158 STONY ISLAND-AV. FAIRFAX 9600. 1147 WEST JACKSON. MONROE 8787. BRING YOUR TRUCK AND TITLE.

TRACTORS WANTED
Will lease tractors with air brakes to pull our semi's 500 full pay miles every day at highest rates paid anywhere. Desirable equipment. Address S X 563, Tribune.

CASH FOR YOUR TRUCKS
to fill defense orders. Can use any number, with or without bodies. Long or short wheelbase tractor. Ask for Mr. Wix or Mr. Durst, 6647 S. WESTERN. Prospect 9500.

WANTED—TRACTORS. Will lease tractors to pull company trailers; long distance hauls; steady; good rates. Seeley 0330.

WANTED — TRACTORS with semi-trailers; open; steady hauling; Wisconsin, Indiana, Michigan and Ohio. 415 N. Armour.

HIGHEST PRICES PAID FOR TRUCKS. Bring title. 2401 W. 21st. SEE. 7551.

HIGHEST prices paid for trucks—All makes. Nelsen-Hirschberg, 5133 Irving Park.

DUMPS, STAKES, PANELS, PICK-UPS. Perfect Mtrs., 1230 S. Ashland. Can. 9767.

GARAGES—FOR SALE AND TO RENT.

GARAGE space for paint shop or storage; heated; partitioned off; separate entrance; 42x51 ft. Triangle 1122.

GARAGE—20,000 sq. ft., for sale or rent. West side. Factory neighborhood. Address S J 407. Tribune.

GARAGE—60X150; $21,500. 9413 S. STATE. SEE MR. WILLIAMS.

2 CAR, unheated—1849 N. Albany. $5. Phone Central 0808, excepting Saturday and Sun.

AUTOMOBILES WANTED.

We Pay More
We will pay the most cash for ANY MAKE OR MODEL car. If you have an unpaid balance due a finance company we will pay it off and you will get the full rebate. You get SPOT CASH for your equity. I don't mean checks, I mean cash. NO TITLE NEEDED. Entire transaction can be handled within 5 min.
OPEN 9 A. M.-10 P. M. DAILY-SUNDAY. PHONE KEDZIE 8181 OR 8182.
3939 WASHINGTON

WE NEED
500—CARS—500
FOR EXPORT
1936 TO 1942 MODELS.
Immediate Cash Paid
BE SURE OF
$100 to $150 More
Will pay off your notes and refund your interest and insurance plus cash. WILL COME OUT. CALL VIC. 1268. ESTABLISHED 28 YEARS.
2247 S. MICHIGAN

ATTENTION!
Automobile Dealers
Will buy your entire new car and truck stock and will give you a reasonable profit. Will also pay highest cash price for late model used cars and trucks.
CROSSTOWN MOTORS
4655 WASHINGTON
ESTEBROOK 2226

WE NEED LATE MODEL CARS.
WILL PAY CASH
ALL MAKES. NO DELAY.
PACKARD-CHICAGO
1511 East 71st-st. But. 8400
24th and Michigan Cal. 7400
1735 E.Railroad, Ev. Hol.2120

CHICAGO'S LARGEST
BUYER AND SELLER
PAYS MORE FOR
Used Cars and Trucks
ASK FOR
Mr. Wix or Mr. Durst
6647 S. Western Pro. 9500

MORE CASH
FOR YOUR CAR
QUICK ACTION. BRING TITLE. Will pay off notes. Balance cash.
3940 W. Grand Spa. 3940

PRIVATE PARTY
PHONE SEELEY 0607.
WE COME OUT-PAY CASH
1933 TO 1941 MODELS.
Mr. Penrod, 801 S. Western

$50-$100 MORE
Ohio dealer want 200 late model cars and station wagons; will come out; pay spot cash; pay off balance on your car.
4073 BROADWAY
CALL BITTERSWEET 0787.

LAWDER BROS.
Highest Prices Paid
Ford-Chevrolet-Mercurys
6900 VINCENNES
1 BLOCK WEST OF STATE-STREET.

TO STAY IN BUSINESS
WE NEED LATE MODEL CARS. ALL MAKES. HIGHEST CASH PRICES PAID. BRING CAR AND TITLE. GET CASH. CHEVROLET. 24TH-MICHIGAN. PETERSEN. VICTORY 6500.

IF IT RUNS
WE'LL BUY IT!
ZENOFF, 5545 N. CLARK

HIGHEST CASH PRICE for old junk, wrecked autos or trucks. WARSHAWSKY & CO. World's Largest Auto-Truck Wreckers. 1900-24 S. STATE-ST. CALUMET 6800.

WILL PAY TOP DOLLARS FOR LATE MODEL USED CARS. BRING TITLE—GET CASH. CHAPPELL—CHRYSLER-PLYMOUTH. 6201 S. WESTERN.

Need Late Model Used Car
at once from private party preferred. Will pay cash. Nielson. Pensacola 9010.

AUTOS—TRUCKS—STATION WAGONS. We pay more at HUB MOTOR CO. 2473 Milwaukee—Capitol 1100.

CARS FOR DEFENSE WORKERS. KELLY. 940 N. CLARK. MOH. 4464.

WILL MAKE YOU A BETTER OFFER.
4120 IRVING PARK
Nickey Chevrolet. Pens. 3670.

SEE OTHERS FIRST—THEN SEE US! Highest cash prices for late model cars. Ready cash. 7717 S. Halsted. RAD. 5858.

CASH FOR YOUR CAR. JAMES F. GOODWIN—DODGE DEALER. 5725 BROADWAY.

WOULD like to buy late model car from private party—Prefer '36 to '41. Mr. Stanlik, 6115 N. Clark-st. She. 6431.

HAVE $700 cash for late model Ford or Chev. from private party. Elmhurst 663.

I WILL pay best cash price for good used car. Avenue 1904.

I WILL pay a good price for late model car. Mr. Ray National 1970.

FROM private party—Best car $100 cash will buy. Fairfax 1510.

WANTED—Old cars and trucks to junk. SUNNYSIDE 5720 till 10 p. m.

WANTED—Late model used car from private party. Graceland 8623.

WILL pay most cash. Any make, any cond. L. DABE, 6827 N. CLARK. ROG. 5443.

INTERESTED in getting good used car—Good tires. University 3717. Mr. Stewart.

CASH for Ford or Chev.—'37 to '41; good cond.; private party. TRIANGLE 8214.

WANT LATE MODEL '41 or '42 coupe or sedan. Berkshire 1209.

WANT—Chevrolet, 1941, sedan, convertible, or coupe; from private party. Est. 3085.

INTERESTED in getting good used car; good tires. Mr. Harrington, Greenleaf 4444.

WILL buy from private party late model Chev. or Ford. Pay cash. Longbeach 5875.

PRIVATE party—Wants good running car from private party. Bel. 2378. Call 9-2.

CASH for clean, small 1935 to 1941 coupe or sedan from private pty. Hemlock 6399.

WE COME OUT! PAY MORE CASH. Any year or condition. Canal 8138.

WILL take over payments on late model car from priv. party. Urbikas. 2437 W. 46th.

PRI. party needs '41 Chevrolet in good cond. Pay up to $750 cash. Lakeview 4494.

ALL cash for late model car from private party. Hemlock 4333 after 10 A. M.

HIGH cash price for '36 to '41 car. Good cond. 1113 S. Oakley. Seeley 9548.

1940 OR '41 Chev. or Ford—Good cond. Will pay top price. Pensacola 4281.

ALL cash for 1941 or 1942 car from private party. Phone Mulberry 1801.

SPOT CASH TODAY. BURKE MOTORS. 6455 S. WESTERN.

CASH for your car. TEXACO, 3800 N. Ashland. Gra. 5460.

WANTED—'40 or '41; must have good rubber. Pri. party. Ran. 7500, V. Rogers.

WILL buy from private party late model Chev., Ply., Ford. Pay cash. Ind. 0328.

CASH FOR 7 PASSENGER SEDANS. 7424 STONY ISLAND. DOR. 5000.

$450—PRIVATE PARTY WANTS LIGHT CAR. DEL. 9522.

CHEVROLET or PLYMOUTH—'40 or '41. Good tires. Whitehall 8039.

WILL pay $600 for '41 Ford or Chevrolet 5 pass. sedan. 400 Lake-st. Maywood 281.

WANTED—Good light car from private party. Pay cash or take over notes. Irving 7588.

HIGH CASH PRICES FOR YOUR BUICK. Logan Square Buick. 2468 Milwaukee.

PRIVATE party will pay up to $400 for best Chev., Pontiac, or Nash 6. She. 1494.

HIGHEST CASH PRICES PAID for wrecked junked cars, trucks. Armitage 3500.

WANTED—USED CARS FOR CASH. FITZPATRICK, 7727 S. ASHLAND-AV.

WANT good late model used car. Mr. Hansen, Wabash 1030.

HIGHEST cash or pay notes for lt. or med car; pri. pty. 3030 N. Clark. Wel. 3032

AUTOMOBILES WANTED.

WHY NOT SEE US FIRST?
WE NEED 200 CARS IMMEDIATELY, FROM 1936 TO 1942. ANY MAKE OR MODEL. WE WILL PAY $50 TO $150 OVER BLUE BOOK VALUE. ALSO WE WILL PAY OFF BALANCE DUE FINANCE CO. AND GIVE YOU DIFFERENCE IN CASH IMMEDIATELY. NO RED TAPE. BRING TITLE AND SAVE TIME.
North-Town Auto Distr.
3315 N. Cicero
Always Open Mul. 5800

We Pay Cash
at 2644 N. Cicero
MUST HAVE 100 CARS FOR WEST COAST DEALER. ALL MAKES FROM 1935-1942. ALL MODELS, BODY STYLES. IF YOU OWE A BALANCE ON YOUR CAR WE WILL PAY OFF YOUR NOTES AND GIVE YOU THE CASH DIFFERENCE. COME OR CALL US AT
BERKSHIRE 1209
2644 N. Cicero

HERB DAVIES, THE
Smiling Irishman
WORKING MAN'S FRIEND
Needs 500 cars, '38 to '42, for
Defense Workers
Will pay $100 more than any other dealer for clean cars. Will pay a premium for convertibles. WILL COME OUT. CALL VIC. 6652. WILL BUY FROM DEALERS.
Bonus to draftees. Square dl.
2241 S. Mich. Vic. 6652

$25 More
for Your Car
for our Western Outlet
7711 Stony Island-av.
South Shore 7021
William Feyerbend

WE NEED A FEW
LATE MODELS
AND WE CAN PAY MORE.
MILLER CHEVROLET
1808 Irving Park. Grac. 7075

AUTOS FOR WAR WORK
Late model, low mileage Fords, Chevrolets and Plymouths, under 20,000 mi., 4 door sedans; 2 door tourings and 4 pass. coupes pref. These cars are to be placed in direct war work. A fair price will be paid. Give name, address, ph. number. A representative of the Ordnance Project interested will contact you without too much delay. ADDRESS M Y 344, TRIBUNE.

DON'T SELL YOUR CAR TILL YOU SEE HOW MUCH MORE IT'S WORTH AT
Cook County Distributors
All Makes—All Models—Wanted. Conv. Cpes., Station Wagons, Panel Trucks. GET OUR BID—YOU'LL GET MORE. 1340 W. 63D-ST. Open nightly till 10. Sunday till 8.

SEE US LAST
AND GET MORE MONEY
FOR YOUR CAR AT
WILLIAMS MOTOR SALES
4843 MADISON . MANSFIELD 6427.

SPOT CASH
Any year or model. Must be clean.
McFarland-Keenan Buick
SOUTHEAST CORNER 76TH & HALSTED.

UP TO $75 MORE PAID FOR YOUR CAR OR WILL PAY UP YOUR NOTES AND GIVE YOU CASH, INCLUDING FULL INSURANCE AND FINANCE CO. REBATE. ESTABLISHED 22 YEARS. FELZ, 1132 DIVERSEY-BLVD.

MOST CASH FOR YOUR CAR
CAN'T COME IN? CALL US.
WE COME OUT. 7625 STONY ISLAND.
REGENT 0616

OLD, JUNKED, WRECKED
CARS AND TRUCKS WANTED. BEST PRICES. WE CALL ANYWHERE.
MARTIN AUTO PARTS
2038 SOUTHPORT-AV. DIV. 2772.

SOUTH SIDE BUYER
Offers spot cash or notes paid off. FOR ANY YEAR OR MODEL CAR. 6400 South Western-av. Hemlock 0151.

WILL BEAT ANY OFFER
2130 Clybourn. Diversey 7021. JUNKED, WRECKED CARS OR TRUCKS.

MORE MONEY
WE NEED ANY MAKE OR MODEL. Chev. Dealer, Chicago-av. at Austin-blvd.

WE PAY BEST CASH PRICES. TAUBER FORD DEALER. 6035 BROADWAY, OR 5301 LAWRENCE.

BEVERLY HILLS DEALER
We'll top any offer for your Ford-Chev. Hoeffel-Goy, Inc., 1703 W. 95th. Bev. 3100.

JUNKS, CARS, TRUCKS! 2500 ELSTON-AV. ARMITAGE 4130.

$700 FOR your 1941 Ford, Chev., Plym. Top prices for other makes and models. Kroll Motors. 7130 S. Halsted. Rad. 4700.

AUTO REPAIRING, ACCESSORIES.

1 YEAR GUARANTEE
NOTHING TO PAY UNTIL SEPT. 15.
10 TO 18 MONTHS TO PAY
No carrying charge if paid within 90 days.
BELL AUTO REPAIR
2452 S. Michigan Cal. 7022

DRIVE A 1942 CAR FREE
while your car is being repaired.
TAKE 18 MONTHS TO PAY
WRITTEN GUAR. NOTHING DOWN.
DAWES, 2309 S. MICHIGAN
All phones Vic. 0909. Day-night towing.

'42 LIC. AND REPAIR—ALL MAKES—TOP TO TIRES. 78 WEEKS TO PAY. FREE TOW. NO MONEY DOWN. FULL GUAR. 20 yrs.' exp. Open eves., Sun. Lak. v. 1907.
1928 IRVING PARK

REPAIRS — ALL MAKES — BUDGET PLAN. Body and fender work. Free estimates. Nelsen-Hirschberg Ford, 5133 Irving Park.

DRIVE a car free while you have your car repaired on our budget plan. NEWBERRY, 1025 N. CLARK. Whi. 8000.

HI-GRADE auto paint, body, fender work. Simonize; reas. 7444 Stony Island.

AUTOS, TRUCKS TO RENT.

AUTOS LATE MODELS
DAY-WEEK-MONTH — LOW RATES. CONTINENTAL AUTO LEASING. 7136 STONY ISLAND. FAIRFAX 4564.

UP TO DATE PASSENGER CARS, TRUCKS—Chevrolets, G. M. C.'s, ½-2 ton pan., stakes. Low rates by hour, day, week, or year. HERTZ DRIVURSELF, DEL. 7272.

HAVE new '42 Chev.—Heavy duty, high stake body; capacity 8 tons, with driver's services; mo. contract prefd. Van. 3452.

RENT A TRUCK by hour, day, week, year—½ to 2 ton with panel, stake body; without driver; low rates. Harrison 4806.

2,500 GALLON Stainless Steel milk tank—For rent. Address T E 75, Tribune.

'40 MACK—6 AND 4 WHEEL DUMP TRUCKS FOR HIRE. CANAL 6490.

AUTO TIRES.

TIRES and tubes wanted—Any 16 in. Bank references. Walker's Garage, 812 4th-street, San Rafael, Cal.

WANTED—Need 2 or more good 700x15, also 600-16 tires. Whitehall 8039.

USED tires and used tubes—All sizes; cheap. 1470 S. Michigan. Calumet 6040.

WANTED—2 or 4 good used tires, 650x16 Har. 4696, bet. 9 a. m. and 4 p. m. wk. da.

USED TIRES—Pass. and truck. Low prices SERLIN TIRE CO., 1400 S. MICHIGAN.

6 750X15 IN. tires—On '36 Buick; reasonable. 9451 S. Union. Vincennes 4560.

'41 HARLEY 61, O. H. V. 3419 S. Maple-av., Brookfield, Ill. Brookfield 8201.

VULCANIZING only — Same day service; 6.00x16, $3. Bargain. 3144 N. Western-av.

MACHINERY AND EQUIPMENT.

For Sale.

STEEL plate ⅜ in. to ⅞ in. thick, 5 in. to 24 in. wide, 20 in. to 152 in. long. Also 15 tons high grade cast iron plates, approx. 1 in. thick; top, bottom, and 1 edge planed; in various sizes from 4 to 20 in. wide and 10 to 152 in. long, at 2c per sq. in. Chicago Mold and Machine Co. Nev. 8080.

WILLING to sacrifice one of our planers now in operation, in excellent condition. Pond planer size, 48 inches x 48 inches x 24 ft. long; 4 heads with motor driven power feed arrangement; also special and separate milling attachment which fits on cross rail. Address X H 192, Tribune.

24 IN. by 6 ft. Cinn. planer, 26 in. by 8 ft. Cinn. planer, 36 in. by 8 ft. Cinn. planer, 2 heads; 24 in. by 10 ft. Chandler planer, all reconditioned and motor driven. Also 24 in. Milwaukee shaper, belt drive. CHICAGO MOLD & MACHINE CO., 4211 W. Lake. Nevada 8080.

MILLING CUTTERS made to order, and the cost will be about 2 or 3 times the list price for making small lots. Also we want to buy some good B&S dividing heads and a backing off machine. William Reid Co., 2271 Clybourn, Chicago.

ARC welders, new A. C. and D. C. electrifier type; upright Rockford drill press; 24 in. swing with 5 h. p. motor compl.; 1 No. 4 and 1 No. 5 Ettco tapping attach., new. Dearborn Stove, 3256 Milwaukee.Mul.1500.

85-TON Cleveland press, 35 K. V. Federal spot welder, 26-in. Cincinnati shaper, 10-in. x52-in. Landis grinder, No. 3 36-in. B. & S. gear cutter, 16-in. Niles slotter. H. H. Pelz Machinery Co., 9 S. Clinton. State 3332.

PRATT & Whitney lathe, Le Blond lathe, New Haven lathe, punch press, kick presses, drill presses, band saw, joiners, rip saw, new blowers complete with motors. B. Glassman Co., 1427 S.Jefferson,Hay.8894.

Hand Lever Collet Closers
FOR ALL TYPES LATHES. Recor Mfg. Co., 430 S. Green. Mon. 9763.

AIR compressor—Q. W. valve facing machine, 2 speed portable grinder, Portobar, welding outfit compl., bott. chgr., misc. small tools and many other items. Plaza 6611.

FOR sale—About 6,000 pounds, 16 gauge galvanized band iron in 1," 1¼," and 1½" widths and rivets. Write to A. J. Verville, Hancock, Mich.

CALL or inspect elec. motors and generators at Arthur Wagner Co., 1436 Randolph. Also pumps, spd. red., exhaust fans. We buy, sell, rent, repair, exch. Monroe 7409.

MOD. cylindrical grinder, 56-in. table, M. D., turret lathe, Grant spinner, 3 spindle Rockford drill, fly wheel lathe, lathe M. D., hacksaw, production mill. 4335 Armitage-av.

500 ALL NEW Oil condensers—In sealed tin containers. Porcelain base on terminal; 8 mfd., 600 volt D. C. Reas. price. Address S F 404. Tribune.

8,000 LBS. of 10 in. 8.4 lb. J. & L. channel. 8,000 lbs. of 12 in. 10.6 lbs. J. & L. channel. All 30 ft. long. Brunswick 7440.

FOR SALE—Coal or stone crusher; also 90 ft. gasoline driven flight conveyor. Hoskins Coal, 10 S. La Salle. Central 4200.

20 IN. PEDESTAL FANS, $19.50. Electrical materials, switches, pipe, fuses, etc.; new and used. Delaware 4939.

LOCOMOTIVE type fire box boilers, complete with stacks and fittings. TOURNE, 204 Queen and Crescent Bldg., New Orleans, La.

2 NO. 5A POTTER & JOHNSTON TURRET LATHES. 7310 SOUTH CHICAGO-AV., HYDE PARK 8227.

1 BROWN & Sharpe, No. 1 Universal external grinder; A-1 cond.; motorized. Complete. Randolph 0924.

ALLEN Testing Tools for auto service station, greasing machine, all kinds of fender tools, accessories. 930 E. 47th-st.

ELEVATOR — Almost new passenger and frht.; autom. push buton type. A. C. Comp. with drs. Armstrong's, Cedar Rapids, Ia.

USED Barber Grune Mod. 61 Convyr., 5 h. p. 220-3 phs. 7 cu. yd. coal box with Anthony hoist. Joliet Dock Co., ph. Joliet 4368.

FOR Sale—Ostiander-Seymour style B Mat roller, 220 V. D. C. 3 h. p. 2 speed bed, 30x38. Partridge. Harrison 3732.

TOLEDO dial scale, 200 lb. capacity with stand and pan. New condition. Address X E 409, Tribune.

3 USED metal spray booths with openings for equipment, pipes, 1 exhaust fan, reasonable. Room 400, 509 S. Wabash.

NEW Allen testing machinery—Brand new. Bargain. Can be seen at 930 E. 47th-st.

BLOWERS, fans, exhausters—Used, all types Gen. Blower Co., 405 N. Peoria. Mon. 0574

2 GLASS lined tanks; 5,000 gal. each. Price $750 each. Address S F 402. Tribune.

ANALYTICAL scale—Weighs to 1/10,000 of a gram. Wessel. Whitehall 4927.

1 USED Binks 12½ ft. compressor with 2 h. p. motor. Mr. Graf. Vincennes 1455.

FANS—12"-30" sizes, A.C. and D.C., new and rebuilt. National, 1915 S. State. Cal. 2770

FOR SALE—Die cutting press, 14x48. Whitehall 7952.

H & W Auto. dieing mach.—50 t. cap., comp eqpt.; exc. cond. Address S F 401. Tribune.

TRUCK SCALE—20 ton; for 9 ft.x20 ft. pit; reas. 1814 N. Lorel. Berkshire 1754.

GARDEN tractor, large power mower, will rent sickle mower. We buy. 5111 Ogden.

Wanted.

Wanted at Once
Up to 35 Ts.-13/16 in. Hex. C. F. steel screw stock and will take in any small quantities or other sizes; also have large quantities C. R. strip and brass strip for sale. Globe-Union, Inc., Purchasing Agent, 900 E. Keefe-av., Milwaukee, Wis.

WANT—4 ft. radial drill with 15 inch spindle travel. 1½ in. and 3 in. turret lathe and 4 ft. horizontal disc grinder. REYNOLDS, 2650 W. CONGRESS.

WANT No. 2 B & S. Reid. or similar surface grinder. Dearborn Stove Co. 3256 Milwaukee-av.

WANT 2¼ in. single or multiple spindle automatic screw machines. Dearborn Stove Co., 3256 Milwaukee. Mulberry 1500.

WANTED—Hydraulic molding presses, 25-100 ton capacity; complete with pump and valves. Address X E 408. Tribune.

WILL purchase an 8, 12, or 15 yd. le Tourneau or Carryall earth moving equip. complete. Call Mr. S. S. Tobias, Long. 6000.

WANTED—K. O Lee tool and cutter grinder Must be in excell. cond. Lon. 7177.

WANT No. 5 punch presses with 4" to 5" stroke. Dakin Mfg. Co., 4301 N. Harlem.

WILL PAY TOP PRICES FOR USED MACHINERY AND TOOLS. HAY. 5187.

WTD.—Steel sheets or coils, 20 ga. up to 14 ga. ADDRESS S J 383. TRIBUNE.

WE BUY, sell, trade mach. and tools. Aaron's Mach., 172 N. Halsted. Hay. 2334.

MACHINE tools and equipment wanted. 100 S. Jefferson, 1st floor. Canal 2823.

TRAILERS—PASSENGER AND UTILITY.

For Sale.

1942 NEW TRAILERS, $695. ALMA, SILVER MOON, LA SALLE, KOZY, SILVER DOME, STREAMLITE, CHICAGO, LUXOR AND OTHERS, $695 TO $1,695. Take furniture, etc., in trade; easy terms. Also large stock used trailers. FITZPATRICK—ALWAYS OPEN. 7727 S. ASHLAND. TRIANGLE 6820.

DEFENSE WORKERS—Free tires to your job—a new deal. Buy now. Schult, Platt, Silver Dome, Covered Wagon, Prairie Schooner, and Travelite, 24 ft. 26 ft. Hawkins, 107th-Indianapolis-blvd.. Routes 12-20-41. Roby Speedway.

ROYAL COACH DE LUXE
custom built compl. home; bath tub; press button toilet; airfoam bed; used only as a home; cost $2,300; best offer; private. 7011 Stony Island-av. Butterfield 1666.

1941 BUILT to order trailer—3 rms. fully equipped; loads of extras; will sell our interest for $800. Berryman, Kumpus Trailer Camp, York-rd. ¼ mile south of Roosevelt.

1942 LIBERTY Schult, Wayne, Heated floor; used bargs. $265 up; paymts. to suit; big stock. We finance. Donn Trailer Sales, 7424 Stony Island. Dor. 5000. Eve.-Sun.

1942 SILVER Dome; Kozy; Covered Wagon; Prairie Schooner—Payments to suit. Siegel Trailer Sales, 7616 Stony Island. South Shore 6434. Open evenings and Sunday.

CONTINENTAL VAGABOND. Largest selection of used in the city. HUYCK & CRIST, 6430 STONY ISLAND.

NATIONAL—'42; practically new tires; $990. Call week days after 5 p. m. All day Sunday. 5814 S. Marshfield-av., Chicago.

TWO 4 wheel Army trailer chassis with solid tires and brakes, $75 each. Froehling, 713 N. Wells. Sup. 6780.

'41 HOUSE TRAILER, 22 ft.—Elec. refrig. Private party; $875, cash or terms. SEE IN PARK at 40th and Harlem

ORR & ORR — NATIONAL TRAILERS. Terms. 7350 Stony Island-av., Chicago. Joliet, 2 miles S. on Chicago-st., Rt. 66A.

AMERICAN new and used bargains—$225 and up. Kullas Trailer Sales, 3833 S. Harlem.

HARRY S. SHORT TRAILER SALES 106th and Cicero, Oak Lawn, Ill. Call 900.

ALMA, Howard, La Salle, Zimmer—Also used bargains; tms. 7405 Stony Island. Pla. 7713.

UNIVERAL, Roycraft, Superior—30 new-used buys! Always open. 9321 Cottage Grove.

1940 LIGHT house trailer; 18 ft.; like new. Will sacrifice. Gra. 5414 before 2 p. m.

GLIDER—Superior; large selection. Carlson Trailer Mart, Wheaton, Illinois. Phone 7.

INDIAN—1940, $595. TERMS, TRADE. CALL ANY TIME. 7735 S. ASHLAND.

Wanted.

WANTED—HOUSE TRAILERS, ALL MAKES. SPOT CASH. CALL. WE'LL COME OUT. 7727 S. ASHLAND. TRIANGLE 6820.

MORE CASH FOR YOUR HSE. TRAILER. See Dawes, 2309 S. Michigan. Vic. 0909.

WANTED—House trailers for cash. 1546 E. 74th-place. Dorchester 5001.

CAMERAS AND OPTICAL GOODS.

CAMERAS, sporting goods—Budget. $1.25 wk. We buy, trade. Op. Tues., Th., Sat. 9. Sun. 5 Bolotin Camera, 729 Roosevelt. Can. 2112.

THE LATEST model 16 mm. B. C. A. sound projector—Must sac. Mr. Day. Sou. 8442

SPOT CASH FOR YOUR CAMERA. CHICAGO CAMERA CO., 2324 S. Michigan.

1 PAIR 35 mm. sound projectors—$125; need adjustment. Elmwood Park 2098, 5-7 p. m.

FUEL OIL.

RANGE OIL, 7½c. FURNACE OIL, 6¾c. 150 gal. minimum. 400 gal. minimum. FELDMAN PETROLEUM. Harrison 3500.

HOME FURNISHINGS AND FURNITURE.

(See Also Household Appliances.)

General.

FIVE FLOORS OF
GENUINE
FURN. MART
SAMPLES
AT ½ COST
AT THE
Johnson Furn. Co.
2 Showrooms
Open to the Public
OPEN DAILY TO 9
NOTE PRICES. DEALERS INVITED.
3-4-7 pc. bedroom sets.........$29 to $135
2 pc. parlor sets...............$19 to $95
7-8-9 pc. dining room sets......$39 to $129
STUDIO COUCHES ....$12 to $49
5 PC. DINETTE SETS.............$8 to $29
Occasional and Lounge chairs....$3 to $29
Innerspring mattresses $6
ODD BUFFETS, CHINAS, CHESTS, DRESSERS, VANITIES, LAMPS, TABLES, ALL STYLES—FINISHES. MUST SACRIFICE
9x12 RUGS, ALL STYLES........$9 to $6
203 E. OHIO-ST.
Terms Delaware 9020
4750 WASHINGTON
At Cicero-av. Columbus 9609
Open Tues., Thurs., Sat. to 10

SENSATIONAL SALE
FURN. MART SAMPLES
FEATURING THE NEW
SECTIONAL SOFAS
AND LOUNGE CHAIRS
OVER 80 DIFFERENT COVERS.
Save ⅓ to ½
Bedroom, Dining Room, Living Room Sets, Dinettes, Studio Couches, Rugs and Hundreds of Occasional Pieces
HUDGIN Terms Del. 5824
471 E. Ohio-st.

G-I-G-A-N-T-I-C
CLEARANCE
SALE
EASY, CONVENIENT, CREDIT TERMS.
Repossessed parlor sets........As low as $25
Sample parlor sets.............As low as $35
3 piece bedroom sets...........As low as $29
Kitchen set, all kinds.........As low as $18
Twin size studio couches.......As low as $19
Rugs, all sizes................As low as $19
Sample dining room sets........As low as $29
3 RM. OUTFIT, slightly used..........$129
3 RM. OUTFIT, sample group..........$169
NELSON BROS.
OUTLETS
North: 4840 Broadway
South: 6910 Cottage Grove
Open daily to 10 p. m. Sunday to 5 p. m.

HUGE WAREHOUSE
INVENTORY SALE
NOW GOING ON AT
CENTRAL WAREHOUSE
PRICES CUT TO THE BONE!
NOTHING HELD! EVERYTHING GOES!
100's boudoir, slipper chairs.....from $8.95
Rugs, 9x12, huge selection..........$19
Dinette sets, all kinds, chrome or wood 29
Living room suites, all styles, colors 49
Bedroom sets, mah., wal., oak, maple.. 39
Dining rm. sets, 7 pc., all kinds..... 54
Mattresses and box springs, samples.. 9
Odd china, buffets, vanities, dressers, beds, night stands, chests at give-away prices. Cash or terms arranged. See. 4141.
775 W. JACKSON-BLVD.
Open eves. except Wed., Fri. Sun. to 5.

Op. Tu., Thu., Sat. Eves. to 10. Sun. to 5.
OUT OF STORAGE
3 Rm. Outfit, like new, $118
Parlor suite, bedrm. suite, din. set, rugs, lamps and tables, mirrors, dishes, etc. WILL SEP.—TERMS. $2.00 A WEEK.
GROVE STORAGE
4301-13 COTTAGE GROVE-AV.—Oak. 7200. Open eves. to 9. Sun. to 5—Free Delivery.

CALLED TO SERVICE
WANTED—Reliable party to take over beautiful 3 rooms of furniture; like new. Parlor set, Bedroom set, Din. set, Rug, Lamps, Tables, Pictures, Mirror, Dishes Silverware, etc. All for $138. Cash or terms. $2 weekly. Free delivery. Open daily to 9 p. m.—Sunday to 5 p. m. IRVING FURNITURE
7839 S. HALSTED

3 Rooms, $148—Brand New!!
Quality Furniture You Will Be Proud to Own [NOT JUNK]. Includes beautiful 2 pc. Living Room Set, 3 pc. Gorgeous Bedroom Set, 5 pc. Dinette Set, Tables, Lamps, and even Dishes. This beautiful 3 room Outfit is BRAND NEW and can be purchased on EASY TERMS. No Finance Company to Deal With. CANAL 3667 GOOD HSKPG. SHOPS WHSE. OUTLET 1232 S. HALSTED-ST.
Op. Tu., Thu., Sat. Eves. to 10. Sun. to 5

MUST BE SOLD AT ONCE
3 complete rooms; beautiful, new, modern furniture—BALANCE DUE, $134. Parlor, bedroom, and dinette set, lamps, mirror, dishes, rug, tables, pictures, etc. Your terms. Free delivery. Open eves. and Sun. MEYER'S FURNITURE WAREHOUSE.
4153 W. ROOSEVELT-RD.

FIRE SALE—$25,000 STOCK
High grade furniture, slightly damaged by smoke and water; parlor and bedroom sets, now $48; dinettes, now $17; 9x12 rugs, $5-$12; Gold Seal made rugs, $2.77 up; 3 rm. outfit complete, $129; E-Z terms. Miller-McCoy Furn Mart Samples. 800 W. North. 1600 N. Halsted. Open daily till 10; Sundays till 6.

IMPORTANT NOTICE—Will sell to responsible party complete 3 rooms of modern, beautiful furniture; 1 MONTH OLD; bdrm., living rm., dinette, tables, rugs, mirrors, lamps, pictures, etc. Originally worth $480. NOW $127; tms. Open eves. Free delivery. MEYERS WAREHOUSE.
455 W. 63D-ST.

ORDERED SOLD AT ONCE
3 rm. outfit; repos.; like new; living rm., bedroom, dinette, tables, rugs, lamps, mir., dishes; must go for $125. Cash or terms. Free del. Dealer. Ask for MR. CLINTON. Credit Mgr., 1553 W. Chicago-av. Mon. 6351. Open eves. to 10 exc. Mon.-Wed.-Fri.

DRAFTEE—Must sacrifice at once 3 rooms of beautiful new furniture. Original cost $500; sell at a real bargain. Never used. Will separate. Terms to responsible party. See Mr. Marshall at Hollander Warehouse, 2420 Milwaukee-av., daily to 9, Sunday to 5.

ARMSTR. inld. linoleum, 75c yd. Others, 3¼c sq. ft.; 9x12 wool rugs, $25.; 3 pc. wal. bed. sets, $49. Sewners Furn. 2940 Wentworth. Vic. 2894.

IN SCHAULER'S STORAGE — E-Z TERMS. 3-4 rm. higrade furn., $169; will separate. Rugs 9x12, 12x15, 15x13.6, 12x21, ½ price. 4644-8 N. Western. To 9 ex. Wed. Sun. 12-5.

REMER STORAGE SALE—EASY TERMS; PAR., BED., DIN. SETS, $29; RUGS, $15. SEAMLESS WILTON CARPETS, large size. 5822 N. Western. Open 3 eves., 9; daily, 6.

NEW FURNITURE.
Parlor, bedrm., din. r. sets, rugs; E-Z terms. VERSCHOORE'S STORAGE. 4040 N. Kedzie. Open eves., 10; Sunday, 5.

DISPLAY FURNITURE FOR SALE.
Slightly damaged by sun. Including 3 pc. bedroom sets, 2 pc. parlor sets, 9x12 rugs. Amer. Hseld. Supp. Co., 5409 S. Halsted.

MUST SELL—9x12 Gen. Oriental Rug worth $225, Sac. $40. Also 9x12 Chinese rug. Bargain. Wallace Rug, 228 N. Cicero.

TAKE over payment 3 rms. furn. Bal. due $219. Terms. $2.50 wk. Ask for key till 10 Lerman Furn., 6226 Cottage. Dor. 8202.

Central.

USED RUG MARTS
CHICAGO'S LARGEST USED RUG DISTR.
865 unclaimed 4x6, 9x12, 12x18....$3-$55
945 sample 6x9, 9x12 to 12x21....$5-$79
692 bedrm. remnants, 4x9 to 9x25.$17-$95
1,200 yards used runners ....50c yard up
AMERICAN PNEUMATIC CARPET CLRS.
Plant and salesroom, 3918-28 Armitage. Open Tues., Thurs., Sat. eves. Easy terms.

500 YDS. slightly used broadloom felt, $1 yd. Special prices on new and used Frieze carpets, all sizes. Bruns & Collins, 1455 S. Michigan. Victory 1100.

LINOLEUM LAID FREE—Inlaid, 69c-89c yd. Used Battleship carpet, 75c; Congol., 39c 1547 Roosevelt. Tu., Th., Sat. ev. Can.1553.

LINOLEUM laid free—Inlaid, 69c sq. yd.; felt base, 3c sq. ft. Open Tues., Thurs., Sat. eves. Marsh, 4812 N. Western. Ard. 4100.

South Side.

ENTIRE hshld. furn.—Mahog. din. rm. suite cheap. Herman, 1136 E. 46th-st.

PRIV. Pty. selling furn. and subleasing 4 rm. apt. Dorchester 9830.

HOME FURNISHINGS AND FURNITURE.

South Side.

GOOD FURNITURE—REAL BARGAINS.
18th Century, Swedish Modern, Maple.
$119 Beaut. Duncan Phyfe Sofa...$68
$128 3-pc. Modern Bedroom Sets..$69
$49 5-pc. Oak Dinette Sets.......$32
$45 9x12 Broadloom Rugs........$27
Hundreds of other bargains. E. Z. terms. IRVING'S, 7839 S. HALSTED. Op. to 9 p.m.

WE SINK RUG PRICES 50%
365 unclaim. 6x9 to 9x12 to 12x15, $3-$41. 1,985 samples, new, 4x6 to 9x12 to 12x36. 225 yd. carpet, 85c; 8,500 yd., $1.09-$2.25. Checker Cleaners Whse. Terms. 1301 W. 63d.

SLIGHTLY used 3 rooms furn., 30 days old. Bedrm., par., din. set, lamps, dishes, this, etc., like new; $109; terms; will separate. 50 bedroom parlor sets, $19 to $49. NORMAL WAREHOUSE, 6049 S. Halsted.

SAMPLE—STORAGE—USED.
Furniture and rug bargains; 1 to 4 room outfits or individual pieces. See us for best values. Citizens' Furn. Co., 6231 Cottage Grove. Open Sunday and evenings.

STAIR AND HALL CARPET
6,000 YDS. VALUES TO $13 PER YD. $2.35 PER YARD. ALL COLORS. ROYALTON RUG CO. 4727 Cottage Grove

100 RUGS, $15 to $25. Parlor set, $39. Bedrm. set, $44. Compl. 3 rm. outfit, $125. RAPP STORAGE, 5746 S. ASHLAND.

ALL kinds used furniture, stoves, rugs, etc. Week days only. 6742 Cottage Grove-av.

BEAU. imported Eng. grandfather's clock—Like new. Perf. cond. Atlantic 2641.

3 RMS. furn., like new, at a sacrifice—in draft. 1407 E. 65th-pl. Midway 1739.

North Side.

MAPLE FURNITURE.
Save 35% to 50% during July Clearance Sale. Free delivery within 50 miles. Chicago's Largest Maple Display. Wallen Fine Furn. Co., 3300 N. Clark-st. Bit. 2339.

PRIVATE home—4 rms., Rockford furn., 7 mo. old. [Priv. people]. Appt. Rog. 7749.

SAC.—6 rooms fine furn.; liv., din., 3 bdrms.; rugs; 2 mo. old; sep. Allen Furn. Lon. 2540.

REPOSS.—3 rms., like new, $99; terms. Eve. till 10. ADVANCE WHSE., 4342 Broadway.

Northwest Side.

Going Out of Business
$50,000 stock of furniture to be sold BELOW manufacturer's cost. TERMS. ECKHART-PARK FURNITURE CO. 1650 W. CHICAGO-AV.

MODERN dining rm. set for sale—Week days aft. 8 p. m., Sat. and Sun. all day. 5520 W. Cortland-st. Ber. 0106 or Van. 9221.

HUSBAND drafted—3 rooms new furniture. Must sell immediately. Rockwell 2658.

West Side.

LEAVING for Cal.—Sacrifice 6 rms. furniture, G. E. refrig., Zenith radio, piano, etc. J. Peterman, 3224 Grenshaw-st.

USED RUGS—9x12, $10, 6x9; $3.50. 4354 W. MADISON-ST. WALLACE RUG.

Venetian Blinds.

HIGHEST GRADE VENETIAN BLINDS AT FACTORY PRICES. 10 day Delivery—Guaranteed. Free Estimates. CHESAPEAKE 2312.

HOUSEHOLD APPLIANCES.

General.

WANTED—Refrig., Electrolux vacuum, fans, DC to AC converter, sewing mach., adding mach., juicer, toaster, spray gun outfit, late model radio-phonogr. comb. and other elec. applis. All radios repaired and bought. ANY ELECTRICAL DEVICE REPAIRED. Mr. Oak, 1441 N. Clark. Delaware 5210.

GAS range with heating attachments. Also oak ice box, porcelain lined; both in good condition. Monsch, 1752 N. Karlov.

JEWEL gas ranges, $46; Graybar, Sew. Mach., $59; Thor Ironer, $34; Westinghouse Elec. Range, $77. Whistler, 621 W. Jackson.

WE PAY HIGHEST CASH PRICES! For used Washers, Refrigerators. Key. 8710

CONOVER dish washing machine — Almost new; reasonable. 2716 W. North-av.

LOWEST PRICES ON GAS RANGES. COMMONWEALTH 620 W. JACKSON

Electric Refrigerators.

WILL PAY UP TO $100 FOR USED REFRIGERATOR. PENSACOLA 5651.

GENERAL Electric—Operates perfectly. 12 yrs.' old. Price $125. Pensacola 6952.

FRIGIDAIRE—5¼ cu. ft., $78. Frigidaire, 4¾ cu. ft. $68. 2856 N. Lotus.

Kitchen Stoves.

WAREHOUSE CLOSING OUT ALL STOCKS of modern table-top ranges. Such well known makes as: Universal, Magic Chef, Detroit-Jewel, Crown Eagle, Zenith, Estate, etc. All prices cut to the bone! APT. SIZE RANGES, ONLY $34. CASH OR TMS. ARRANGED. SEE. 4141. CENTRAL WHSE., 775 JACKSON. Op. eves. exc. Wed. and Fri.; Sun. to 5.

200 UNIVERSAL, Roper, Magic, Florence, Tappan, Crown gas ranges. As low as $49. 3334 N. Central-av. Mul. 0800. Open eves.

MAGIC Chef—White table top; brd. new; $44. Warehouse Outlet, 1232 S. Halsted-st.

GAS and elec. ranges—Universal, Roper, all makes. Bargain prices. 4237 N. Lincoln-av.

Washing Machines and Ironers.

THOR WASHER, $37.50. Also 50 used washers, ironers; $20 up. Open eves. 3448 W. North-av. Alb. 0140.

HOME FURNISHINGS WANTED.

MOST $ $ $ for Your Home Furnishings, Rugs, Pianos, etc. See SHAMROCK first.
SOUTH ....MID. 1942.
NORTH ....EDG. 6900.
WEST ....MER. 8313.

CALL KEDZIE 1300
Good cash prices for used furniture, rugs, sew. machines, grand or midget pianos, etc.

HOUSEHOLD FURNISHINGS OF QUALITY wanted immediately for cash or on consignment. Williams, Barker & Severn, 229 S. Wabash. Harrison 3777. Estab. 1879.

CALL LAWNDALE 4300.
We buy good used furniture, rugs, stoves, refrigerators, midget and grand pianos.

CALL HAYMARKET 6198 — Highest cash prices paid for your furniture, rugs, stoves, and sewing machines. CRAWFORD 6672.

SUNNYSIDE 6000—DELAWARE 1622—Need used furniture, oriental and domestic rugs, etc., at once. Will pay your price.

INTER. dec. wants period furn., orientals, bric-a-brac. MICHEL KAY. LON. 6774.

NEVADA 8787—We pay your price. Need furn., rugs, at once. Eves. Rockwell 8421.

PARTY needs furniture, rugs, china, silver, linens, gr. piano. Longbeach 7671.

PARTY NEEDS ORIENTALS, FINE FURNITURE, BRIC-A-BRAC, ETC. Lon. 7218

CALL Midway 2818 for an honest price before you sell your furniture, rugs, etc.

MOTORCYCLES AND BICYCLES.

BICYCLES, all makes, all sizes, lite weights, reconditioned, no priorities req. Adult sizes, cycle trucks, new, priorities req. Tires for scooters, midget cars, wheelbarrows and other equipments. Cycle Transport Co., 1241 S. Michigan.

WANT late motorcycle—$200 to $400. Berwyn 7372 or address B 314. Tribune.

BARG. new and used bicycles; all sizes. 3447 Lawrence-av. Jun. 2078. Op. eves. 9. Sun. 3.

'37 INDIAN, $175; also 61 and 74 O. H. V. Harleys; ¼ down. We buy. 5111 Ogden.

NEW and used bicycles—Also tandems and supplies. 5133 Irving Park.

HARLEY, 61 '39—Very good tires; A1 extras; $400. 4327 Highland-av., Downers Grove.

PRIVATE party will pay cash for late model motorcycle. Palisade 8481.

RUG CLEANING.

$2.00 9x12 DOM. rug, shampooed both sides; exp repair; furniture cleaned and repaired. Guar. work. M. & H. Cleaners. Kedzie 1614

$2.00 9x12 DOM., clean both sides and glaze like new; exp. rep.; all work guar. Call anywhere. A1 Rug Cleaners. Kil. 8414

TERMS OF SUBSCRIPTION OF THE TRIBUNE.

Order for mail subscription must be accompanied by remittance to cover.

Rates in Illinois [outside Chicago], Indiana, Iowa, Michigan, and Wisconsin:

Daily, without Sunday, one year, $5.00; six months, $2.50; three months, $1.25; two months, $1.00; one month 50 cents.

Daily with Sunday, one year, $12.50; six months, $6.25; three months, $3.15.

Sunday only, one year $7.50; one month $1.00

Rates of subscription in postal zones 3 and 4 [measured from Chicago] outside of Illinois Indiana, Iowa, Michigan, and Wisconsin:

Daily, without Sunday, one year, $7.50; one month, $1.00

Daily and Sunday, one year, $15.00; one month, $2.00

Rates of subscription in zones 5, 6, 7, and 8 [measured from Chicago], Canada and Mexico

Daily, without Sunday, per year, $12.00; one month, $1.50

Sunday only, one year, $7.50; one month $1.00

Daily and Sunday, one year, $19.50; one month, $2.50.

Foreign: Daily Tribune only, $25.00 per year; with Sunday, $42.00 per year.

Give postoffice address in full, including county and state. Remit in express money order, draft, or in registered letter at our risk to The Tribune company, publishers, Tribune Square, Chicago.

We cannot be responsible for currency sent thru the mail.

Persons wishing to take The Tribune by carrier may order it by postal card or telephone Superior 0100. When delivery is irregular make complaint.

All unsolicited manuscripts, articles, letters, and pictures sent to The Tribune are sent at the owner's risk, and The Tribune company expressly repudiates any liability or responsibility for their safe custody or return.

MEMBER OF THE ASSOCIATED PRESS.

The Associated Press is exclusively entitled to the use for publication of all news dispatches credited to it or not otherwise credited to this paper, and also to the local news published herein.

All rights of republication of special dispatches herein also are reserved.

Chicago Daily Tribune
THE WORLD'S GREATEST NEWSPAPER
SATURDAY, AUGUST 1, 1942.

NEW FEATURE PAGE—SATURDAY COMICS IN COLOR

JOSIE

CORKY

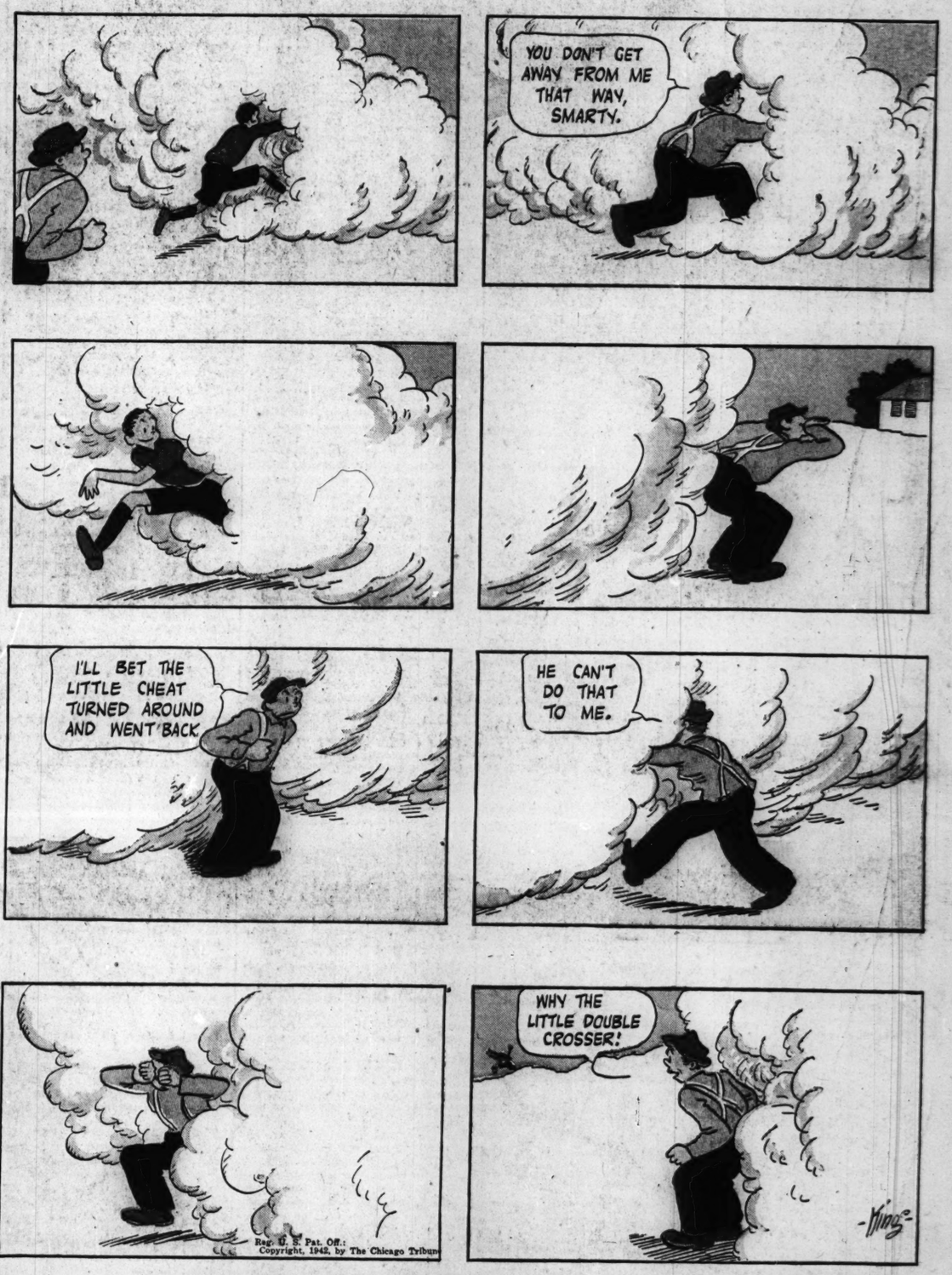
YOU DON'T GET AWAY FROM ME THAT WAY, SMARTY.
I'LL BET THE LITTLE CHEAT TURNED AROUND AND WENT BACK.
HE CAN'T DO THAT TO ME.
WHY THE LITTLE DOUBLE CROSSER!

Reg. U. S. Pat. Off.; Copyright, 1942, by The Chicago Tribune.

FROM GAAR WILLIAMS' ALBUM OF FAMOUS CARTOONS

A Strain on the Family Tie

Among the Folks in History

Among the Folks in History

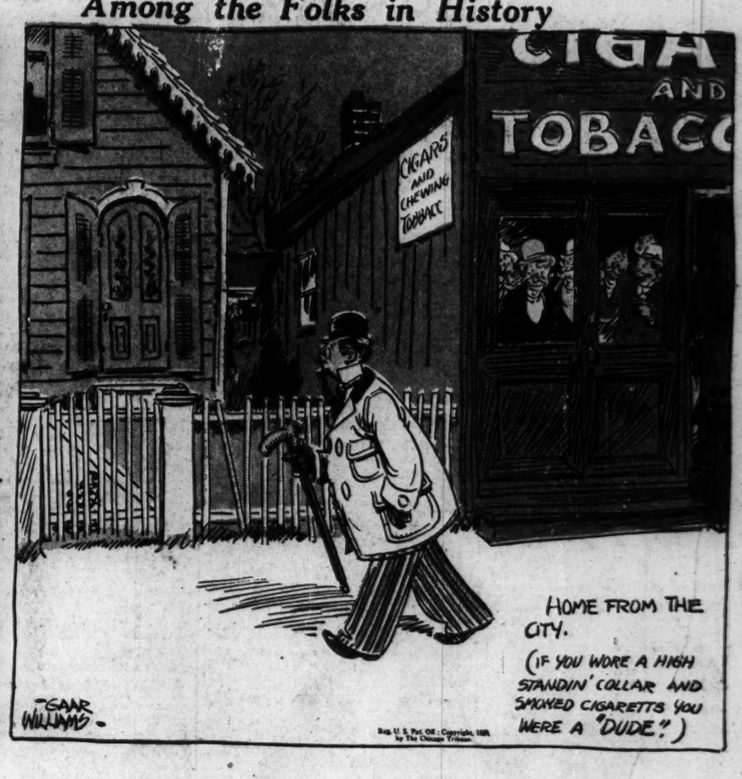
CIGARS AND CHEWING TOBBACC
HOME FROM THE CITY.
(IF YOU WORE A HIGH STANDIN' COLLAR AND SMOKED CIGARETTS YOU WERE A "DUDE.")
-GAAR WILLIAMS-